EQUAL RIGHTS
Los Angeles Times
LIBERTY UNDER THE LAW · TRUE INDUSTRIAL FREEDOM

In Two Parts — 28 Pages
PART I—TELEGRAPH SHEET—14 PAGES

MADISON 2345
The Times Telephone Number
Connecting All Departments

SATURDAY MORNING, AUGUST 16, 1930. C · DAILY, FIVE CENTS

Will Rogers Remarks:

MINDEN (Nev.) Aug. 15. [To the Editor of The Times:] Just coming through that Yosemite Park this morning and passed these giant redwood trees. Fred Stone proposed that there is where these treesitters ought to be located. And say, you talk about a mountain just composed of one solid rock, why it's right in there. Coolidge's 500 words of Republican history of America would get lost on this boulder. Why, this rock is big enough to reproduce a Hiram Johnson antitreaty speech. John W. Davis is in the park somewhere and the rangers are looking for him. They don't allow dogs or Democratic candidates in there.

Yours,
WILL ROGERS.

ARTS AIDED BY PHELAN

Noted Persons Rewarded

Helen Wills Moody Receives $20,000 and Her Portrait from Former Senator

Literature Furthered While Schools, Churches and Charity Benefit

SAN FRANCISCO, Aug. 15. (AP)—Californians who achieved fame in art, literature and athletics were rewarded and charitable institutions were aided by the $10,000,000 will of former Senator James D. Phelan, filed for probate here today.

Helen Wills Moody, world champion women's tennis player, was bequeathed $20,000 in appreciation of her "winning the tennis championship for California." She was also given a portrait of herself painted by the Polish artist, Sigal, two years ago.

The bequest raised the question of whether her amateur standing will be endangered if she accepts the money. Mrs. Moody declined to comment because she has had no legal notification.

Recognition of work in literature won another $20,000 gift for Gertrude Atherton, California writer, whose book, "Black Oxen," created nation-wide discussion several years ago.

FOUNDATION CREATED

The largest single bequest was $1,000,000 for the creation of the James D. Phelan Foundation in San Francisco, city of his birth. The former Senator willed the income from this money for nursing

(Continued on Page 2, Column 2)

BEARS HUNT DRY COVER

Stocks Shoot Up When it Rains

Bulls Rant as Traders' Ardor for Further Droughts Becomes Damp

Millions of Shares Go Short; American Can Shoots Up Like Skyrocket

NEW YORK, Aug. 15. (AP)—Rain sent share prices soaring on the New York Stock Exchange today. Bear traders evidently had set out on their latest venture without their umbrellas, for their campaign was broken up in rout.

Prices of a long list of important shares shot up $3 to $12, as traders who had sold stocks short were forced to bid urgently for shares to cover their contracts.

The market drifted along without getting anywhere during the early hours of trading, but became a spectacular affair in the last hour, as several issues accustomed to move in a dignified manner shot up $5 to $10.

SHARES SOLD SHORT

A huge short interest had been built up in the market by traders who committed themselves heavily on the theory the drought had severely impaired business prospects, but the soaking rains of last night and today removed the drought as a psychological market factor.

The short side of the market had been getting too crowded to suit veteran traders for several days, and some of the larger sellers were rumored to have taken profits on Wednesday. It was estimated in some brokerage circles that between 4,000,000 and 5,000,000 shares had been sold short, and while these figures may have been greatly exaggerated, traders short of the market began to wonder what would happen if shorts should try to buy as much as 4,000,000 shares all at once.

AMERICAN CAN UP

American Can, in which a heavy short interest had been built up on the theory canning crops were ruined, shot up nearly $10, and closed with a net gain of $7.50. United States Steel, which has recently held to a trading area of a point or two, jumped $7, and closed up $5.62. J. I. Case, which had been sold on rumors of damage to the farm implement business, rebounded $12 a share.

Among shares selling $8 to $10 higher were the American Tobacco issues, American Telephone, Du Pont, Eastman, Allied Chemical, Air Reduction, Vanadium and Westinghouse Electric. Such issues as Radio, General Electric, Consolidated Gas, North American, American Water Works and Johns Manville gained about $2 to $4.

TURK-PERSIA DIPLOMATIC TIES BROKEN

Ambassador Recalled as Breach Between Two Countries Widens

TEHERAN (Persia) Aug. 15. (AP) Memdou Chavket Bey, the Turkish Ambassador to Persia, has been recalled to Turkey.

For some time relations between Turkey and Persia have been disturbed by the Turkish campaign against the Kurds in the region of Mt. Ararat. There were some reports Turkish troops, in pursuit of the rebellious tribesmen, crossed the frontier into Persia.

Turkey has been seeking the cooperation of Persia in stamping out the menace of the Kurds but thus far has been unsuccessful, Persia refusing to permit Turkish troops to cross the frontier.

Recent reports from Turkey indicated there were 70,000 Turkish soldiers along the Turko-Persian and Turko-Irak frontiers.

Havana Editor Dies as Martyr

HAVANA, Aug. 15. (AP)—Abelardo Pachecho, editor of the Nationalist organ, Voice of the People, died today a victim of assassins who riddled him with bullets from a speeding automobile in the night.

The editor, a veritable giant, had been a commanding figure in the Nationalist movement. His killers invaded his home suburbs and attacked him almost at his own doorstep.

MISSING MAN FOUND DROWNED IN RAVINE

WASHINGTON, Aug. 15. (AP)—A three-day search for J. Benson Thomas, Washington real-estate operator, ended today when a body identified as his was found, face downward, in the shallow water of a near-by Maryland ravine. Search for Thomas was begun Wednesday night after he had been reported missing from his home since Tuesday.

AIRPLANE CRANK KILLS

ASTORIA (Or.) Aug. 15. (AP)—Charles Moffitt, 27 years of age of Naselle, Wash., died today from injuries received Thursday night while cranking an airplane at Long Beach, Wash.

DAY'S NEWS SUMMED UP

interest in Green Cross and probable adoption of idea. Page 3, Part II.

Oil executive parries bandit blast death. Page 2, Part II.

Aviator to write name of Buron Fitts across skies today and tomorrow. Page 2, Part II.

THE WEST. Former Senator Phelan leaves money to writers, artists, athletes, schools, churches, charity and relatives. Page 1, Part I.

Three planes crash in Army-Navy war maneuvers at San Francisco; all crews rescued uninjured. Page 3, Part I.

Gift of $8000 to Senatorial campaign is recounted at Seattle rum trial. Page 3, Part I.

Fitts greeted by tremendous ovation as he invades Young's home town. Page 4, Part I.

GENERAL EASTERN. Endurance flyers, up 615 hours, will remain in air until motor quits. Page 1, Part I.

Julian shuts in new Oklahoma well, avoiding clash on oil-proration order. Page 1, Part I.

Gangster's record of millions in bribes and takers' names in authorities' hands, shakes underworld. Page 2, Part I.

Drought areas of East receive more rain. Page 2, Part I.

WASHINGTON. Hoover, Lindbergh and Federal air chiefs to confer today on government aviation problems. Page 1, Part I.

Alabama and Georgia show lowest unemployment count. Page 3, Part I.

Challenge is given to wets by W.C.T.U.-G.O.P. official. Page 4, Part I.

FOREIGN. R-100 nears home port in England. Page 1, Part I.

British reinforce garrisons near Peshawar to combat Afghan tribesmen. Page 2, Part I.

Chinese Nationalists defeat rebels, forcing them toward the Yellow River. Page 2, Part I.

Save the Trees!

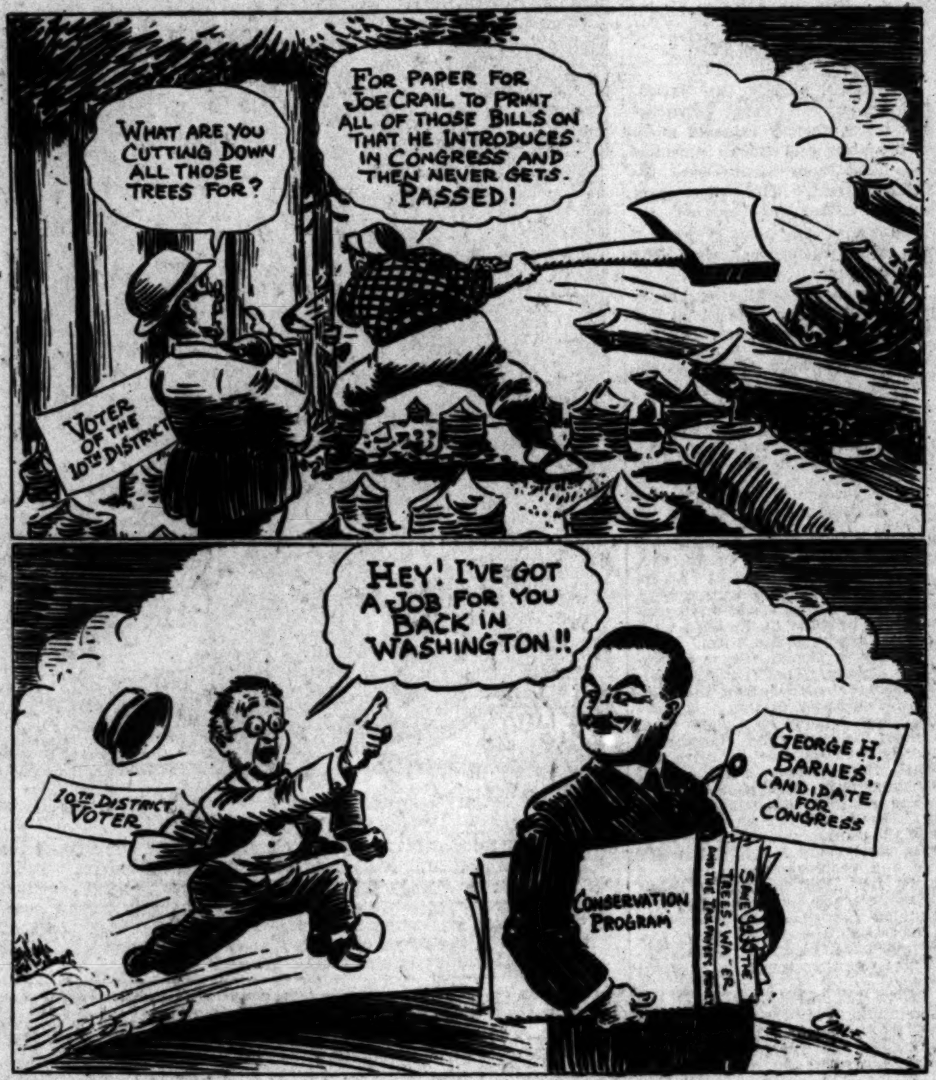
WHAT ARE YOU CUTTING DOWN ALL THOSE TREES FOR?
FOR PAPER FOR JOE CRAIL TO PRINT ALL OF THOSE BILLS ON THAT HE INTRODUCES IN CONGRESS AND THEN NEVER GETS PASSED!
VOTER OF THE 10TH DISTRICT
HEY! I'VE GOT A JOB FOR YOU BACK IN WASHINGTON!!
10TH DISTRICT VOTER
GEORGE H. BARNES, CANDIDATE FOR CONGRESS
CONSERVATION PROGRAM
SAVE THE TREES, WATER AND THE TAXPAYERS' MONEY
GALE

RULERS OF SKY YAWN ALONG

Jackson and O'Brine, Pretty Tired, Circle on at 615-Hour Mark with Descent Up to Motor

ST. LOUIS, Aug. 15. (AP)—Dale Jackson and Forest O'Brine showed no sign of weakening tonight as they unfalteringly circled Lambert-St. Louis Field and hourly made the world refueling flight record less inviting as a target for rival endurance flyers.

The good ship Greater St. Louis, now in its twenty-sixth day aloft, had been in the air 615 hours at 10:11 p.m., fifty-nine hours longer than the Hunter brothers from whom the St. Louis airmen regained the record Wednesday morning.

The motor of the endurance plane is running as smoothly as ever, the refuelers, Percy Chaffee and William Brewster, asserted today after the 135th contact.

IT DEPENDS ON MOTOR

The duration of the flight depends entirely on the motor, Jackson and O'Brine said in a note dropped to earth, and observers are wondering if the two may not be able to carry out their plan of keeping the wheels of the plane off the ground for 1000 hours, so well is the motor running.

The only sign the engine is beginning to wear is the fact that more oil and gas are being consumed than when the flight began. It takes ten gallons of gasoline to keep the plane aloft an hour now, whereas it required only about eight gallons three weeks ago. About ten gallons of oil are used each day, slightly more than was used at first.

Life for Jackson and O'Brine apparently is becoming a bit more monotonous. Their messages are less frequent than in the earlier part of the flight and their cheerful bantering over the radio has almost ceased, their communications being little more than orders for what they need.

PHOTOS AUTOGRAPHED

Much of their time for the last few days has been spent in reading congratulatory telegrams and autographing photographs, for which they receive $1 each.

The Rotary Club at Sparta, Ill., home of the Hunter brothers, today sent Jackson and O'Brine a telegram, wishing them well.

Stage and film offers will not be considered when Jackson and O'Brine land, William Pickens, their manager, said today. A tour of fairs with the veteran endurance flyers making twelve to fourteen-hour flights to demonstrate refuel-

(Continued on Page 2, Column 4)

SOUTH SEAS ISLAND SHIP IN DISTRESS

Call Heard from Tahiti, on Australia-Bay City Run, by S.S. Ventura

TUTUILA (American Samoa) Aug. 15. (AP)—The steamship Tahiti, operated between San Francisco and Australia by the Union Steamship Company, was reported in distress tonight 664 miles south of Raratonga. The steamship Ventura, about 700 miles from the Tahiti, was proceeding to her assistance.

The Tahiti, a steel twin-screw liner, is one of the largest vessels plying between the Pacific Coast and the South Pacific.

She is 460 feet long with a breadth of 55.5 feet and a depth of 24.4. Formerly the Port Kingston, the vessel was built by A. Stephen & Sons, Ltd., of Glasgow, in 1904.

The Tahiti sailed from Sydney the 6th inst., and from Wellington, N. Z., the 12th.

Canners to Ban Filipino Labor

MONTEREY, Aug. 15. (Exclusive) At a meeting attended by representatives of twelve of the largest canneries today, it was agreed to eliminate as far as possible the employment of Filipino labor.

The meeting was called following agitation by the local post of the American Legion when it was learned that one large cannery intended to dispense entirely with white labor. It was pointed out to the cannery officials that hundreds of white laborers are out of work and Monterey is in danger of becoming a Filipino colony.

WHY HE LIVES SO LONG

SAN FRANCISCO, Aug. 15. (AP)—Celebrating his 102nd birthday here today, Levi Altshuler said he lived so long because "I eat, drink and smoke like other sensible people."

JULIAN SHUTS IN NEW WELL

Clash on Oklahoma Proration Order Avoided by Falling in Line With General Agreement

OKLAHOMA CITY, Aug. 15. (Exclusive)—The C. C. Julian Oil and Royalty Company tonight shut in its No. 1 Community well in the Oklahoma City oil field, which the proration and legal committee of the Mid-Continent Oil and Gas Association earlier in the day had heard was being permitted to flow in violation of the State oil proration order.

What loomed earlier in the day as a defi by Julian, a former Los Angeles oil operator, to the association in its attempt to enforce proration on oil production, failed to bring about a test of the State ruling, when he agreed to shut the well in.

Under an agreement made by Oklahoma City field operators, all wells are supposed to be turned off twenty-four hours after they first begin producing, but it was charged that Julian's well had been flowing seventy-two hours, up to Friday afternoon.

Julian recently advertised a "money-back" offer for subscription to his company in connection with drilling of the well, advising that he would return investors' money if the well failed to come in for at least 10,000 barrels. The flow, according to Otto Bradford, field umpire, has averaged only 4364 barrels.

MINE FIRE FOILS WORK OF RESCUE

Smoke Drives Out Party Seeking to Learn Fate of Forty-one Entombed

BLAKEBURN (B. C.) Aug. 15. (AP) All rescue workers were withdrawn from the ill-fated Blakeburn mine early tonight when a dense cloud of smoke began rolling toward the men who were searching for their forty-one comrades who are believed dead as a result of Wednesday night's explosion.

Officials fear there is a fire in the lower part of No. 4 tunnel, and state that if such a blaze exists there is possibility of another explosion.

It was uncertain at an early hour tonight just how long it will be until rescue efforts can be resumed.

It was officially announced late today that only forty-six workers were in the Blakeburn mine at the time of the explosion Wednesday night. Four bodies have already been recovered, while one man was brought out alive.

Russian Arctic Exploring Party Finds New Land

MOSCOW (U.S.S.R.) Aug. 15. (AP) A Russian Arctic expedition on the ice-breaker Sedov today radioed that it has discovered new land at 79.29 deg. latitude and 76.10 longitude.

The message added the land extends for a great distance westward, and the expedition expects to plant the soviet flag on the new soil.

The position given is high in the Arctic Ocean off the north coast of Siberia, lying about 200 miles north of Yeneisei Bay. Available charts show it as open ocean at present.

'Lost' Golf Ball Fagin Pays Fine

CHICAGO, Aug. 15. (AP) — Convicted of having organized a gang of boys to steal golf balls on a golf course, Adolph Kurdtz, 19 years of age, was fined $25 and costs today.

Kurdtz had hired thirteen boys from 5 to 9 years of age to pick up "lost" golf balls before they stopped rolling, the park policeman testified. He paid the boys a dime each for the balls, which he sold to golfers at a profit, and then won the boys' dimes back in dice games, the officer said.

Authorities Seek Czar's Daughter

NEW YORK, Aug. 15. (Exclusive) Mme. Anastasia Tchaikovsky, who has sought to establish herself in this country as a daughter of Nicholas, the last Czar of Russia, is being sought today by Benjamin M. Day, Commissioner of Immigration.

Mme. Tchaikovski, whose permit has expired, was expected by immigration authorities to sail on the 8th inst. Today, however, the authorities don't know whether she did.

AIR PARLEYS ON TODAY

Lindbergh Lends Hoover Aid

Aviation Secretaries Also at Rapidan River Camp for Conferences

Efficiency and Economy for Government Services Aims of Meetings

WASHINGTON, Aug. 15. (Exclusive)—Ways and means of obtaining more efficient and economical administration of the aerial activities of the government will be the subject of discussion at a series of conferences to be held tomorrow at President Hoover's fishing camp on the Rapidan River. Col. Charles A. Lindbergh, the three assistant Secretaries for Air and Warren Irving Glover, second assistant Postmaster-General, are among the group of aviation experts who accompanied the President on a week-end trip to Virginia today.

The guest list includes Col. and Mrs. Lindbergh, F. Trubee Davison, assistant Secretary of War; Clarence M. Young, assistant Secretary of Commerce, and David S. Ingalls, assistant Secretary of the Navy; Miss Amelia Earhart and Everett Sanders and Mrs. Sanders.

EXECUTIVE'S OPINION

The President, it was learned today, is convinced that an unusual amount of duplication and waste exists in the operation of the various air activities. Much money is wasted, he believes, because of lack of co-ordination and co-operation.

Although the controversy between the Army and Navy over division of aerial coast defense functions is regarded by the Chief Executive as furnishing the most important phase of his investigation into the government aviation situation, it is unlikely that this dispute will be a subject of general discussion tomorrow. It is considered more likely that methods of bringing about more effective co-operation in the manufacture, standardization and purchase of airplane equipment will receive more attention from the President.

FIRST STEP IN CAMPAIGN

As a first step in his campaign to avoid waste, President Hoover has directed the Bureau of Efficiency to make a thorough study of the row between the Army and Navy over which should supply airplanes for coastal defense. The report of this board is expected to determine which of the two national defense air services will be allowed funds for purchase of bombing planes for use in coast defense at Coco Solo, at Panama and Pearl Harbor, in Hawaii, as well as at other points.

The Army Air Corps is asking this year for $45,000,000, a part of which is for the balance of the 1800 planes it is allowed by the five-year air expansion program. The Navy already has purchased or contracted for the 1000 planes it is allowed by the air expansion legislation.

ARMY CUT POSSIBILITY

Should the Navy be permitted to maintain the hold it has obtained at Coco Solo and Pearl Harbor where air bases are maintained, it is probable President Hoover may slash off 100 or 200 planes from the Army program.

Another phase of the Army-Navy dispute which is to be studied touches on the failure of the two services to co-operate in the development and acquisition of anti-aircraft guns. Government agencies have learned that while the Army and Navy have three-inch and five-inch guns, ammunition for similar calibers is not interchangeable. Efforts to have the two services utilize guns which would use the same type of ammunition hitherto have been fruitless.

DR. IRA NELSON HOLLIS PASSES

CAMBRIDGE (Mass.) Aug. 15. (AP)—Dr. Ira Nelson Hollis, 73 years of age, former president of Worcester Polytechnic Institute, died today. While a professor of engineering at Harvard University he directed the construction of the Harvard stadium.

R-100 NEAR OBJECTIVE

Craft Expected This Morning

Sixty Miles Being Made by British Dirigible as it Approaches Hangar

Those Aboard Radio Hopes of Great Big Breakfast in Good Old London

LONDON, Aug. 16. (Saturday) (AP) The R-100, British dirigible en route from Montreal to its home hangar at Cardington, Eng., radioed its position at 2:45 a.m. (6:45 p.m. Friday Pacific standard time,) as 51:15 north 10:30 west, slightly northwest of Fasnet and about 413 miles from its destination.

During the preceding four and a quarter hours the ship maintained a speed of just less than sixty miles per hour, which, if kept up, will take it to Cardington at about 9:45 a.m. (1:45 a.m. Pacific time.)

The message from the dirigible, after giving position, said: "Make landfall with Fasnet just ahead, proceeding due east to Lundy Island and will then shape course for Cardington. Fine weather, occasional fog masses, everything on top line."

BREAKFAST VISION HELPS THOSE ON BOARD

BY C. H. J. SNIDER

(Copyright, 1930, by North American Newspaper Alliance)

ABOARD AIRSHIP R-100, Aug. 15. (Exclusive)—Well, it's just possible now that our breakfast in Piccadilly Saturday may be a bit delayed, for we are not getting the help of those westerly winds we had looked for.

But no matter: Our appetites will be all the keener for one of those lusty British breakfasts which so strengthen a man's soul.

When dawn broke slowly today through woolly clouds over the restless Atlantic, we were making about forty-five knots. It was raining and making a noble job of it, and we were gathering tons of rain water ballast, which was something we needed.

Wasn't there a drought back in America, well, there's none on this old ocean.

The rain clouds dim the daylight, and occasionally we are plunged into deeper darkness when the throbbing engines change over and the pelting rain attacks the connections. But these interruptions have been brief, no defects of any kind having developed. And when it gets too dark torches and radium dials are brought into play at once.

The air is rather raw and nippy, and the watch is rigged out in woolly flying-suits. The men look like teddy bears in these outfits. Some of them have on fur-lined boots. The cabins are cosy with their electric heat.

The gallant R-100 is making a fine showing despite the absence of the helping winds we had hoped for. When we were twenty-four hours out of Montreal we had covered 1300 miles and were nosing the midway milestone.

Somewhere ahead of us, not very far now, are little England and that big British breakfast in London.

Burns Fatal to Navy Radio Man

SAN FRANCISCO, Aug. 15. (Exclusive)—Henry Lloyd Gustafson, 28-year-old United States Navy radio operator at the Farallone Islands station, was burned fatally early today while striving to extinguish a fire believed to have been caused by a gust of wind blowing down a chimney and scattering burning coals from a stove. He died while being taken to Mare Island Naval Hospital.

AIRPLANE DESIGNER KILLED IN ACCIDENT

TEMPLE (Tex.) Aug. 15. (AP)—George W. Williams, Jr., 45 years of age, aviator and airplane designer, was killed near here tonight when his plane crashed. Clyde Moode, 25, student who was piloting the ship, is in the hospital in a critical condition.

LINDBERGH GIVEN MEDAL

Hoover Presents Special Tribute of Congress; and Wives of Principals Witness Ceremony

WASHINGTON, Aug. 15. (AP)—A slim, smiling young man upon whom three years of fame has left no apparent impression was honored again today by his country. It was the same self-conscious Charles A. Lindbergh of 1927 that stepped forward to receive from President Hoover the special Congressional Medal voted for him two years ago, and his replies to the brief remarks of the President were hardly audible.

The presentation took place in the President's office with Mrs. Hoover, Mrs. Lindbergh and a group of government officials looking on. Secretaries Hurley, Adams and Davis, and F. Trubee Davison, David S. Ingalls and Clarence M. Young, assistant secretaries for aviation of War, Navy and Commerce, respectively, Warren Irving Glover, assistant Postmaster-General in charge of air mail, and Walter Hope, assistant Secretary of the Treasury, composed the group that surrounded the President.

The ceremony was brief.

"It is a real pleasure," the President said, "to present you this Congressional Medal on behalf of Congress and in commemoration of your achievement in aviation. I am sure the sentiment expressed by Congress is shared by the whole American people."

Obviously embarrassed, Col. Lindbergh reached out his hand and took the medal, hesitated momentarily and then said slowly:

"Mr. President, I thank you and wish to express my thanks to Congress, and my appreciation to you."

After the ceremony Mr. and Mrs. Lindbergh were luncheon guests of President and Mrs. Hoover and then left to spend the week-end at the Presidential lodge in Virginia.

In addition to the hosts and Mr. and Mrs. Lindbergh, the White House luncheon was attended by Secretaries Hurley and Adams, Postmaster-General Brown, assistant Secretaries Davison, Ingalls and Young, Mr. Glover, Mr. Hope and his daughter, Miss Helen Hope; Capt. Charles R. Train, the White House naval aide, and Col. Campbell B. Hodges, the military aide.

DROUGHT AREAS GET MORE RAIN

Hoover Pledges Support in Program for Aid

Farm Organizations Promise They'll Co-operate

Storm Clouds Give Rise to Hope in Many Sections

WASHINGTON, Aug. 15. (AP)—Reports of continued rains in many sections of the drought area reached the White House today as President Hoover received assurances from representatives of three farm organizations of support in his program for relief.

Meanwhile, the governors or their representatives from thirteen States who yesterday formulated with the Chief Executive a far-reaching program of relief were en route home to complete the State committees for dealing with the situation.

As soon as the banker representatives upon these committees are named they are to be called to Washington by the President to discuss the financing of relief measures.

AID PLAN CALLED BEST

The War Department moved today to help relieve the situation in two States. Diversion of greater quantities of water from Lake Michigan by the Chicago sanitary district than the amount fixed recently by the Supreme Court was authorized by Secretary Hurley to diminish the health menace. He also informed Gov. Pollard of Virginia that several thousand acres of artillery ranges will be turned over to the State for private grazing.

Mr. Hoover was told by Louis J. Taber, master of the national grange, C. C. Talbott, chairman of the board of directors of the farmers' union, who also represented the Farmers' National Grain Corporation, and Sam H. Thompson, president of the American Farm Bureau Federation, that the relief organization outlined at the governors' conference is the most workable plan yet presented.

They pledged the Chief Executive the wholehearted support of their organizations and said they are prepared to begin immediate co-operation.

AREAS RECEIVING RAIN

The conditions in Montana were viewed today as among the most difficult at this time, and Secretary Hyde already has initiated steps to provide aid. Several million sheep and about 500,000 head of cattle soon will need feed in the central part of the State, reports indicate, and immediate activity to move the cattle to better grazing land or to ship in emergency food is to be initiated.

Hope of general relief throughout the drought area is revived by the reports of additional rains. Secretary Hyde sees in these not only a helpful psychological factor for the farmers, but says also the rains probably will rejuvenate much pasture land.

The Department of Agriculture reports show from one-half to one inch of rain has fallen during the last few days in nearly all of Missouri, the southern half of Illinois and Indiana, nearly all of Kentucky, most of West Virginia, Southwest Virginia, and nearly all of Tennessee and Alabama.

At the same time it is said good rains were had over the area extending from South Central Kansas northwest over the State and into extreme Southwest Nebraska. Southern Ohio also has had some showers and general but mostly light rains have occurred in North Carolina and northward along the seaboard.

States still waiting for a break in the drought are Northern Ohio, Northern Illinois and Indiana, Iowa, Oklahoma, Texas and the Dakotas.

SUN FREES MUD-BOUND TRAVELERS

Thousands of Tourists in Wyoming Resume Trips by Rail and Auto

CHEYENNE (Wyo.) Aug. 15. (AP)—Favorable weather conditions late today alleviated much of the fear held for several thousand travelers stranded for the last few days by mud-choked Wyoming roads.

Railroad travel was back to something approaching normal and thirteen westbound Union Pacific trains, which had been at a standstill in Rawlins, carried their 3000 passengers toward their destinations. No trains from the west have reached Rawlins since 11 o'clock Wednesday night.

A warm sun and steady, warm winds dried up roads quickly and many hundreds of automobile tourist travelers are believed to have resumed, or to have been ready to resume shortly the trips which were abruptly halted last Monday by cloudbursts and torrential rains.

No word had been received from Tensleep, a village of 250 persons near Worland, whose population had been swelled to almost 1000 by a fleet of discouraged and weary motorists who last Monday found roads to east and west impassable. All telephone and telegraph communication is down.

PILOT AND PASSENGER HURT IN UTAH CRASH

SCIPIO (Utah) Aug. 15. (AP)—George Wilmot, 29 years of age, of Santa Ana, Cal., pilot, and a passenger whose name was not learned were slightly injured today in the crash of Wilmot's plane on a plowed field north of here. The pilot said he was forced down because of the use of automobile gasoline, put in the tanks after his airplane gasoline had leaked out, forcing him to land at St. George, Utah.

SMOOTS AT BAY CITY

SAN FRANCISCO, Aug. 15. (AP)—Senator Smoot of Utah and his bride, formerly Mrs. Alice Taylor Sheets, arrived here today on their way to spend their honeymoon in Honolulu. They will sail tomorrow on the liner Maloio.

VIRGINIAN INDICTED IN MARY BAKER CASE

[A. P. photo]

Herbert M. Campbell

REALTY MAN ACCUSED AS GIRL SLAYER

Ballistics Experts Say Virginian Owns Gun that Killed Naval Employee

WASHINGTON, Aug. 15. (AP)—Herbert M. Campbell of Virginia Highlands, Va., today was indicted by a District of Columbia grand jury for the murder last April of Mary Baker, Navy Department employee.

Campbell, a Virginia real estate operator, was arrested after ballistics experts reported a gun belonging to him was used to kill Miss Baker.

He had denied his guilt and advanced an alibi, which was supported by members of his family. He was released by Virginia authorities, but was taken into custody by Federal officers and the indictment today followed.

The Baker case has been a puzzle to District of Columbia, Virginia and Federal officers. The long investigation resulted in the arrest and questioning of scores of suspects, but Campbell is the only person indicted.

The girl's body was found in a culvert near Arlington National cemetery after discovery of her abandoned automobile caused a search.

Condemned Man Admits Murder Laid to Another

WALLA WALLA (Wash.) Aug. 15. (AP)—Pleading for the life of Archie Moock, sentenced to hang for the murder of Catherine Clark, 36 years of age, near Spokane in September, 1928, Robert Lee Wilkins left a note with the prison chaplain here today in which he said he had killed the woman.

Wilkins was hanged early today for the murder of John W. Brooks, Walla Walla attorney.

BROWN TO FIGHT HUAT

NEW YORK, Aug. 15. (AP)—Jeff Dixon, Paris and London boxing promoter, announced today the signing of Al Brown, generally recognized as the bantamweight champion, to box Eugene Huat, French and European champion, in a fif-

NATIONALISTS BEAT REBELS

Turning Point in China Civil War Indicated

Foes in Shantung and Honan Hurled Back to River

Tsinan Reported Recaptured from Northerners

NANKING, Aug. 15. (AP)—Nationalist armies, government dispatches said today, sharply defeated rebels in Shantung and Honan provinces and flung them back toward the Yellow River. The government claimed tremendous successes, indicating a turning point in the civil war which recently has been going against it.

Tsinan, capital of Shantung Province, is reported recaptured by Nationalists who drove rebels from the city after nearly two months possession and sent them flying northward.

Making these claims from his headquarters at Liuho, Honan, President Chiang Kai-Shek said the northerners in retreating from Tsinan abandoned large quantities of munitions.

Other government dispatches report Nationalist victories east of Tsinan. Rebels were forced to the northwest, it is said, many crossing the Yellow River.

Although some quarters accept the Nationalist claims with reserve, government troops are believed generally to be close to Tsinan's walls if not already within them.

Victory in Honan also is reported by Chiang. There the Nationalists struck heavily along the Haichow-Tungkwan Railway, defeating northerners so badly that Chiang believed "the Nationalists shortly will be able to drive the rebels from Honan and capture Kaifeng and Chengchow."

The situation at Tsinan is said to have caused foreign diplomats to make representations to the Nanking government to protect foreign life and property in the city. A pawn for the warring factions, Tsinan recently was bombed by Nationalist airplanes and a score of Chinese residents killed. Many foreigners have fled from Tsinan since it first was threatened by rebels in June.

Little was heard today of the Communist armies which have been menacing Yangtse Valley cities in formidable movements against Hankow, Nanchang and Kiukiang.

POWDER SHIPMENT TO CHINA HELD UP

WASHINGTON, Aug. 15. (AP)—Pending a request from the Chinese government for a shipment of munitions, the State Department today declined to permit the Dupont interests to release a consignment of munitions to the Nationalist government, scheduled for shipment tomorrow to China.

Department officials said permission will be withheld until the Chinese Legation here requests clearance of the shipment. Thus far licenses for munitions shipments have been granted when requested.

FIREWORKS IMPORTS SHOW HEAVY INCREASE

WASHINGTON, Aug. 15. (AP)—The Census Bureau reported today that $6,572,542 was spent for foreign-made fireworks in 1929, an increase of 11.7 per cent over the imports of $5,884,939 in 1927.

TEACHER TO WED IN EAST

NEW YORK, Aug. 15. (Exclusive)—Miss Ruth Eleanor Blue, 25 years of age, a teacher of 3803 South Hope street, Los Angeles, and James F. Garst, 28, a stock trader of 19 Gay street, New Rochelle, N. Y., obtained a license to wed here today.

ARTS AIDED BY PHELAN WILL

(Continued from First Page)

the needy and poor of the city in their homes.

Another large gift was the beautiful Phelan home, Villa Montalva, near Saratoga, south of here, to the San Francisco Art Association. The home and grounds are to be maintained as a public park with the income from $250,000 set aside for the purpose.

Another $50,000 was left for furtherance of California literature by the awarding of annual prizes.

More than 100 beneficiaries were listed, many of them relatives, including nephews and nieces. The Senator said in the will, dated July 2, last, he never married and was the father of no children.

Schools, churches and charitable organizations of San Francisco and California were given amounts up to $50,000. Included in these was $50,000 to old St. Mary's Church for the poor of St. Mary's parish where Phelan was born. Another $50,000 for a park in Chinatown, where the church is located, was provided.

UNIVERSITIES AIDED

Santa Clara and St. Ignatius universities were given $50,000 each and the University of California was given $25,000 for literature and art scholarships. Regents of the university were given another $25,000 for research.

The Notre Dame Convent of Belmont was given $20,000 and Mills College, Oakland, $10,000 for scholarships. The Mother House Presentation of San Francisco was given $20,000. The San Francisco Protestant Orphanage Society and the Pacific Hebrew Orphan Asylum were given $25,000 each.

Bequests to relatives included: Mary Louise Phelan, sister, $100,000; Sister Agnes, of Carmelite monastery, a niece, $50,000; Ann Chadwick, cousin, $25,000, and Alice Pearce, second cousin, $45,000. Mrs. Belle Driscoll, his secretary, was given $35,000.

In addition to specific bequests the former Senator willed the residue of the estate after twenty-five years to Noel Sullivan, nephew, and Alyce Murphy and Gladys Doyle, nieces.

EXECUTORS NAMED

Noel Sullivan, Charles W. Fay, former San Francisco postmaster; R. D. McElroy, manager of the Phelan Building here, and Thomas B. Boyle, Senator Phelan's secretary for many years, were named executors.

The painting which was willed to Mrs. Moody in addition to the money is one for which she sat two years ago and is prized by her highly. As an artist herself, the tennis champion sees in the painting "romantic qualities" although executed with a firm touch of realism. Sigal, of Polish ancestry, is a widely known artist and a resident of Los Gatos, Cal. He is one of the few for whom she has posed. Mrs. Moody appeared to be more interested in the portrait than in the money left to her.

In any event, she admitted, her inheritance can not possibly have any influence on her tennis career.

QUESTION MAY BE PUT BEFORE RULES COMMITTEE

NEW YORK, Aug. 15. (AP)—The question of whether acceptance by Mrs. Helen Wills Moody of a bequest made "in appreciation of" her tennis efforts would endanger her amateur standing probably will be referred to the amateur rules committee of the United States Lawn Tennis Association, said Louis B. Dailey, president of the United States Lawn Tennis Association.

"It's a puzzle," remarked President Dailey, declining to express an opinion.

The question is understood to be without precedent in tennis, but one tennis official suggested as a possible parallel the case of Bobby Jones who was offered a house by appreciative citizens of Atlanta and declined to accept it.

A leading member of the rules committee which is headed by Holcombe Ward of New York, indicated, however, that to compel Mrs. Moody to decline the bequest on pain of professionalizing herself, would be "going too far."

STATE TENNIS CHIEF SEES NO DIFFICULTIES

SAN FRANCISCO, Aug. 15. (AP)—Roscoe Maples, president of the California Tennis Association, said today he is unable to see after a casual study and without precedents for guidance, how former Senator James D. Phelan's gift to Helen Wills Moody "could possibly affect her amateur tennis standing."

Although it was his understanding the will gave as the reason for the gift "that she brought the tennis championship to California," after all, "it was just a gift from one Californian to another, proud of honor done the State" and an act of friendship.

Re-fuelers of Endurance Flyers

[P. & A. photo]

Wives Aid Champion Pilots

Mrs. Forest O'Brine (left,) and Mrs. Dale Jackson have prepared all the food taken aloft to their husbands since the record-breaking aviators took off in the Greater St. Louis. The excellent physical condition of the flyers is believed to be largely due to the properly cooked, well-balanced meals they have received. The wives have not been overlooked in the deluge of congratulatory messages and letters that followed shattering of the Hunter brothers' mark.

FLYERS DRONE LAZILY ALONG

(Continued from First Page)

ing of planes in the air, is being contemplated, the manager said.

PORTLAND FLYERS WILL TAKE AIR TODAY

PORTLAND (Or.) Aug. 15. (AP)—With Dale Jackson and Forrest O'Brine, St. Louis endurance aviators still aloft grinding out more hours, Tex, Dick and Dud Rankin, Pacific Coast flyers, prepared today to take the air tomorrow to wrest from Jackson and O'Brine any record they may establish. Tex Rankin, holder of two minor coast aviation titles, said the machine, equipped with a new engine, will be manned by himself and brothers in three-hour shifts. Trial contacts were made today between the Rankin ship and a refueling plane piloted by Capt. John Macready and W. G. Fletcher.

The Rankin brothers said despite fog and smoke prevailing over the Rankin airport today they will take off at 10 a.m. tomorrow.

Convicts Facing Quiz in Disaster

COLUMBUS (O.) Aug. 15. (AP)—Investigation into the Ohio penitentiary fire disaster of last April was intensified today when Warden Thomas revealed that at least two convicts have been placed in the City Jail for questioning as to the cause of the catastrophe that cost the lives of 320 convicts.

They were transferred from the penitentiary late Thursday night following an exhaustive investigation by Deputy State Fire Marshall Clear.

SENATE ELECTIONS GROUP TO GET BUSY

FARGO (N. D.) Aug. 15. (AP)—Senator Nye of North Dakota has called a meeting of the Senate Elections Investigating Committee for the 23rd inst. "at some place central to committee members," he said today. Immediately after the meeting, called to lay plans for investigation of various elections, the committee will make an effort to complete the Nebraska and Illinois inquiry at once.

ORTIZ RUBIO TO AID FOREIGN INDUSTRY

MEXICO CITY, Aug. 15. (AP)—President Ortiz Rubio, speaking to workers at the San Rafael Paper Mill yesterday, declared one of the principal aims of his administration is protection of foreign industry in Mexico. He declared foreign industry has at heart betterment of the nation.

LUNDGREN AWAITING FAVORABLE WEATHER

ROOSEVELT FIELD (N. Y.) Aug. 15. (AP)—Adverse reports on ocean weather today caused Ted Lundgren to postpone departure on his proposed flight around the world, at least until tomorrow, and probably for several days.

RECORDS OF SLAIN GANG CHIEF HELD

Zuta Deposit Boxes Said to Contain Data Involving Several Chicago Officials

CHICAGO, Aug. 15. (AP)—Underworld secrets gunmen sought to seal in Jack Zuta's grave were seized by authorities today, after forcing open two safety-deposit boxes used by the slain gang leader.

It is rumored the boxes contain records of Zuta's dealings in the liquor and vice rackets and implicate several political leaders and officials in the payment of graft. State's Attorney Swanson refuses to disclose the exact nature of the records, but issued a formal statement making known their seizure and saying they "contain much of interest."

An intensive search had been made for the boxes since Zuta was shot to death the 1st inst. by five gunmen who stalked into a Wisconsin dance resort and assassinated him. Zuta, reputed chief of operations for the Moran-Aiello gang, was supposed to have ordered the killing of Alfred Lingle, Tribune crime reporter, and a previous attempt on his life had been made on July 1, last. The boxes, it is rumored, contain records of all of Zuta's underworld transactions.

Ban on Further Tests Denied in Mix of Babies

CHICAGO, Aug. 15. (AP)—Charles Bamburger today was denied a Circuit Court injunction to restrain Mrs. Margaret Watkins from having further blood and other tests made in her efforts to straighten out the Bamberger-Watkins baby tangle.

The Bambergers and the Watkinses are involved in habeas corpus proceedings, which demand the Bambergers surrender the baby they received from Englewood Hospital a month ago in return for the one held by the Watkinses.

In today's petition Bamberger asserted that adequate tests have already been made and additional tests might injure the child.

SCHIFFMANN ESTATE GIVEN TAX ABATEMENT

By a "Times" Staff Correspondent

WASHINGTON, Aug. 15. (Exclusive)—The Bureau of Internal Revenue today announced a tax abatement of $28,042.91 in favor of the estate of Rudolph Schiffman of Pasadena. The bureau also has abated $36,661.78 and refunded $84.46 to executors of the estate of Charles Cohn of Bakersfield.

KANSAS POPULATION PLACED AT 1,879,946

WASHINGTON, Aug. 15. (AP)—A population summary of Kansas, announced today by the Census Buread, showed a total of 1,879,946, an increase of 110,689, or 6.3 per cent over 1920.

EVERY MORNING IN THE YEAR **Los Angeles Times** DAILY FOUNDED Dec. 4, 1881

The Times Building, First and Broadway. Phone MAdison 2345

90c per month DELIVERED BY CARRIER Single Copies, Daily 5 Cents Sundays, 10 Cents

By mail to Postal Zones 1 to 4, inclusive, including California, Arizona, Nevada, Utah, yearly $12.60, monthly $1.05; in Zone 5, including Colorado, Idaho, Montana, New Mexico, Oregon, Washington, yearly $16.00, monthly $1.50; in Zones 6, 7 and 8, balance of States, Canada and Mexico, yearly $18.00, monthly $1.50. POSTAGE PREPAID. Entered as second-class matter Dec. 4, 1881, at the Postoffice at Los Angeles, Cal. under the Act of March 3, 1879.

SATURDAY MORNING, AUGUST 16, 1930. VOL. XLIX. NO. 256

ARMY IN INDIA STRENGTHENED

Frontier Forces Increased to Hold Off Tribesmen

British Infantry Rushed to Peshawar Region

Nationalist Envoy Taking Letter to Viceroy

SIMLA (India) Aug. 15. (AP)—The powerful garrisons on the northwest frontier today were reinforced with formidable contingents of British and Indian infantry, fully equipped to meet an attack threatened by fierce Afghanistan tribesmen from beyond Khyber Pass.

With the arrival of heavy reinforcements under command of Brig.-Gen. Robertson, martial law was proclaimed throughout the Peshawar district, where the situation is described officially as "one of considerable gravity and danger."

How dangerous the border status is can be told only by military and political authorities on the spot. The average layman, however, felt today he had only too clear a view of the situation in the news that one British and three Indian battalions were moved up from Jhansi to Rawal Pindi, and that a full infantry brigade was sent to Nowshore, twenty-five miles east of Peshawar, with a considerable force of other units going to Kohat.

FORCES MOBILIZE

Peshawar advices indicated new and dangerous forces are gathering around that center. Many young men began to appear among the Afridi tribesmen concentrating in the rocky fastnesses near the border, replacing older heads who had stood the brunt of Royal Air Force bombing raids during the last fortnight.

Today's official statement came as a shock to those who had believed that so far as the Peshawar area is concerned the Indian situation is appreciably easier and the tribesmen almost entirely dispersed.

The action in the air in the locality continued unceasingly. Two squadrons of the Royal Air Force were engaged yesterday in bombing along the edge of the Kajuri plain and elsewhere. Troops of cavalry have been co-operating.

NOTE FOR VICEROY

Meanwhile a very different kind of drama was being enacted far to the southward. Civil resistance leaders who for the last three days had been debating the possibilities of a cessation of their program with Mahatma Gandhi at the Yeroda Jail at Poona concluded their discussions.

As the outcome of their deliberations, two of the conferees, the "peacemakers," Sir Tej Bahadur Sapru and Mr. Jayakar, tonight are bearing a letter to Viceroy Lord Irwin, nominally addressed to themselves, but apparently intended for examinatiotno by Lord Irwin. Neither of the moderates would disclose the contents of this letter. Nor would they indicate the result of their Poona parleys.

CHURCH HAS FALLING OFF IN MEMBERS

Presbyterian Report Gives Decline in Communicant Enrollment During Year

PHILADELPHIA, Aug. 15. (AP)—The Presbyterian church in the United States of America, through Rev. Dr. Lewis Seymour Mudge, stated clerk of its general assembly, announced today the total communicant membership for the year ended March 31, this year, was 1,984,108, a decrease of 20,359 over the previous year.

Two factors are mentioned in the announcement as mainly to account for the decrease. One is that no Easter Day, when large numbers of members are accepted, was included within the last church year. The other is the increasingly rigid requirements for the retention of names on the communicant membership rolls.

The total number of Sunday-school members enrolled was 1,596,030, a net increase of 717.

The ten largest churches and their membership are: First Church, Seattle, 7886; Immanuel, Los Angeles, 4087; First, Tulsa, Okla., 3207; Tabernacle, Indianapolis, 3144; Central, Denver, 3088; First, Oklahoma City, 3060; Pasadena, 2974; First, Portland, Or., 2800; First, Pittsburgh, Pa., 2736; Madison-avenue, New York City, 2674.

The five largest presbyteries and their membership are Pittsburgh, 68,882; Chicago, 49,418; Los Angeles, 48,097; Philadelphia, 44,176; New York City, 36,666.

HIGHUPS LINKED TO RACKETEERS

(Continued from First Page)

ty," and then a rubber stamp indorsement: "Pay to order of Foreman Brothers Banking Company, Charles V. Barrett." Beneath Mr. Barrett's name is written the abbreviation, "Treas."

Checks and notes upon which the name of Judge Schulman appears are in the aggregate amount of $5500.

GREAT SUMS PAID OUT

It is said the records show that as high as $100,000 in one week was paid to various politicians and officials as their "take" on the Fairview dog-race track owned by the syndicate. Within another week, according to Zuta's books, officialdom received $107,000 for protection of four gambling joints. Altogether Zuta dispensed millions and what is worrying politicians and others is the fact that he kept books.

In order to prevent those interested from getting possession of the evidence and destroying it, photographic copies were made of all the documents and a Federal Court order impounding the original papers was obtained.

WOMAN HELPING FORESTRY WORK

[A. P. photo]

Margaret Stoughton

ASHEVILLE (N. C.) Aug. 15. (Exclusive)—Uncle Sam has called to his assistance in solution of forestry problems the keen mind of Margaret Stoughton, brilliant forestry graduate of Iowa State College. Miss Stoughton is the first junior woman forester in the United States. She is stationed at the Appalachian forest experiment station here. Her home is in Osage, Iowa.

Indiana Lawyer New Eagle Head

SAN FRANCISCO, Aug. 15. (AP)—Robert E. Proctor of Elkhart, Ind., attorney, advanced today to the grand national presidency of the Fraternal Order of Eagles at the election meeting of the thirty-second annual convention here.

Other national officers elected were Judge J. C. Canty of Galveston, Tex., Grand National Vice-president; George Nordlin, St. Paul, National Chaplain; John S. Parry, Kansas City, Mo., Grand National Secretary; Joseph H. Dowling, Dayton, O., National Treasurer; Francis Hayes, Norristown, Pa., National Worthy Conductor; Bernard McElroy, Providence, R. I., National Inside Guard; Charles A. Dittman, La Crosse, Wis., Harry Hammond, Newark, N. J., and John Abel, Marion, O., National Grand Trustees.

Palatial Cruiser! Ideal Se
for the LASSCO-AMERICAN EXPRESS
Cruise Around SOUTH AM
Sailing from Los Angeles Oct. 8 on the LASSCO
cruiser de luxe "City of Los Angeles"

WHEN it's spring in the land of the tango—
all the matchless scenery and fascinating life of
America can be seen to splendid advantage—
THE IDEAL SEASON has been chosen for this
cruise. Southbound you visit famous points on the
Coast, including Lima, Valparaiso and Santiago;
the Straits of Magellan and northbound, you enjoy
Aires, Montevideo, Rio de Janeiro—19 ports of call
opportunities afforded to visit every chief point of

COMPREHENSIVE PROGRAM OF SHORE EXCURSIONS directed by an experienced American Express cruise staff, included in the tour cost—$1050 to $4500. Each excursion carefully planned to make the most of every hour. Reservations should be made promptly in view of the limited time remaining.

AMERICAN EX
LASSCO

SPEED!
THE TWO FASTEST LINERS IN THE
BREMEN · EUROP
AND THEIR SWIFT COMPANION
COLUMBUS
IN LLOYD EXPRESS
to England, France, Germany
NORTH LLOYD
BREMEN
COLUMBUS
EUROPA
707 So. Hill St., Los Angeles, Telephone MAdison

MOB THREATENS CAMP OF REDS

Children Huddle in Terror of 2000 Angry Men

Sheriffs and Troopers on Guard Well Armed

Women's Refusal of Flag Causes Resentment

[illegible] (N. Y.) Aug. 15. (Exclusive)—[illegible] by a threatening mob of 2000 men, Sheriff Tifft, six of his deputies and a dozen State troopers, armed with rifles and riot pistols, stood guard tonight over the Communist children's camp [illegible] to prevent it from being burned.

Members of the mob, which began to form near the camp last night and gradually increased to [illegible] proportions during the day, became more agitated as night fell, saying they were determined to burn it before its seventy children and their guardians leave tomorrow, the last day of their stay.

CHILDREN IN TERROR

The children, terrified by the [illegible] of the mob, huddled closely together in the camp buildings. [illegible] at the camp, called the International Workers' Relief Camp by its Red backers, started a week aco when two young women in charge, Mabel Husa and Ailene Holmes, refused to accept an American flag offered them by an organization of patriots.

Bitter feeling was at once aroused in the vicinity, the two women were promptly arrested on charges of desecrating the flag and a band of American Legion and Ku Klux Klan members tore down a Red emblem from the camp's main entrance, leaving a burning cross there.

DELAY GRANTED

Yesterday was set for hearing for Miss Husa and Miss Holmes, but an attorney sent by the international labor defense headquarters in New York City, obtained a postponement until tomorrow.

News of the delay infuriated the camp's enemies, and a few hours later some 200 men, many of them wearing white arm bands, motored to the scene. They gave the camp heads half an hour to clear the place, declaring they intended to burn it at the expiration of that time.

Just as they were about to carry out their threat the Sheriff and his aides arrived.

ANTARCTIC SOJOURN HAS ITS DRAWBACKS

Bernt Balchen

Folks and Friends

Cicero's said "Publication est benefitienta [illegible] sur in veritas" which in plain English means: "Publicity is a benefit if based on the truth." That is the key to our increased success. Good food, and prices to fit the dull season.

The music, like wine, is improving with age, getting a bit better every day.

Yours as ever,
A. Marcell Annechini
Marcell Inn
(ALTADENA)

PERMIT ASKED TO RUN POWER LINE TO BLYTHE

WASHINGTON, Aug. 15. (AP)—The Southern Sierras Power Company applied with the Federal Power Commission today for a license to construct a seventy-mile power line of 80,000 volts from Calipatria to Blythe, Imperial and Riverside counties. The line would furnish power to Blythe and Palo Verde valleys.

NATURALIZATION FAILS BYRD AIDE

Pole Trip Delays Balchen at Least Two Years

Residence in United States Held Not Continuous

First Citizenship Papers Taken Out in 1927

(Copyright, 1930, by North American Newspaper Alliance)

NEW YORK, Aug. 15. (Exclusive) Blond Bernt Balchen, flying genius who has done so much to advance the prestige of American aviation, discovers to his puzzled surprise that the country of his adoption is in no hurry whatsoever to admit him to full citizenship.

This shock-headed, stout-hearted chap who flew across the Atlantic with Admiral Byrd in 1927, carrying the American flag to France, and who is just back from two gallant years with the Byrd expedition in the Antarctic, finds that those two years have been scored against him.

"I had hoped and expected to get my final papers in 1931," he explained today, with good-natured ruefulness, "but now they tell me that my two years in the Antarctic broke the required five years' continued residence in the United States. They say I'll have to wait two more years before I become a citizen."

Equally as surprised as Balchen are the flyer's friends, who say that as that part of the Antarctic where Byrd planted his flag was claimed for the United States, Balchen's five years under the American flag actually were not interrupted.

Balchen, who was born in Norway, took out his first papers in 1927, just before his flight across the Atlantic with Byrd.

But Balchen hasn't given up hope of becoming a full-fledged citizen next year.

"Admiral Byrd is working hard for me," he said. "And so is Senator Shipstead of Minnesota."

BALCHEN REALLY DELAYED FIVE YEARS

WASHINGTON, Aug. 15. (NANA) Raymond F. Crist, Commissioner of Naturalization, who himself has handled Bernt Balchen's case, says the situation means even more than a two-year delay if the law is strictly followed. Under the law, he points out, absence from the country for a year or more causes the applicant to lose his residence for naturalization purposes, and he has to start all over again, even making a new declaration of intention. This would bring a five-year delay.

Vast, to serve the Nation....
personal, to serve you

SO THAT you may telephone from house to house, from city to city, or from the Pacific Coast to the Atlantic, the Bell Telephone System must be large. Its work is to give adequate telephone service to one of the world's busiest and most widespread nations. It operates directly three-fourths of the telephones in the country and connects with almost all the others. There is 4000 million dollars' worth of telephone plant and equipment in the Bell System, any part of which is subject to your call.

Every resource of this system is directed to the end that you may have quick, clear and convenient telephone service.

In order to meet the telephone needs of the country most effectively, the operation of the Bell System is carried on by 24 Associated Companies, each attuned to the area it serves. Working with these companies is the staff of the American Telephone and Telegraph Company, giving them the benefit of its development of better methods. The Bell Laboratories and the Western Electric Company utilize the talents of thousands of scientists for constant research and improvement in the material means of telephony. Western Electric, with its great plants and warehouses in every part of the country, including four Pacific Coast points, contributes its specialized ability for the precise and economical manufacture of equipment of the highest quality for the entire system.

The Bell System is vigorously carrying forward its work of improving the telephone service of the country. It is building for today and tomorrow—for the benefit of every one who lives and works in America.

SOUTHERN CALIFORNIA TELEPHONE COMPANY

GIRL'S CROWN 'STRONGLY' HELD

She Knows Her Onions as Garlic Picker

[A. P. photo]

Natividad Martinez

SALINAS, Aug. 15. (Exclusive)—Few of the girl champions of this, that and the other line of endeavor have a "stronger" claim to distinction than Senorita Natividad Martinez of Salinas. The world should know that Senorita Martinez is the champion garlic picker of the Salinas Valley.

"Eat food richly flavored with garlic," advises Senorita Martinez, "and you won't have to worry about whether 'even your best friend won't tell you.' It's a sure antitode for halitosis."

MIMIC WAR DOWNS FLYERS

Three Planes Lost in San Francisco Bay "Fight;" Crews All Rescued Uninjured, Though

SAN FRANCISCO, Aug. 15. (AP)—Three airplane accidents, including the rescue of a navy flyer at sea by a submarine, gave a touch of reality to army-navy war maneuvers in the San Francisco Bay district today.

A near-casualty resulted when a pursuit plane of the attacking "black" naval forces fell into the ocean near the Farallone Islands, twenty-five miles west of San Francisco.

The submarine V-2 saved the pilot's life but failed to name him in the radio report on the plane's fall.

This mishap was the third of the day's battle between the "black" and defending "blue" forces. A marine plane piloted by S. F. Jack and John Bartless fell in San Francisco Bay. The plane sank but the flyers were rescued.

An army craft piloted by Lieut. William Campbell dropped near Burlingame in San Francisco Bay. Campbell also was rescued uninjured.

Army and navy authorities said the accidents were unavoidable because of motor trouble.

Today was the last of the three-day war. Tomorrow the "attacking" fleet will enter San Francisco to be guests of the Bay district for a week.

The big feature of the "war" today was an attack of six bombers and twenty pursuit planes on six "black" battleships.

CONTROL OF BIRTH SPLITS CHURCHMEN

Anglicans Far Apart on Resolutions Adopted by Lambeth Conference

LONDON, Aug. 15. (AP)—A sharp division of Anglican Church opinion has been caused by the Lambeth conference sanction of birth control in certain circumstances.

The Anglo-Catholic organ Church Times describes the permissive resolution adopted by the bishops as "a positive revolution in Christian morality and a great departure from the position adopted at the last Lambeth conference in 1920."

Dr. Walter Carey, the high-church bishop of Bloemfontein, who was one of the sixty-seven bishops who opposed the birth-control resolution, writes in the Church Times:

"In order to clear my soul I wish to say that there are statements in the report from which I conscientiously and vehemently disassociate myself."

The resolution to which Dr. Carey referred agreed that birth control might be practiced "where there is a clearly felt moral obligation to limit or avoid parenthood," provided this is done in the light of Christian principles. It condemned birth control from motives of selfishness, luxury or mere convenience.

POLICEMAN DROWNED IN MYSTERY TRAGEDY

PORTLAND (Me.) Aug. 15. (AP)—The drowning of a policeman while his hands were manacled together with his own handcuffs and with no evidence of violence apparent, has provided a mystery that county and city officials are attempting to solve tonight. The body of Patrolman Michael T. Connolly, in full uniform but with the cap missing, was found face downward in the sand this morning in a little cove a few hundred yards from the Grand Trunk docks.

HAITIAN CABINET STRIKES

PORT-AU-PRINCE (Haiti) Aug. 15. (AP)—The entire Haitian Cabinet was out of office today in protest at appointment of Carl Colvin as director of the Service Technique, a vocational school.

King Zogu Visit Starts Rumors

TIRANA (Albania) Aug. 15. (AP)—It is reported King Zogu has been invited to visit Rome and there are predictions the visit may lead to the King's marriage with an Italian Princess. There were speculations last year that he would marry Princess Giovanna, third daughter of the King and Queen of Italy. Many believe, however, such a marriage never will take place since the young bachelor King is a Moslem and Princess Giovanna is a Catholic.

HUMANE SOCIETY WORKER EXPIRES

SAN FRANCISCO, Aug. 15. (AP)—John Partridge, 72 years of age, active humane worker, died here yesterday after a short illness. He was a director of the American Humane Association of Albany, N. Y., President Emeritus of the State Humane Association of California, and for twenty-seven years, president of the San Francisco Society for the Prevention of Cruelty to Animals.

RUM VOTE FUND CHARGED

Seattle Trial of Lyle and Whitney Enlivened by Story of $6000 Campaign Gift

SEATTLE, Aug. 15. (AP)—A political flash of lightning, so to speak, flashed in the Lyle-Whitney trial here today when Alfred M. Hubbard, rum runner who turned dry agent, testified that Roy C. Lyle, former prohibition administrator, and William M. Whitney, his assistant, solicited and received a contribution of $6000 from Roy Olmsted and others in the Senatorial campaign of 1926.

The episode was all over in a moment for after Hubbard's brief statement, Asst. Atty.-Gen. Salter from Washington turned the questioning of the witness back a year to take up other matters.

Olmsted was the "king" of the liquor ring, with which Lyle, Whitney and the three other former dry officials on trial, are charged with having conspired in wholesale violation of prohibition laws.

Salter had been questioning Hubbard, who is said by the government to have been the "go-between" for the dry officials and the rum runners, in regard to his early service as a government agent in the winter of 1925 and the spring of 1926. Hubbard's employment as a dry agent was not generally known until after the first Olmsted indictment in May, 1926, Hubbard testified. Before that time he had never appeared at the prohibition offices, but had telephoned to Whitney for instructions, giving the name of "Cartwright," he said.

Hubbard testified to having made several payments of protection money for members of the Olmsted ring direct to Lyle in June or July, 1926. Further questioning by Salter brought forth this statement: "In the latter part of 1926 we were having a Senatorial election," Hubbard testified. "I paid him (Lyle) $6000 that he and Mr. Whitney asked for the campaign funds."

DIXIE STATES LEAD ON JOBS

Alabama and Georgia Freest from Unemployment

National "Sample" Reported by Federal Bureau

Montana County with "Zero" Wins Low Score Palm

WASHINGTON, Aug. 15. (AP)—A twelve-State sample of the national unemployment count thus far completed by the Census Bureau, showed two Southern States, Alabama and Georgia, freest from that condition of citizenry officially described as "without a job, able to work, and looking for a job."

By percentages, lowest to highest, unemployment in the widely scattered States ran: Alabama, 0.8; Georgia, 0.9; New Mexico, 1.3; Idaho, 1.4; Vermont, 1.5; Maine, 1.7; Arizona, 1.7; Oklahoma, 1.8; Indiana, 2.1; Colorado, 2.2; Montana, 2.2, and Nevada, 3.1.

ALL HAVE JOBS

Minor laurels for low score went to Liberty county, Montana, where the unemployment round-up was a fat zero. Not one of the 2203 population complained of being jobless when the enumerator called. Nor could the census takers find a single stray situation; seeking cowboy or sheep herder silhouetted against the sky. No other county in the United States thus far has reported no unemployed.

Liberty, a top-tier county touching the Canadian border, had for its nearest rival Greene county, Alabama, where but two of the 19,769 population were out of a job and looking for another.

NEVADA HIGHER

Nevada, least populous State, of far-flung area, with the highest unemployment percentage (3.1) of any State thus far reported, came close proportionally to that congested center, New York City, where the unemployment count totaled 3.4 per cent of the population.

In Idaho, Arizona and Montana, counties containing the largest cities showed less unemployment proportionally than some country districts. Ada county, Idaho, which includes Boise, and Bannock county, which includes Pocatello, had but 0.4 and 1.1 per cent unemployment, respectively. Ada's figure was 169 unemployed in 37,932 population; Bannock's, 335 unemployed in 31,256 population. But Lemhi county, with but 4613 people had 3.8 per cent unemployed.

Only 3.3 per cent of the 287,644 people in Denver county, Colorado, were unemployed, whereas San Juan county, population 1930, had the highest unemployment in the State, 8.7 per cent. Four of Arizona's fourteen counties tallied less than 1 per cent unemployment and four tallied more than 2.

BAR PUT UP FOR ALIENS BY CANADA

Europeans will be Denied Entry Except When Able to Display Resources

OTTAWA, Aug. 15. (AP)—W. A. Gordon, Minister of Immigration and Colonization, today announced a government policy of discontinuing immigration from the continent of Europe, with the exception of "experienced farmers of suitable type," who possess means to establish and maintain themselves on farms, and the wives and children of persons already established in Canada.

"This policy," said Mr. Gordon, "is rendered necessary by reason of the unemployment in Canada. The purpose is to prevent persons coming to this country who will not be able to find work on arrival, and to protect the people of Canada from the burden of such unemployment."

No change has been made with respect to immigration from Great Britain or the United States, but the department will not solicit or encourage any movement at the present time.

Elk Hills Oil Land Hearings to Open Here

DENVER, Aug. 15. (AP)—Walter Spencer, register of the Federal Land Office in Denver, will leave Sunday for Los Angeles, where he will conduct hearings to determine if the government shall regain 640 acres of Elk Hills oil land owned by the Standard Oil Company of California.

The land is claimed by the government on the ground it was known to be oil land in 1903 when it was deeded to the State of California, from whom the Standard purchased it. The value of the land has been fixed at several million dollars.

Mr. Spencer was appointed last year by the Secretary of the Interior to conduct the hearings.

Unemployment Figures Given

WASHINGTON, Aug. 15. (AP)—Unemployment census totals in Oklahoma, Montana, Idaho and New Mexico were announced today by the Census Bureau as follows:

Oklahoma, total population 2,391,777, unemployed, 42,392, or 1.8 per cent; Montana, total population, 536,332, unemployed, 11,808, or 2.2 per cent; Idaho, total population, 445,837, unemployed, 6367, or 1.4 per cent; New Mexico, total population, 427,216, unemployed, 5436, or 1.3 per cent.

BLOOD TRANSFUSION AIDS LORD BIRKENHEAD

LONDON, Aug. 15. (AP)—A bulletin issued today said a blood transfusion resorted to for Lord Birkenhead, who is seriously ill with bronchial pneumonia, has had a beneficial effect.

1st

KIMBALL PIANOS

today, as for 70 years past, are FIRST in choice of the great majority of American home owners ... FIRST in choice of a preponderant number of artists and teachers who, of all others, demand most of a piano ... and FIRST in rating received at all competitive exhibitions.

$25
Secures Possession of a Splendid Grand

FITZGERALD'S
729 SOUTH HILL STREET .... Telephone: TRinity 7211

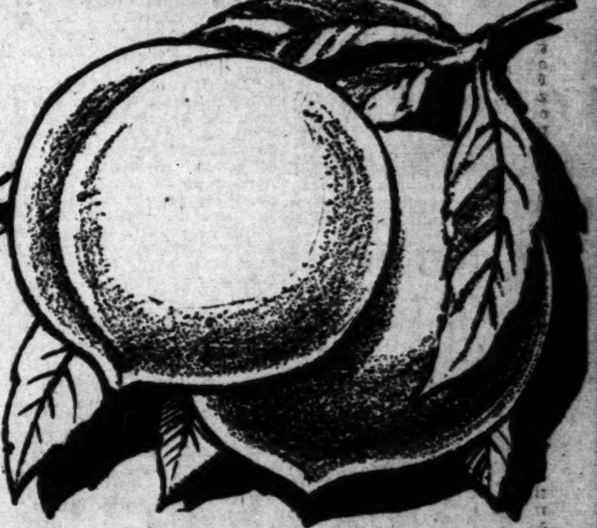

FRESH PEACH TIME at Green Lantern Fountains

It is the delightful custom at Green Lantern Fountains to celebrate Fresh Peach Time when this delicious fruit reaches perfection in ripeness and lusciousness.

No more waiting; the Time is here.

Following Mother Nature's generous help and after brisk preparation in the Green Lantern ice cream kitchens and at the fountains, we announce the 1930 Peach Festival. Today and during this week-end.

That never-to-be-forgotten creation of the caterer's art—Green Lantern Fresh Peach Ice Cream is ready. Also Green Lantern fresh peach sodas, sundaes, and parfaits. Also peaches and cream.

Come to the *clean,* appetizing Green Lantern Fountains and celebrate with us. You'll like the atmosphere of cordial service prevailing throughout Green Lantern Drug Stores. Your neighbor, the Green Lantern independent druggist, is winning an ever increasing volume of trade. Visit him, know him and you'll discover why.

Phone
RIchmond 2211
for address and phone number of a Green Lantern Fountain near you

GREEN LANTERN FOUNTAINS

Do You Want to Buy A Home?
Today's home listings are good examples of the bargains offered every day in
TIMES WANT ADS

FRESH PEACH Ice Cream

EACH year during the "heart" of the fresh peach season the Green Lantern Catering Kitchens make some of their famous fresh peach ice cream. This is Fresh Peach Time and the ice cream is waiting for you at Green Lantern Fountains.

GREEN LANTERN FOUNTAINS

Notice!

Capt. T. H. Messer

of the SAN DIEGO ARMY AND NAVY ACADEMY will be at

Alexandria Hotel

Mezzanine Floor

THURSDAY FRIDAY and SATURDAY Aug. 14, 15, 16.

and will be pleased to give information regarding the "West Point of the West."

Regular Session Begins Sept. 18

The Academy is fully accredited. Its work covers from first grade through Junior College! It is a Junior Unit, R.O.T.C. Class "M" rating of War Dept., and member of the Association of Mil. Colleges and Schools of the U. S.

For Catalogue see Capt. Messer or write Col. Thos. A. Davis, Box T, Pacific Beach, Calif.

CHAFING and RASHES promptly relieved and healed by a few applications of

Resinol

FITTS INVADES YOUNG'S TOWN

Greeted by Tremendous Berkeley Ovation

Governor's Homefolk Told About Unjust Tax

District Attorney Points to Opponent's Evasions

BERKELEY, Aug. 15. (Exclusive) Buron Fitts invaded the home town of Gov. Young tonight and received a tremendous ovation from more than 1000 of the incumbent executive's townsfolk when he assailed anew the State administration's "blundering" on the taxation problem and outlined the constructive program he will undertake to carry out if elected Governor.

Fitts flew here from Southern California, arriving at the Armstrong Auditorium while Joseph Scott, Los Angeles attorney and Republican leader, was delivering an address in his behalf. As the candidate entered the hall, the crowd broke into cheers and Fitts was escorted to the platform amid a demonstration.

"We are approaching the end of a campaign in which we have had, on the part of the State administration and its spokesmen, the same evasion which has marked its conduct of State affairs," Fitts declared.

EVADING THE ISSUE

"I charge that the present Governor of California has evaded, in so far as he can, the real issues of this campaign, just as he has evaded any effort to settle California's real problems in the last four years.

"The people of this State are demanding the reason why the big banks and corporations were favored in the new tax law; favored to such an extent that corporations which were paying hundreds of thousands of dollars in State taxes in 1928 under the old law paid only $25 in 1929 under the Young law; favored to such an extent that California has lost millions of dollars in revenue.

"Yet the only answer the administration spokesmen can give—and it's no answer at all—is to point out that these banks and corporations still pay local taxes. Why, of course, they do. You people have seen to that. You haven't permitted anyone to tinker with your local tax system. You haven't permitted anyone to let the banks and corporations off for a $25-a-year payment of local taxes. The Governor of California had nothing to do with them, fortunately. The only tax he had anything to do with is the State tax, and he tinkered with that in a manner which he can't defend."

MORE TAX DETAILS

Fitts gave in some detail the reduction of taxes under Young's new law for various corporations and banks. He charged the administration spokesman with attempting to deceive and confuse the voters on these figures.

"California today has the most powerful political machine in its history," the candidate said, hitting at the army of job holders now campaigning for the incumbent. "There is a top-heavy organization at Sacramento which the people are asked to believe was a business-like reorganization of their government. It has been successful only in increasing the number of jobs, adding new boards and bureaus for the regulation of everything, barber shops, beauty parlors, contractors, placing new restrictions on business and having but one purpose—to increase patronage.

"I find, in traveling about the State, that the people are amazed at the situation. They are seeking relief from the burdensome cost of government. They fail to find any hope of relief from the present administration. It offers no proposed change. It is satisfied. It has been too self-satisfied for four years. But its self-satisfaction has not brought a co-ordinated water problem for the farmers, it has not brought any relief from the tax burden on the small home owner, it has not brought us a separate prison for women, or a separate institution for first and young offenders, it has brought us nothing but commissions to study and investigate. The people of California want action, not talk."

SHE'S 'SMARTEST' TRAIL RIDER

Tulsa Girl Wins 'Best Dressed' Title

[A. P. photo]

Ruth Sheldon

BANFF (Alta.) Aug. 15. (Exclusive)—A golden opportunity awaits illustrators of western romances. Ruth Sheldon of Tulsa, Okla., has been chosen the best-dressed girl among the Trail Riders of the Canadian Rockies. Miss Sheldon won the honor at the riders' pow-wow at Marble Canyon, near Banff, closing a four-day trip into the mountains.

Fellow riders say that Miss Sheldon's riding matches her clothes—both "classy."

OIL MAN PLUNGES TO DEATH

Shining Headlight in Canyon Depths Attracts Eye of Passing Motorist to Fatal Wreck

TAFT, Aug. 15.—W. J. Watkins, 30 years of age, head of the personnel department of the General Petroleum Corporation in Los Angeles, met instant death early this morning at the bottom of Lonely Canyon on Hill Road, near here. A passing motorist saw a headlight shining at the bottom of the canyon and climbed down to the wreckage of Watkins's auto. The driver's body was near by.

Unfamiliar with the narrow, twisting oil fields road, Watkins had failed to make a corner and his machine hurtled end over end down the precipitous side of the canyon. Tire tracks and wreckage mutely told the tragic story to investigating authorities.

Harry N. Morris, oil worker on the Wilbert lease, where the accident occurred, found the wreckage, according to traffic reports.

Watkins came here yesterday to conduct the regular monthly safety meeting of General Petroleum employees in this district and was to have gone on to the Coast today to conduct another meeting.

Last evening he spent swimming in the General Petroleum plunge here and about midnight left to drive a friend home in a distant part of the oil fields. He was returning to this city when the accident occurred. Traffic officials believe that, as his car went over the bank, the driver either leaped from the car or was thrown out. Evidently he fell directly in its path for his body was mangled as though the car had rolled over him.

The body was brought to the Taft Undertaking Parlor, where Coroner N. C. House will conduct an inquest tomorrow.

The victim leaves his mother and a sister, both residents of Los Angeles.

BURNET TO TAKE POST OF LUCAS

West Virginian Appointed by President as Internal Revenue Commissioner

WASHINGTON, Aug. 15. (AP)—David Burnet, deputy Internal Revenue Commissioner, today was appointed by President Hoover Commissioner of Internal Revenue to succeed Robert H. Lucas.

Lucas will quit the post shortly to take over his new duties as director of the executive committee of the Republican National Committee.

Burnet has served in the Internal Revenue Service for the past ten years. He is a native of West Virginia and was appointed deputy commissioner by Lucas last winter. Burnet entered the government service from Ohio.

Union Pacific Fails to Dodge Bus Line Quiz

WASHINGTON, Aug. 15. (AP)—A preliminary attempt of the Union Pacific Railroad to rid itself of a legal attack by the Pickwick Greyhound Bus Line failed today before the Interstate Commerce Commission.

That body refused to dismiss a formal complaint which the bus company has filed against the railroad and ordered the issue set down for trial this fall.

The Union Pacific owns the Interstate Transit line, a bus company competing with the Pickwick-Greyhound combination. The Pickwick complaint asserts the Union Pacific is discriminating in interstate commerce by rendering special service at preferential rates to its own bus service.

The right of railroads to operate bus service in connection with their own rail service is the primary issue. A bill pending before Congress proposed to settle the question by giving railroads such power.

Four Killed by Quarry Cave-in

MONTROSE (Iowa) Aug. 15. (AP) Four men were killed when a rock ceiling in the McManus rock quarry near here caved in this afternoon.

The victims were crushed under tons of rock loosened when the ceiling gave way. They were Clyde Bryant, Wesley Cagle and Cecil White, a Negro, all of Keokuk, Iowa, and Wayne Gee of Montrose.

WOMAN MEETS DEATH WHEN CAR OVERTURNS

SAN RAFAEL, Aug. 15. (AP)—Miss Helen Bell, 35 years of age, of San Francisco, was killed eight miles north of here today when the automobile in which she was riding turned over three times. Edward Martin of San Francisco, driver of the car, attempted to pass a stalled car on the road near Ignacio, and his machine catapulted into the ditch. He was only scratched.

Slav Sentenced for Wine Sale

NEW YORK, Aug. 15. (AP)—Bishop Charles Mrzena of the Czecho-Slovak Orthodox Old Catholic Church in the United States, was sentenced today to serve a year and a day in Atlanta penitentiary because he asked his priests to sign withdrawal orders for sacramental wine and then sold the wine to bootleggers.

When he gets out of prison he will face deportation to his native country, Czecho-Slovakia.

Firearms Act Draft Approved

CHICAGO, Aug. 15. (AP)—The National Conference of Commissioners on Uniform State Laws today approved for submission to the legislatures of all States a firearms act which forbids carrying a concealed weapon "except in one's place of abode or fixed place of business," without a license.

EXTRADITION PETITION FOR DENTIST GRANTED

SACRAMENTO, Aug. 15. (AP)—The Governor's office today granted an application for extradition of Ralph S. Sturdevant, Hollywood dentist, to Lincoln, Neb., to answer to the charge of wife abandonment filed by Jessie Lee Sturdevant. The complaint filed by Sturdevant's wife states he left her on September 1, 1928, and that he says he has obtained a divorce in Mexico, "a fact of which she does not know." Mrs. Sturdevant asserts her husband has not supported her for two years.

CANADIANS SEIZE VESSEL

MARBLEHEAD (O.) Aug. 15. (AP) Coast Guard officials here announced today they had received information the British ship Vedas, which has been laying at anchor in Canadian waters near Middle Sister Island in Lake Erie, had been seized by Canadian custom officials and 20,000 cases of liquor confiscated.

WETS TENDERED HOT CHALLENGE

W.C.T.U.-G.O.P. Worker Asks Pertinent Questions

Where's Touted "Revolt" on Dry Issue, She Says

Primary Results Analyzed to Show Arid Sentiment

By a "Times" Staff Correspondent

WASHINGTON, Aug. 15. (Exclusive)—The Woman's Christian Temperance Union, whose national legislative agent, Mrs. Ellis A. Yost, has just been appointed director of women's activities of the Republican National Committee, challenged the "wets" today to point out the antiprohibition revolt they predicted during the Literary Digest poll.

In a statement regarded as reflecting the views of Mrs. Yost on political developments connected with prohibition, the W.C.T.U. declares that so far the primaries have not changed the relative strength of wets and drys in the next Congress.

RESULTS ANALYZED

The results of the primaries are analyzed in the statement following:

"Three attempts to undo State prohibition through referenda have completely collapsed in California, Colorado and North Dakota.

"Senator Sheppard, author of the Eighteenth amendment, has been renominated in Texas with more votes than both his wet opponents. In the same State Putnam, wet candidate for Governor, promised to empty the jails of all liquor-law violators. He ran tenth with 3000 votes out of 600,000.

"Professional wets from New York have been badgering North Dakota for three years. Once more they failed completely and the wet press is silent about their failure. Had a wet gone to Congress from North Dakota the news would have startled readers around the world.

QUESTION ASKED

"Political writers refused to admit the nomination of Pinchot and Davis in Pennsylvania is a dry victory. Yet if the two hand-picked candidates of the Association Against the Prohibition Amendment had won they would have called it a wet victory.

"One wet paper went to press with an early edition the night of the Pennsylvania primaries, carrying news of early returns showing a defeat for Pinchot, and on that meager basis printed an editorial explaining that Pennsylvania had defeated Pinchot because he was a dry. A few hours later complete returns showed Pinchot victorious. The paper had to change its editorial but it never admitted the Pinchot nomination to be a dry victory.

"If Pinchot's defeat was considered a wet victory why was his nomination not a dry victory?"

STEADY JOB CALLED BEST AID TO SALES

Lawyer Advances Theory that Work, Not Flow of Goods, Creates Consumers

UNIVERSITY (Va.) Aug. 15. (AP) The theory steady work at satisfying wages automatically creates more consumers than a steady flow of goods at reasonable prices was advanced before the Institute of Public Affairs today by Donald Randall Richberg in discussing relationships between employee and employer.

Mr. Richberg, Chicago lawyer, said business of America is the preservation of liberty and the improvement of human life.

"A work-a-day world in which 25 per cent of the workers are constantly menaced with unemployment and in which more than 50 per cent do not earn a decent living might reasonably be more concerned with improving its methods of production and exchange than in increasing the number, or even improving the quality of its products," the speaker said.

"If industrial organization were designed to produce a steady flow of work to be done at satisfactory wages, it would create consumers automatically. But if it be designed to produce a steady flow of goods to be bought at reasonable prices, it may fail miserably to create the consumers of its products."

Building-Racket Gangsters Kill New York Pair

NEW YORK, Aug. 15. (AP)—Two men were killed and another was wounded seriously today in what police said was a fresh outbreak of a building-racket war in "Little Italy," on the upper East Side.

All the men shot were in the contracting business. They were sitting in the second floor office of a building in East One Hundred and Sixteenth street, owned by Pietro Morello, when the door was flung open and two men opened fire on them.

Morello and Joseph Perranio fell dead and Gasper Pollaro was wounded.

Police said Morello was a step-brother of Cirro Terranova, whose dinner to Magistrate Albert Vitale last year was held up by gunmen, leading to revelations that resulted in removal of Vitale from the city bench.

BANK PLOT SUSPECT TAKEN IN LOUISIANA

NEW ORLEANS, Aug. 15. (AP)—C. I. Baird, 38 years of age, asserted to have conspired with employees of the Bank of Italy National Trust and Savings Association of San Francisco, whereby the institution was mulcted out of approximately $15,000, was arrested today by a United States marshal at Napoleonville, La., on a warrant charging violation of the Federal banking law.

THEY'RE IN-FER-NO REASON A'TALL

Dante's Old Bailiwick Slaps Jail Term on Petters For Lark in Park

FLORENCE (Italy) Aug. 15. (AP)—Kissing and petting—under some circumstances—have become expensive in the city made famous by the romance of Dante and Beatrice.

A city judge with an austerity reminiscent of Savonarola sentenced Bruno Irmini to three months and ten days in jail for kissing his fiancee, Letizia Namoni, in a public park, and the latter three months for accepting his caresses. Both sentences were suspended later.

SIX MORE SOUGHT IN BOMB RAID

Two Flyers Waive Their Preliminary Hearing in Unionist Mine Attack Case

MURPHYSBORO (Ill.) Aug. 15. (AP)—With six men already arrested in connection with Monday's bombing of nonunion coal-mining properties at Providence, Ky., six others still are being sought by State and government officials, Sheriff Flanigan announced today.

The Sheriff, however, refused to divulge the names or say whether the men are sought in Illinois or Kentucky.

Four men have been arrested in Kentucky and released under bonds. Paul Montgomery, local aviator, who confessed he piloted the bombing plane and named others, and James (Spike) Malone, Duquoin (Ill.) aviator, are still confined in the County Jail here in default of bonds.

Montgomery is held in default of $15,000 bonds on State and Federal charges, and Malone, asserted go-between for Montgomery and the men who plotted the air raid, is held under $5000 bonds, also on State and Federal charges.

Montgomery and Malone waived preliminary hearing when arraigned late today on the Federal charges.

State's Attorney Lewis said he expects two important arrests within the next few days.

BISHOP SENT TO PRISON

NEW YORK, Aug. 15. (AP)—A sentence of a year and a day in the Atlanta Federal prison was imposed in Federal Court today upon Bishop Charles Mrzena, head of the Czecho-Slovak Orthodox Old Catholic Church in America, who was convicted yesterday of conspiracy to divert sacramental wine into bootleg channels.

FOREIGN TRADE HITS LOW EBB

Commerce Report Reveals Marked Decrease

Outflow of Gold for July Set at $42,529,000

Exports Declared Result of Loans Made Abroad

WASHINGTON, Aug. 15. (AP)—American foreign trade during July ebbed to the lowest point the country has experienced in nearly a decade.

Commerce Department figures today placed the total of exports for July at $269,000,000, with imports of $219,000,000. The decline in each account was more than 30 per cent from the $402,861,000 of exports and $352,980,000 of imports in July, last year. The month's trade left a $50,000,000 balance favorable to the United States.

In July also the outflow of gold from the United States amounted to $42,529,000. Gold imports totaled $21,888,000, leaving a net loss of $20,641,000 for the month. In July last year there was a net gain of gold of $34,718,000, exports of $807,000 being offset by imports of $35,525,000.

For the seven months of the year ending with July the country has had a net increase in gold stock of $201,806,000.

Causes of the large gold exports are said by Grosvenor M. Jones, finance specialist of the Commerce Department, to be found in the increased foreign lending by America during the first half of this year.

Movements of silver in the country's international trade for July were among the smallest recorded during any period in recent years. Silver exports for July amounted to $3,706,000, compared to exports of $6,785,000 in July last year. Imports were $3,950,000, against $4,723,000.

PYTHIAN SISTERS PICK NEW SUPREME CHIEF

TAMPA (Fla.) Aug. 15. (AP)—Mrs. Elsie Vandervort of Washington, D. C., was unanimously elected Supreme Chief of the International Pythian Sisters at the biennial convention here today.

$1.00 Protects You

Los Angeles Times

$10,000

TRAVEL & PEDESTRIAN

ACCIDENT POLICY

Through special arrangement with the National Casualty Company, this exceptional policy—covering both accident and disability—is available for $1.00 a year. For immediate protection for yourself and family—

MAIL THIS COUPON WITH A DOLLAR

LOS ANGELES TIMES, Los Angeles, Cal.: Date..............

I apply for the $10,000 National Casualty Travel & Pedestrain Accident Policy issued exclusively to regular readers of the Los Angeles Times, Daily and Sunday, herewith pay the Registration Fee of $1.00. In consideration of said policy I hereby agree and certify as follows:

Old Subscribers Check Here ☐ I am at present a regular Subscriber to the Los Angeles Times, Daily and Sunday, and will continue as such for a period of not less than one year.

New Subscribers Check Here ☐ I hereby enter my subscription to the Los Angeles Times, Daily and Sunday, service to start immediately and to continue for a period of not less than one year. I agree to pay your routeman or agent the regular subscription rate of 90c per month for carrier delivery.

I understand 15 days are required to issue and mail me my policy—that insurance protection starts noon of the day policy is dated, also that should I stop the paper, policy is subject to cancellation.

Subscriber's Name ....

FULL NAME OF APPLICANT ....

STREET .... APT. NO. ....

CITY & STATE .... AGE (next birthday)..........

A MARRIED WOMAN should give her own name, not her husband's—(Mrs. Mary Smith, NOT Mrs. John Smith). This offer is to old and new subscribers alike, each member of the family that is a relative living at subscriber's address may get a policy by paying the Registration Fee of $1.00. Insurance for persons between the ages of 6 and 10 and 60 and 70 years is $1.25. Policy does not cover: (1) Persons blind, deaf, crippled, or who have lost an eye or limb, (2) firemen, policemen or railroad employees, while on duty.

Routes of Travel

EAST AT... amazingly low! ONE WAY FARES

For speed...coolness... smooth-riding... and on-time arrival... service unequalled by any other form of travel... go East on a famous Union Pacific flyer.

THESE BIG REDUCTIONS

...good on delightfully comfortable coaches and reclining chair cars.

	One way from Los Angeles
Chicago	$47.50
Des Moines	42.60
St. Paul	47.50
Detroit	57.31
Butte	43.69
Denver	30.00
Salt Lake City	17.50

And Many Others!

Ask for folder and full details!

8-17

UNION PACIFIC

732 South Broadway
517 Pacific Electric Building
Central Station, 5th St. and Central Ave.
Phone TRinity 9211

EAST LOS ANGELES STATION
Atlantic Ave. and Telegraph Road
Telephone ANgelus 6509 or Montebello 841

To San Die... TODA... "HARVARD"...

Special Low F... —for a delightful... $4 ROUND TRIP...

Down Today—Back...

Regular Round Trip... 16-day return limit... ...Overnight...

Sailings to San Diego—Wed., ... Sat., Sun. from L. A. H...

...To S... FRANC... $14... ROUND TRIP...

Depot one hour before...

LASSCO LOS ANGELES STEAMSHIP...

720 So. Broadway ...
505 So. Spring Street ...
6720 Hollywood Blvd. ...

Lake Arrowhead Lodge

Lake Arrowhead One Mile High

AMERICAN PLAN HOTEL

22½ miles from San Bernardino over new ... Highway eliminating switchbacks

DINNER DANCES EVERY SATURDAY NIGHT

Reservations through all Information Bureaus

P. O. LAKE ARROWHEAD—Phone Main 1
Management N. N. Coffman; Gen. ...

CATALINA

5 BOATS A DAY

Steamers sail at 9:30, 10:10 a. m., 1:15, 3:00 and 6:00 p.m. on week days (Saturdays 7 p. m.) On Sundays 9:30, 10:10 a. m., 1:15, 3:00 and 6:40 p.m., from Catalina Terminal, Wilmington. Trains leave L. A. an hour earlier. 1:15 p.m. boat goes via the Isthmus. Plan a day at the Isthmus, but Make reservations early. Literature on request.

CATALINA TICKET OFFICE: Sixth and Main Streets, Los Angeles, Phone ...

"IN ALL THE WORLD NO TRIP LIKE TH...

HAWAII

From "POI" to CAVIAR

IN HAWAII, the past is delightfully alive. ... a rushing surfboard, ... carefree spirit of an ancient, ... py hearted race. You go ... in plus-fours, watching ... natives spear fish by ... and eat their "poi" ... the shadow of the ... famous hotels.

Modern motor cars take ... the brink of craters, ... may clearly trace the ... cesses of a world in the ... There are golf, tennis and ... paths. And also a book... shade of a palm... soft air... fumes... hovering ... the restful flow of ... leaves no sense of ... nothing but serene ...

Sail Direct to Honolulu ... Los Angeles over the ... Southern Route—For ... most restful and diverting ... voyages... for unexcelled ... modations and service, ... LASSCO to Hawaii

All-Inclusive-Cost Tours ... $285, Los Angeles back to Los Angeles, depending on ... accommodations selected, ... bracing every chief point of interest in the islands.

Special Excursion

Los Angeles Chamber of Commerce

Will sail for Honolulu on the "City of Los Angeles" Sept. 6. One day more in the Islands than the regular 20-day Tour! Full information may be secured at the office of Charles P. Bayer, Field Secretary, Los Angeles Chamber of Commerce.

Through bookings to Australia and the Orient via Honolulu. For full particulars apply any authorized agent, or...

Early Sailings

S. S. Calawaii . . . . . . Aug. 23
S. S. City of Los Angeles . Sept. 6
S. S. Diamond Head . . Sept. 13

LASSCO LOS ANGELES STEAMSHIP CO.

R. F. CULLEN, General ...
730 So. Broadway . . ...
505 So. Spring Street . . ...
6733 Hollywood Blvd. . ...

Hollyw

WE FURNISH THE FACE—YOU FURNISH THE PENCIL. DRAW YOUR OWN CARTOON TODAY!
NEWS NOTE: SHANNEY-CA

CUBS

STARS PUT ON RALLY TO WIN

Vitt's Men Stage Three-Run Spurt in Ninth Inning

Local Team Cinches Series by Nabbing Night Tilt

Crowd of 5654 Fans Turn Out for After-Dark Brawl

BY BOB RAY

JOHNNY BASSLER

Coming from behind in the last three innings, with a sensational finish that featured a three-run rally in the ninth frame, the Hollywood Stars last night nosed out Seattle, 8 to 7, to make it four in a row over the Indians.

A crowd of 5654 fans, quite a fall-off, from Thursday night's turnout, but nevertheless an enthusiastic gathering, cheered the Stars on to victory, and staged a couple of cushion showers in the final inning after Jim Turner's pinch single had driven in two runs to tie the score, and Johnny Bassler's hit had sent Mickey Heath across the plate with the winning tally.

STARS COME TO LIFE

After being held to two runs by Paul Zahniser in the first six innings, the league leaders came to life in the seventh to score two more tallies, added another in the eighth to chase the Seattle right-hander to the showers, and then staged their winning finish at the expense of "Pinches" Kunz, and "Lefty" Lamanski. Kunz was charged with the defeat, while Augie Johns, the Stars' third hurler, who pitched only one inning, received credit for the victory. "Buzz" Wetzel started on the mound for the Sheiks, but was ineffective, and finally had to be lifted in the eighth inning. Vance Page finished the eighth against Seattle, and then gave way to Johns after being lifted for a pinch hitter.

Coming up in the ninth, two runs behind, the Stars started their winning rally when Dave Barbee smashed a hot single off Knothe's shins. Rumler fol-

(Continued on Page 7, Column 3)

DOEG, MYER

Santa Monica Boys Lose in Doubles Ch

CULVER (Ind.) Aug. 15. (Ex... S. C., and Judge Beaver, Gainesville, ... championships here today. The bo... Boynton, Atlanta, and Frankie Pa... Hines and Beaver defeated Larry Myers and Billy Doeg, 17-year-old Santa Monica (Cal.) lads, 6-3, 8-6, 6-4. The Californians had two set points in the second set. The lanky southerners smothered everything at the net with decisive volleys. Doeg's forehand kept his team in the running time and time again. Boynton and Parker upset Jay Cohn, Santa Monica, and Jack Lynch, Taft, Cal. Boynton's lobbing and Parker's work at the net gave them a 6-2, 6-4 victory. It was a bit of retribution for Parker and Boyn-

JAY COHN

Standings

PACIFIC COAST LEAGUE

	W.	L.	Pct.	*
HOLLYWOOD	22	10	.688	2
LOS ANGELES	19	13	.594	1
San Francisco	18	14	.563	4
Missions	17	15	.531	6
Sacramento	15	17	.469	3
Portland	14	18	.437	8
Oakland	13	19	.406	5
Seattle	10	22	.312	7

*—Indicates standing at end first half.

Yesterday's Results

San Francisco, 10; Portland, 4.
HOLLYWOOD, 8; Seattle, 7.
Sacramento, 4; LOS ANGELES, 2.
Missions, 13; Oakland, 3.

How the Series Stand

HOLLYWOOD, 4; Seattle, 0.
LOS ANGELES, 2; Sacramento, 2.
San Francisco, 2; Portland, 2.
Missions, 3; Oakland, 1.

Games Tonight

Seattle vs. HOLLYWOOD at Wrigley Field.
LOS ANGELES at Sacramento.
Portland at San Francisco (afternoon game.)
Missions at Oakland.

Hollywood Cops Another from Indians, 8 to 7

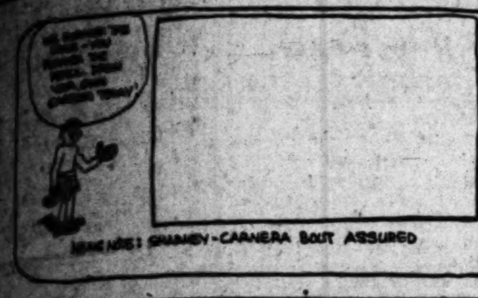

SPORTS
Los Angeles Times
C SATURDAY MORNING, AUGUST 16, 1930.

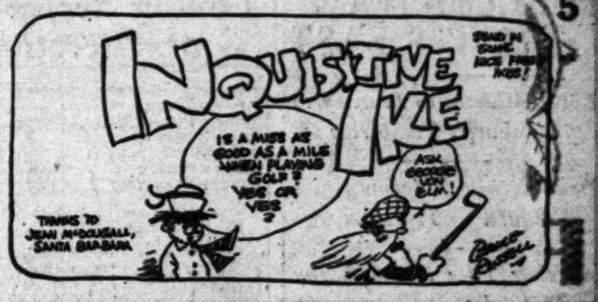
INQUISITIVE IKE
IS A MISS AS GOOD AS A MILE WHEN PLAYING GOLF? YES OR YES?
ASK GEORGE VON ELM!
THANKS TO JEAN McDOUGALL, SANTA BARBARA.
SEND IN SOME NICE FRESH IKES!

CUBS BEAT BROOKLYN IN TEN-INNING THRILLER

STARS PUT ON RALLY TO WIN

Vitt's Men Stage Three-Run Spurt in Ninth Inning

Local Team Cinches Series by Nabbing Night Tilt

Crowd of 5654 Fans Turn Out for After-Dark Brawl

BY BOB RAY

Coming from behind in the last two innings, with a sensational finish that featured a three-run rally in the ninth frame, the Hollywood Stars last night nosed out Seattle, 8 to 7, to make it four in a row over the Indians.

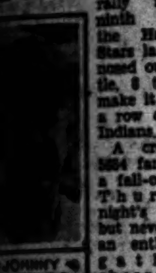
JOHNNY BASSLER

A crowd of 5654 fans, quite a fall-off, from Thursday night's turnout, but nevertheless an enthusiastic gathering, cheered the Stars on to victory and staged a couple of cushion parades in the final inning after Jim Turner's pinch single had driven in two runs to tie the score, and Johnny Bassler's hit had sent Mickey Heath across the plate with the winning tally.

STARS COME TO LIFE

After being held to two runs by Paul Zahniser in the first six innings, the league leaders came to life in the seventh to score two more tallies, added another in the eighth to chase the Seattle righthander to the showers, and then staged their winning finish at the expense of "Pinches" Kunz, and [illegible] Lamanski. Kunz was charged with the defeat, while Jack Johns, the Stars' third hurler, who pitched only one inning, received credit for the victory. "Buzz" Wetzel started on the mound for the Stars, but was ineffective, and finally had to be lifted in the eighth inning. Vance Page finished the eighth against Seattle, and then gave way to Johns after being lifted for a pinch hitter.

Coming up in the ninth, two runs behind, the Stars started their winning rally when Dave Barbee smashed a hot single off Kunz's shins. Rumler fol-

(Continued on Page 7, Column 3)

Mrs. Midgley Mrs. Lifur on Eastern Trip

Mrs. George M. Midgley of Los Angeles, president of the Women's Auxiliary, and Mrs. Gregg Lifur of Riviera leave tonight at 6 o'clock over the Santa Fe for Kansas City, where they will compete in the western women's championship the week of the 25th to 30th inst. They will be followed on Monday by Mrs. Roy Green of California. Miss Helen Lawson of Wilshire, who is visiting friends in Akron, O., will join them at Kansas City to give the Southland four players in the major championship.

LAWLESS IN VICTORY AT HOLLYWOOD

Anderson Drops Decision to Syracuse Welterweight in Legion Star Bout

Bucky Lawless, latest welterweight to enter the local prize ring picture, won a ten-round decision over Babe Anderson in the main event at the Hollywood Legion last night. Lawless, who hails from Syracuse, N. Y., put up a very pleasing fight and showed enough ability to insure his meeting some of the highly prized local welters, which include Sammy Jackson and Benny Miller.

Bucky won seven of the ten rounds, the first, third, fourth, seventh, eighth, ninth and tenth. Anderson won the fifth and sixth, while the second was even.

The winner exhibited quite a bit of punching power, his left to the body and his right to the head, both being corkers. While Anderson was running second all through the affair, he put up a strong fight and was on his feet for the entire ten rounds.

In a rough-and-tumble fight in which neither Erwin Bige nor Guy McKinney had much of an advantage, Referee Frank Holborow called

(Continued on Page 7, Column 2)

SHARKEY WILL MEET CAMPOLO

Ex-Gob, Argentine Giant Clash Next Month

Madison Head Announces Signing of Match

Winner to Face Stribling in Miami Battle

NEW YORK, Aug. 15. (Exclusive) Announcement by Mique Malloy, Chicago fight promoter, that he had signed Jack Sharkey to battle Primo Carnera, Italian giant, in Chicago on September 29, next, yesterday proved rather premature. For following a succession of long-distance telephone calls to Jack Conway and Johnny Buckley, Sharkey's ring mentors in Boston, President William F. Carey of the Madison Square Garden, today authorized the announcement by Vice-President Frank J. Bruen that Sharkey will battle Victorio Campolo, South American giant, in the Yankee Stadium here on September 25, fifteen rounds to a decision, in an elimination match to advance the development of the best available heavyweight to face Max Schmeling, the world's champion, for the title next June.

JACK SHARKEY

GREAT SURPRISE

The information from the Garden came as a distinct surprise, in the wake of Malloy's optimistic declaration of having obtained Sharkey's consent to the proposed Chicago Carnera match. The prospect of again fighting Schmeling, giving him another chance to realize his ambition to become world's heavyweight ring monarch, proved more attractive to Sharkey than did the $100,000 he was to receive for meeting Carnera under Malloy's direction.

In announcing the capitulation of

(Continued on Page 6, Column 7)

BACK TO GLORY - - - By Feg Murray

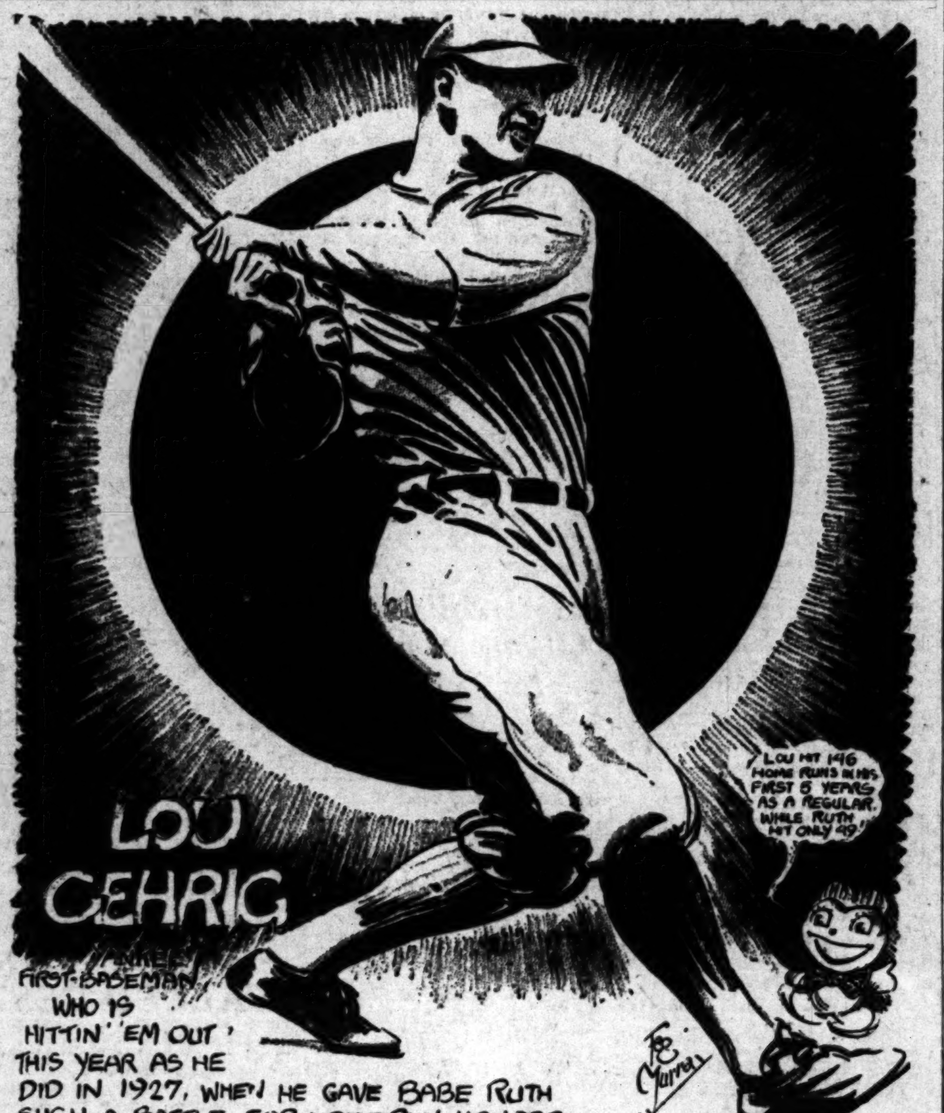
LOU GEHRIG
FIRST-BASEMAN WHO IS HITTIN' 'EM OUT' THIS YEAR AS HE DID IN 1927, WHEN HE GAVE BABE RUTH SUCH A BATTLE FOR HOME RUN HONORS.
LOU HIT 146 HOME RUNS IN HIS FIRST 5 YEARS AS A REGULAR, WHILE RUTH HIT ONLY 49!
FEG MURRAY

Metropolitan Newspaper Feature Service, Inc.

TAYLOR'S DOUBLE ENDS DRAMATIC 4-3 CONTEST

Huge Throng Sees Great Hurling Duel Between Adolfo Luque and Charlie Root

BY WILLIAM WEEKES
Associated Press Sports Writer

CHICAGO, Aug. 15. (AP)—Young Danny Taylor's second doubl off old Adolfo Luque in the tenth inning of another dramati battle today hoisted the Cubs to a 4-to-3 victory over Brooklyn' desperate Robins.

The blow, a solid smash to righ field for which Babe Herman mad a brilliant but vain attempt, score Woody English from second base and proved a staggering punch on the collective Brooklyn chin. It gave the National League champions three victories in the four-game series, and was their fourteenth triumph out of nineteen games this season, along with moving them two full precious games ahead [illegible] th Flatbush Clan in the stan[illegible]

CHARLEY ROOT

The contest had bee[illegible] a thrilling pitching battle be[illegible] Luque and Charlie Roo[illegible] one which kept an overflow [illegible] of nearly 45,000 spectators in a constant uproar.

After the first inning, and unt the ninth when Brooklyn tied th score to send the game into an ex tra inning, Root pitched almo perfect baseball. Doubl play jerked Root out of troubl of h own making when he wa[illegible] tw men in the fourth and spo[illegible] an other Robin drive in the sixth.

The prize catch of the game i the Robins' half of the tenth wa produced by Kiki Cuyler on Blis tering Babe Herman's tremendou smash to right center. Cuyler race from near the right-field foul lin to clear into Hack Wilson's terri tary to snare the drive, which looke labeled for three bases.

The Robins wasted no time in making their bid for victory. Johnny Frederick opened the first inning with a single to left and Gilbert followed with one to right. Herman fanned and Bissonette forced Gilbert at second, Frederick going to third. Eddie Moore dropped a double into the left-field overflow crowd, scoring Frederick, while Bissonette was held at third. Lopez cleaned up the Robins' scoring until the ninth by singling off English's glove to score Bissonette.

The Cubs were smothered [illegible]

(Continued on Page 6, Column

SACS CLEAN UP SERAPHS IN 4-2 GAME

Bryan Hurls Sacramento to Win; Delaney's Wildness Accounts for Victory

SACRAMENTO, Aug. 15. (AP)—Sacramento evened the series with Los Angeles here tonight, winning the fourth night game by a score of 4 to 2. Ed Bryan hurled the victory, allowing eight hits and though the Solons got only five safe blows off Delaney and Barfoot, Delaney's wildness accounted for the win. Delaney walked six. Ray Jacobs hit a home run. The score:

LOS ANGELES	AB	H	O	A	SACRAMENTO	AB	H	O	A
Sigafoos,2b	4	2	3	1	French,ss	3	2	2	2
Moore,lf	3	0	2	0	Hillis,2b	3	1	3	6
Haney,3b	4	1	0	0	Backer,3b	4	1	1	1
Schul'ch,rf	4	1	0	0	Rohwer,lf	2	1	3	0
Jacobs,1b	4	2	7	1	Hoag,cf	4	0	5	0
Statz,cf	4	0	2	0	S'backer,rf	2	0	3	0
Rawlings,ss	3	2	3	3	Camilli,1b	3	0	6	1
Hannah,c	2	0	6	2	Koehler,c	3	0	3	1
Delaney,p	2	0	0	4	Bryan,p	1	0	1	1
Harper,x	1	0	0	0					
Skiff,c	0	0	1	0					
Parker,xx	1	0	0	0					
Barfoot,p	0	0	0	0					
Totals	32	8	24	11	Totals	25	5	27	12

x—Batted for Hannah in seventh.
xx—Batted for Delaney in eighth.

SCORE BY INNINGS

Los Angeles	0	1	0	0	0	0	1	0	0	—2
Base hits	0	2	1	1	0	0	3	1	0	—8
Sacramento	0	0	1	1	1	0	1	0	0	—4
Base hits	0	0	1	2	1	0	1	0	x	—5

SUMMARY

Innings pitched—By Delaney, 7. Charge defeat to Delaney. At bat—Off Delaney, 23. Hits batted—Off Delaney, 5. Runs scored—Off Delaney, 4. Runs responsible for—Delaney, 4; Bryan, 2. Struck out—By Delaney, 3; Barfoot, 1; Bryan, 2. Bases on balls—Off Delaney, 6; Barfoot, 1. Hit by pitched ball—Hillis, by Delaney. Home run—Jacobs. Three-base hit—Rohwer. Two-base hits—French, Sigafoos. Sacrifice hits—Koehler, French, Moore. Runs batted in—Jacobs, French, Rohwer, Backer. Double play—Barfoot to Sigafoos to Jacobs. Time of game—1h. 45m. Umpires—Fanning and McLaughlin.

PORTLAND GOLFER TRIUMPHS

VICTORIA (B. C.) Aug. 15. (AP) J. A. Byerley, Portland, today defeated J. H. Fuller, Aberdeen comedalist, by one up and won the eighth annual grand championship of the Seniors Northwest Golf Association.

DOEG, MYER DEFEATED

Santa Monica Boys Lose in Finals of National Junior Doubles Championship

CULVER (Ind.) Aug. 15. (Exclusive)—Wilmer Hines, Columbia, S.C., and Judge Beaver, Gainesville, Ga., won the national junior doubles championships here today. The boys' doubles crown went to George [illegible], Atlanta, and Frankie Parker, Milwaukee.

Hines and Beaver defeated Larry Myer and Billy Doeg, 17-year-old Santa Monica (Cal.) lads, 6-3, 8-6, 6-4. The Californians had set points in the second set. The lanky southerners smothered everything at the net with sizzling volleys. Doeg's forehand kept his team in the running for a time. Boynton and Parker upset Jay Cohn, Santa Monica, and Jack Lynch, Taft, Cal. Boynton's Jobbing and Parker's work at the net gave them a 6-2, 6-4 victory. It was a bit of retaliation for Parker and Boynton as both were beaten in the semifinals of the singles this morning by Lynch and Cohn, respectively.

JAY COHN

Lynch defeated Parker, 5-7, 6-2, 6-2. Lynch had a 5-3 lead in the first set but Parker rallied to win that frame. Lynch was not to be denied and kept slugging away with remarkable accuracy to win handily. Cohn defending boy champion, had just enough pace on his shots to beat Boynton, 6-4, 6-4.

James Bobbitt, Pasadena, Cal., won from Karl Kamrath, Austin, Tex., first seeded junior player, 3-6, 7-5, 6-2.

Hines, who will be Bobbitt's opponent in the finals tomorrow, outsteadied Charles Hunt, the hardest hitter in the tournament, to win, 8-6, 6-0. Hunt led at 5-4 and had four set points in the first set but when he muffed this chance he cracked badly and the last one was a rout for Hines.

Standings and Results

PACIFIC COAST LEAGUE

	W.	L.	Pct.	*
HOLLYWOOD	22	10	.688	2
LOS ANGELES	19	13	.594	1
San Francisco	18	14	.563	4
Missions	17	15	.531	6
Sacramento	15	17	.469	3
Portland	14	18	.437	8
Oakland	13	19	.406	5
Seattle	10	22	.312	7

*—Indicates standing at end first half.

Yesterday's Results

San Francisco, 10; Portland, 4.
HOLLYWOOD, 8; Seattle, 7.
Sacramento, 4; LOS ANGELES, 2.
Missions, 11; Oakland, 3.

How the Series Stand

HOLLYWOOD, 4; Seattle, 0.
LOS ANGELES, 2; Sacramento, 2.
San Francisco, 2; Portland, 2.
Missions, 3; Oakland, 1.

Games Tonight

Seattle vs. HOLLYWOOD at Wrigley Field.
LOS ANGELES at Sacramento.
Portland at San Francisco (afternoon game).
Missions at Oakland.

NATIONAL LEAGUE

	W.	L.	P.c.
Chicago	68	45	.602
Brooklyn	67	48	.583
New York	63	47	.573
St. Louis	60	53	.531
Pittsburgh	55	56	.495
Boston	51	63	.447
Cincinnati	46	61	.430
Philadelphia	38	75	.336

Yesterday's Results

Chicago, 4; Brooklyn, 3 (10 innings.)
New York, 5; Cincinnati, 0.
St. Louis, 8; Boston, 4.
Philadelphia, 7-2; Pittsburgh, 5-3.

Games Today

Brooklyn at Pittsburgh.
New York at Cincinnati.
Boston at St. Louis.
Philadelphia at Chicago.

AMERICAN LEAGUE

	W.	L.	P.c.
Philadelphia	78	39	.667
Washington	70	43	619
New York	68	48	.586
Cleveland	57	59	.491
Detroit	56	60	.483
Chicago	45	68	.398
St. Louis	46	70	.397
Boston	41	71	357

Yesterday's Results

Detroit-New York, rain.
St. Louis-Boston, rain.
Chicago-Philadelphia, wet grounds.
Only games scheduled.

Games Today

Chicago at New York.
Cleveland at Boston.
St. Louis at Philadelphia.
Detroit at Washington.

(Continued on Page 6, Column 6)

POLO POPULAR WITH PUBLIC

Interest in Game Grows Steadily; Uplifters Go After Santa Barbara Tomorrow; Reichow Answers Criticism; Comstock Says Brix Most Likely Winner

BY BRAVEN DYER

ALTHOUGH it's supposed to be a rich man's game polo has caught on with the dear public tremendously of late. The visit of the famous Argentine team to Midwick last winter has something to do with the amazing show of interest locally. The coming international matches in the East have a local angle with Eric Pedley and Elmer Boeseke striving for positions on the American squad.

LIONEL PEDLEY

Thursday at the Uplifters' the turnout was the biggest weekday response in the history of the club. Tomorrow the Uplifters conclude a three-game series with Santa Barbara. The visitors have won two straight and the local riders want revenge. The Uplifters' line-up has been revised and with Lionel Pedley once more doing his stuff in approved fashion there is a chance that Santa Barbara will be upset. Pedley, brother of the more famous Eric, was high scorer in Thursday's game. A week ago he played out of position at No. 1 and the Uplifters took a sound thumping. Now that Lionel is at No. 3, at which he has few peers among low goal players, the locals can be expected to give Santa Barbara a much tougher game.

Funny thing about the games down in Santa Monica Canyon. Popular prices prevail and last Sunday's turnout set a new record for the club. But as many people see the games for nothing as go through the gate. They park on Beverly Boulevard on what has been termed Piker's Peak. Somebody even had the temerity to write Will Rogers a leter asking to have the scoreboard enlarged so that it could be more readily discerned from afar!

Oscar Reichow says that the Wrigley Field management only tries to please the public when it jams the parking space so tightly that cars have difficulty in moving until half an hour after game time. "We just can't turn 'em away," says Oscar, who modestly admits he is the world's greatest radio baseball announcer. "When they can't find parking space they go home and you know yourself that such a thing will never do. The quarters don't interest us at all; it's merely a matter of pleasing the fans." Which sounds more like a bedtime story than Oscar's baseball broadcasting.

The Los Angeles Athletic Club track-and-field team leaves tomorrow for Pittsburgh to take part in the national A.A.U. meet beginning next Thursday. Charley Hunter's Olympic Club team of San Francisco won the title at Denver last summer, but the

(Continued on Page 6, Column 1)

RAIN CANCELS MATCHES IN EASTERN TENNIS TOURNEY

RYE (N. Y.) Aug. 15. (AP)—With rain forcing the postponement of matches today, tennis fans will receive a bargain bill tomorrow, when all of the semifinals in the eastern grass-court championships are played at the Westchester Country Club.

Play in the men's singles will bring together John Van Ryn, East Orange, N. J., and Gregory Mangin of Newark in one-half of the draw with Clifford Sutter, intercollegiate champion from New Orleans and Berkeley Bell, Austin, Tex., meeting in the other half.

Women's singles scheduled are: Miss Marjorie Gladman, Santa Monica, Cal. vs. Miss Clara Zinke, Cincinnati, and Miss Helen Marlowe, Los Angeles, vs. Baroness Giacomo Levi, Rome, Italy.

The men's doubles will find H. G. H. Lee and S. J. Perry, the English combination, paired against Van Ryn and Mangin, and Keith Gledhill, Santa Barbara, Cal., and Ellsworth Vines, Pasadena, Cal., matching strokes with Bell and his Baltimore partner, Eddie Jacobs.

The women's doubles on the card are: Miss Edith Cross, San Francisco, and Miss Mianne Palfrey, Brookline, Mass., vs. Miss Virginia Hilleary, Philadelphia, and Miss Dorothy Andrus, Stamford, Ct., Miss Marjorie Gladman, Santa Monica, Cal., and Miss Josephine Cruickshank, Santa Ana, Cal., vs. Miss Virginia Rice, Boston, and Miss Zinke.

AMERICA RETAINS TROPHY

Thisbe Trims Quest by 20s. in Final Race for Historic Canadas Cup

ROCHESTER (N. Y.) Aug. 15. (AP)—Canada's cup history was spiced with a new excitement and legend today as Thisbe, trim American defender, snatched victory from what appeared to be certain defeat in the fifth and deciding race of the 1930 revived series with Quest, challenger of the Royal Canadian Yacht Club.

Not since 1903 has the series been sailed and never before, in the view of the old-timers, has such drama ripped across the waves as was supplied by the two craft and their battling and tired crews today.

The final race in the series for the coveted trophy of fresh-water sailing yacht supremacy, was started, in a light wind that freshened to eight knots before the second lap had been completed.

Both vessels overtook the first mark in the haze that overhung the course and missed it by nearly a mile. Skipper Norman Gooderham had Quest well out in front at the time, but lost this advantage and more when Barrows took Thisbe around the first mark twelve seconds to the good.

Then began a stern chase until Quest gained a twenty-two-second advantage at the halfway mark.

The fifth leg, a run before the wind, gave Thisbe a chance to overhaul her rival. Quest's lead rapidly diminished and the defender rounded the fifth mark fourteen seconds ahead.

On the last leg of the race,

(Continued on Page 6, Column 1)

THOMAS LIPTON ARRIVES TODAY

Gotham to Greet Visitor with Real Welcome

NEW YORK, Aug. 15. (AP)—Sir Thomas Lipton, British merchant and yachtsman, arrives tomorrow for his fifth attempt to lift the America's cup, of which he has said: "I would swap all the trophies I have for that mug the Americans hold."

SIR THOMAS LIPTON

It is Sir Thomas's sixty-third voyage to America—he's been a regular caller ever since 1867—but tomorrow for the first time he is to be given the sort of reception that New York accords distinguished guests, the crowned and uncrowned heroes of the day.

At quarantine the titled merchant will be transferred from the Leviathan to the decorated

(Continued on Page 6, Column 2)

"KING OF BRICKLAYERS" SHORT ON GIANT STOCK

NEW YORK, Aug. 15. (AP)—Charles A. Stoneham, president of the New York Giants, announced today instead of preparing to dispose of his stock in the National League baseball club he had increased his holdings.

Following upon announcement yesterday that J. Henry McNally, New York contractor, had purchased the stock of William F. Kenny, amounting to 20 per cent, and by other purchases increased his holdings to approximately 30 per cent, stories persisted McNally would seek to gain control.

A joint statement today by Stoneham and John J. McGraw, manager of the Giants, declared McNally could not have purchased the 20 per cent stock held by Kenny since Stoneham had purchased from Francis X. McQuade, approximately 10 per cent of the Kenny stock.

Stoneham was understood to control 51 per cent of the club's stock and the latest purchase would give him 61 per cent. The total issue of stock is 12,500 shares.

Friends of McNally, who is affectionately known as "king of the bricklayers," insisted he would obtain a majority of the stock and be made president of the club at the next meeting.

A regular meeting of the stockholders is scheduled for Monday.

Remember! This Premium Gasoline Costs Nothing Extra. Try it Today!

THE GILMORE CIRCUS
Pacific Coast Radio Network
Saturdays 8:00 to 8:30 p.m.
and
KNX, Fridays, 9:00 to 9:30 p.m.

GILMORE BLU-GREEN GASOLINE
THE ONLY PREMIUM GAS . . . AT NO EXTRA COST

Thirteen Los Angeles Athletic Club Track-and-Field Stars Ready for National M

MERCURY TEAM TRAVELS EAST

Local Athletes to Journey to Pittsburgh Tomorrow

Dean Cromwell Accompanies Squad to Trackfest

Another Title is Sought by Winged Foot Clubmen

Set upon bringing another national championship to Los Angeles, thirteen Los Angeles A.C. track-and-field stars are ready today for their departure for Pittsburgh, where they compete in the senior national A.A.U. championships next Saturday.

HERMAN BRIX

The team, accompanied by Coach Dean Cromwell, leaves tomorrow at 6:05 p.m. on the Los Angeles Limited of the Union Pacific lines. Those who will go are Hector Dyer, sprints; Vic Williams, 440-yard dash; Bob Maxwell, 220-yard low hurdles; Dick Pomeroy, 440-yard hurdles; Harry Hinkle, three-mile walk; Fred Sturdy, pole vault; Herman Brix, shotput; Jim De Mers, javelin throw; Alma Richards, fifty-six-pound weight; Dick Barber, broad jump; Bob Patton, hop, step, jump; Henry Lasallette and Jim Stewart, high jump.

Ray Alf, quarter-miler and relay runner, will join the party at Chicago, while Leo Lermond, distance star, and Vaino Hoover, javelin tosser, are already in Pittsburgh.

Several of the athletes plan a workout at Bovard Field this afternoon, while others will not work until they reach Chicago on Wednesday when a light drill is planned for Soldier Field. Many of the Mercuries are expected to return to this same field a week later as members of the United States team, which will be pitted against the British Empire stars on the evening of the 27th inst.

Herman Brix, shot putter, and Fred Sturdy, have both held their final workouts. Brix will not touch a shot until the senior championships next Saturday. He has trained harder for this meet than any other and does not want to go stale before putting everything in one great effort to shatter the world's record of 52ft. 7 1-4in., held by Emil Hirschfeld of Germany. Brix has never been in better condition.

The other men will work out today and again in Chicago on Wednesday. The arrival in Pittsburgh is set for next Thursday. No men will compete in the junior championships on Friday, all stress being laid on the senior meet.

Leo Lermond has sent word to officials that he will compete in the 880-yard run, rather than defending his title in the mile event. His best time for the half-mile is 1m. 53 1-5s.

If the Mercuries win the senior championship it will mean four national titles this summer for the L.A.A.C., as previous championships have been in men's and women's swimming and in men's gymnastics. It will also mean all national track titles of 1930 for Los Angeles, as the U.S.C. Trojans already won both collegiate championships.

POLO PROVING POPULAR SPORT

(Continued from Fifth Page)

Mercuries hope to be crowned champions this time.

I asked Boyd Comstock, the coach-salesman-golfer, who is the most likely first-place winner on the team and his reply was Herman Brix. Boyd then picked Jim Stewart and Henry Lasalette as the two next best bets.

Brix throws the shot. He holds the Southern Pacific A.A.U. record at 52ft. 4in. In his last major appearance in Vancouver, B. C., Big Herm did 52ft. 6in., which is just a fraction shy of the accepted world mark of 53ft. 7 1-4in. held by Emil Hirschfeld of Germany.

"Brix can do 53ft.," said Boyd yesterday. "He has the competitive spirit and the ability and it's only a question of feeling right on the given day."

Comstock feels that Jim De Mers will win the javelin with a heave of close to 220ft. De Mers recently tried out a new wand-wafting method which Boyd taught him. This type of tossing insures more consistent throws, but has not added much to Jim's distance.

THISBE TRIMS CANADA YACHT

(Continued from Fifth Page)

a reach to the finish line, Thisbe quickly added to her advantage and soon had a lead of six lengths on the challenger. This was increased to ten by the time the yachts were a mile from the line and Barrows was content to nurse the lead he had piled up.

Barrow's victory, achieved in the face of what appeared to be insurmountable odds, clinched possession of the coveted trophy for the Rochester Yacht Club, where it has reposed since 1903, when the Irondequoit brought it to the south shore of Lake Ontario. Canada made unsuccessful attempts to lift the cup in 1905 and 1907.

TRICKS PLAY AGAIN

In a game that should be hard played throughout, the strong "Frozen Tricks" indoor nine will meet the Standard Ice Company tomorrow morning at Ross Snyder playground. Standard Ice boasts a well-balanced team while the "Frozen Tricks" have been consistent winners with a record of twenty-two wins and five defeats.

Timing Secret of Direction

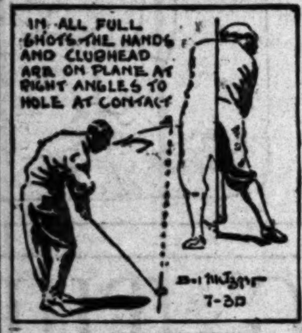

IN ALL FULL SHOTS THE HANDS AND CLUBHEAD ARE ON PLANE AT RIGHT ANGLES TO HOLE AT CONTACT
7-30

BY SOL METZGER

Ever watch big Archie Compston golf? He's the British pro who socked Hagen for a row of goals in a special match a few years ago. My, he sure can wallop them off the tee. Got perfect direction, too. He's not like so many of us, always plunking them into traps.

One marvels at his sense of direction. It's due to perfect timing. Hard as he swings he concentrates upon making the club head and hands reach a plane at right angles to the direction line at the moment of contact.

If one's swing is on line and one's hands and club head are on this plane at contact the old pill is bound to travel on a bee line for the flag. It's these simple fundamentals that concern the stars when making a shot.

Learn to putt well. Sol Metzger has prepared a new illustrated leaflet on Putting which he will send free to any reader requesting it. Address Sol Metzger, in care of The Times, and inclose a self-addressed stamped envelope.

DODGERS BOW TO CUBS AGAIN

(Continued from Fifth Page)

the fifth when three doubles into the crowd squeezed out one run. Danny Taylor started the inning with his first double and raced home on a hit of the same proportions by Grimm. Grimm was caught at third on Farrell's grounder, but Root punched another "crowd" double into left field. Ground rules, however, held Farrell at third, and Blair was thrown out.

The National League champions tied the score in the sixth on a double by Cuyler and a single by this same Danny Taylor. Root held Brooklyn until the ninth when Ike Boone, batting for Rube Bressler, doubled to center and there was a single by another pinch batsman, Harvey Hendrick, who appeared for Glenn Wright.

Taylor, who was sent out yesterday to play left field in place of Riggs Stephenson, failed to do much Thursday, but had a carnival today. His first double was turned into a run and his single sent Cuyler in with the tying run, while his last smash sounded taps for the Robins' hopes of gaining an even break in the series.

Root gave the Robins only eight hits in ten innings and fanned four men. Luque gave up only one hit in the first four innings, but was socked for eleven more in the next five and two-thirds sessions.

Brooklyn left Chicago to open a long series against Pittsburgh, while Marse Joe McCarthy and his Cubs prepared to play a five-game set with the Phillies. Two games will be played tomorrow, with Bud Teachout and Bob Osborn the likely Chicago pitching choices.

The score:

BROOKLYN	AB	H	O	A
Fred'ck,cf	5	1	3	0
Gilbert,3b	5	2	1	2
Herman,rf	5	0	1	0
Bis'nte,1b	3	0	11	1
Moore,2b,ss	5	2	0	5
Lopez,c	3	1	3	0
Bressler,lf	2	0	0	0
Boone,x	1	1	0	0
Finn,2b	0	0	0	0
Wright,ss	3	0	7	3
Hendr'k,lf	1	1	2	0
Luque,p	3	0	1	4
Totals	34	8	y29	15

CHICAGO	AB	H	O	A
Blair,2b	4	0	4	8
English,3b	4	2	0	3
Cuyler,rf	5	2	2	0
Wilson,cf	4	1	0	0
D.Taylor,lf	5	3	2	0
Grimm,1b	4	1	15	1
Hartnett,c	4	2	5	0
Farrell,ss	4	0	2	4
Root,p	4	1	0	1
Totals	38	12	30	17

y—Two out when winning run scored.
x—Batted for Bressler in ninth.

SCORE BY INNINGS

Brooklyn ....2 0 0 0 0 0 0 0 1 0—3
Chicago ....0 0 0 0 1 1 0 1 0 1—4

SUMMARY

Runs batted in—Moore, Lopez, Grimm, D. Taylor, 2; Wilson, Hendrick. Two-base hits—Moore, D. Taylor, 3; Root, Cuyler, Boone. Sacrifice hits—Wilson, Luque. Double plays—Wright to Bissonette; Blair to Grimm; English to Blair to Grimm; Blair to Farrell to Grimm. Left on base—Brooklyn, 8; Chicago, 8. Bases on balls—Off Root, 6; Luque, 2. Struck out—By Root, 4. Umpires — Klem, Stark and Magerkurth. Time of game—1h. 51m.

THOMAS LIPTON ARRIVES TODAY

(Continued from Fifth Page)

city tug Macon on which more than 100 prominent men have been invited to act as reception committee. After the ride up the bay among the tooting harbor craft he will be taken up Broadway under police escort.

Though the veteran yachtsman comes as a foreign invader intent on carrying away one of America's proudest trophies, he comes also as an old friend and frequent visitor, and he will be received as an honored guest.

LEE HANSEN TAKES PREP COACHING JOB

Lee Hansen, star miler of the national championship University of Southern California track team, will be head track and basketball coach at the Phinneas Banning High School of Wilmington next year, it was announced today.

Hansen will take up his work at the Wilmington school in September as he will be a regular instructor in the physical education department in addition to having coaching duties. Banning High is under the Los Angeles city schools system.

Hansen ran the mile well under 4m. 25s. during the past season and was a member of the Trojan team that won the I.C.4A. championship at Boston and the N.C.A.A. title at Chicago.

SCHULMERICH CLIMBING

Wesley Schulmerich hammered out Los Angeles' 100th home run on Wednesday and then came back Thursday with another circuit clout to put the the Angels over the 100 mark in home runs.

TERRY STARS IN GIANT VICTORY

Slugger Leads Way to 5-0 Win Over Reds

Braves Bow to Cardinals in 8-4 Struggle

Pirates and Phillies Split Double-header

CINCINNATI, Aug. 15. (AP)—With Bill Terry, league-leading batsman, again showing the way, the New York Giants defeated Cincinnati today, 5 to 0. The victory enabled the Giants to gain a game on the second-place Brooklyn Robins and remain in a position of contendership for the pennant.

Terry figured in four of the five Giant runs with three hits in five times at bat. In the fourth inning Terry inserted a double between two singles and brought the Giants their first two runs. He hit a home run in the sixth to make it 3-0, and his single in the eighth aided in the scoring of the fourth Giant tally. The score:

NEW YORK	AB	H	O	A
Crits,2b	5	3	2	3
Leach,lf	5	1	2	0
L'strom,3b	4	2	2	2
Terry,1b	5	3	6	0
Ott,rf	4	1	1	0
O'Farrell,c	3	0	5	0
Jackson,ss	4	1	2	4
Roettg'r,cf	4	0	4	0
Hubbell,p	4	1	0	3
Totals	38	12	27	12

CINCINNATI	AB	H	O	A
Walker,lf	4	1	5	0
Swans'n,cf	4	1	3	0
Stripp,1b	4	0	7	1
C'inello,3b	4	1	0	2
Heilm'n,rf	3	0	3	0
Ford,2b	3	0	0	2
Styles,z	1	0	0	0
Duroc'r,ss	3	0	4	1
Gooch,c	3	0	4	0
Lucas,p	2	1	0	1
Totals	31	4	27	7

z—Batted for Ford in ninth.

SCORE BY INNINGS

New York ....0 0 0 2 0 1 0 1 1—5
Cincinnati ....0 0 0 0 0 0 0 0 0—0

SUMMARY

Error—Ford. Runs batted in—Terry, Ott, 2; O'Farrell, Lindstrom. Two-base hits—Terry, Walker. Three-base hit—Crits. Home run—Terry. Stolen base—Crits. Sacrifice hits—Lindstrom, O'Farrell. Left on base—New York, 8; Cincinnati, 6. Bases on balls—Off Hubbell, 2. Struck out—By Hubbell, 4; Lucas, 2. Umpires—McGrew, Reardon and Moran. Time of game—1h. 56m.

BRAVES BUMPED

ST. LOUIS, Aug. 15. (AP)—The St. Louis Cardinals made it three out of four over the Boston Braves by taking the fourth game today, 8 to 4, as Jesse Haines worked well on the mound for the Cards.

Chick Hafey hit his twenty-second home run and George Watkins, playing first base in the absence of Jim Bottomley with an injured hand, also drove for the circuit. The score:

BOSTON	AB	H	O	A
Chat'm,ss	5	2	1	6
Richb'g,rf	5	2	2	0
Welsh,cf	2	0	0	0
Dunlap,cf	2	0	2	0
Moore,lf	4	2	1	0
Sisler,1b	3	1	10	1
Rollings,3b	4	2	1	2
Ma'uire,2b	4	1	1	2
Cronin,c	3	1	4	0
Gowdy,c	1	0	2	0
Fr'house,p	2	0	0	0
Brandt,p	0	0	0	0
Jones,p	0	0	0	0
Berger,x	1	0	0	0
Clark,y	1	0	0	0
Zachary,z	1	0	0	0
Totals	37	10	24	9

ST. LOUIS	AB	H	O	A
Douthit,cf	5	1	3	0
Adams,3b	4	0	0	3
Watkins,1b	4	2	10	0
Frisch,2b	4	1	4	3
Hafey,lf	4	2	1	0
Fisher,rf	4	3	3	0
Wilson,c	4	1	4	0
Gelbert,ss	4	2	2	4
Haines,p	3	0	0	0
Totals	36	13	27	10

x—Batted for Brandt in seventh.
y—Batted for Cronin in eighth.
z—Batted for Jones in ninth.

SCORE BY INNINGS

Boston ....0 0 3 0 0 0 0 1 0—4
St. Louis ....1 1 0 4 1 0 1 0 x—8

SUMMARY

Errors—Wilson, Gelbert, Moore. Runs batted in—Watkins, Wilson, 3; Moore, Sisler, Rollings, Haines, Fisher, Hafey, Maguire. Two-base hits—Wilson, Moore, Fisher, 2; Richbourg, Hafey, Watkins. Home runs—Watkins, Hafey. Stolen bases—Richbourg, Gelbert. Sacrifice hits—Haines, Moore. Double play—Sisler to Chatham to Sisler. Left on base—Boston, 8; St. Louis, 6. Bases on balls—Off Frankhouse, 2; Brandt, 1; Haines, 1. Struck out—By Brandt, 1; Jones, 1; Haines, 2. Hits batted—Off Frankhouse, 7 in 3 innings (none out in fourth;) Brandt, 3 in 3; Jones, 3 in 2. Winning pitcher—Haines. Umpires—Jorda, Scott and Quigley. Time of game—1h. 52m.

BUCS SPLIT

PITTSBURGH, Aug. 15. (AP)—Pittsburgh and Philadelphia divided a double bill here today, the Quakers annexing the first game, 7 to 5, and the Pirates taking the second in ten innings, 3 to 2.

Freddie Brickell, former Pirate, who made three hits—one a triple—and scored three runs, was the big factor in the Phil victory.

Comorosky's triple in the tenth of the second fray put the game in the bag for the home team.

Steve Swetonic, Pirate relief pitcher, took up the burden in each contest, substituting in the second when Spencer, who started the game, was injured as he crashed into Davis in trying to score in the fifth. The scores:

First game:

PHILADELPHIA	AB	H	O	A
Brickell,cf	5	3	5	0
Thom'n,2b	4	1	2	1
Friberg,2b	0	0	0	0
O'Doul,lf	3	3	4	0
Klein,rf	4	1	4	0
Hurst,1b	5	5	5	1
Rensa,c	5	2	2	0
Whitn'y,3b	4	1	2	0
Theve'w,ss	3	1	2	4
Collins,p	4	0	0	1
Totals	37	14	27	7

PITTSBURGH	AB	H	O	A
L.Wan'r,cf	5	1	2	0
P.Wan'r,rf	4	2	2	0
G'tham,2b	4	1	1	5
Com'sky,lf	4	2	1	0
Trayn'r,3b	3	1	0	1
Bartell,ss	4	1	3	3
Suhr,1b	4	1	11	1
Hemsley,c	4	0	4	0
Meine,p	2	1	0	4
Mosolf,x	1	0	0	0
Swetonic,p	0	0	0	0
Totals	36	11	27	15

x—Batted for Meine in eighth.

SCORE BY INNINGS

Philadelphia ....1 0 0 3 1 0 1 1 0—7
Pittsburgh ....1 1 1 0 2 0 0 0 0—5

SUMMARY

Error—Bartell. Runs batted in—O'Doul, 3; Grantham, L. Waner, Bartell, Rensa, 2; Whitney, P. Waner, Traynor, Thevenow. Two-base hits — Comorosky, 2; Rensa. Three-base hits—Brickell, P. Waner. Home runs—P. Waner, Traynor. Sacrifice hits—O'Doul, 2; Traynor, 2; Thompson, Whitney. Double play—Traynor to Grantham to Suhr. Left on base—Philadelphia, 8; Pittsburgh, 9. Bases on balls—Off Meine, 1; Collins, 3. Struck out—By Meine, 2; Collins, 1. Hits batted—Off Meine, 12 in 8 innings; Swetonic, 2 in 1. Passed ball—Rensa. Losing pitcher—Meine. Umpires—Pfirman, Rigler and Clark. Time of game—2h. 2m.

Second game:

PHILADELPHIA	AB	H	O	A
Brickell,cf	4	1	3	0
F'brg,2b,ss	2	0	1	1
O'Doul,lf	5	1	0	0
Klein,rf	5	2	7	1
Hurst,1b	4	1	8	0
Whitn'y,3b	4	0	0	3
Theve'w,ss	2	1	1	2
McCurdy,c	3	1	4	0
Sherl'k,2b	1	0	0	2
Davis,c	3	1	3	0
Nichols,xx	0	0	0	0
Sw'tland,p	3	0	0	1
Totals	34	8	28	11

PITTSBURGH	AB	H	O	A
South'n,cf	5	2	4	0
P.Wan'r,rf	5	3	2	0
Com'sky,lf	4	1	3	0
Traynor,3b	4	1	0	1
G'tham,1b	4	0	7	3
Bartell,ss	4	1	4	3
Engle,2b	3	0	3	3
Bool,c	4	0	7	0
Spencer,p	2	0	0	2
Swetonic,p	2	1	0	3
Totals	34	9	30	13

xx—Ran for Davis in ninth.

SCORE BY INNINGS

Philadelphia ....0 0 0 0 0 1 0 0 1 0—2
Pittsburgh ....2 0 0 0 0 0 0 0 0 1—3

SUMMARY

Error—Thevenow. Runs batted in—Comorosky, 2; Traynor, Klein, Sweetland. Two-base hit—P. Waner. Three-base hit—Comorosky. Sacrifice hits—Comorosky, Traynor, Davis, Sweetland, Bartell. Double plays—Grantham to Bool; Swetonic to Engle. Left on base—Philadelphia, 8; Pittsburgh, 8. Bases on balls—Off Spencer, 2; Swetonic, 1; Sweetland, 1. Struck out—By Sweetland, 2. Hits batted—Off Spencer, 4 in 5 innings (none out in sixth;) Swetonic, 5 in 5. Hit by pitcher—By Spencer (Brickell;) by Sweetland (Engle.) Winning pitcher—Swetonic. Umpires—Rigler, Clarke and Pfirman. Time of game—2h. 5m.

BROWN MAKES WEIGHT

Newsboy Down to Poundage for Tuesday Night's Bout with Midget Wolgast at Olympic

Newsboy Brown was down to weight yesterday for his ten-round bout with Midget Wolgast, flyweight champion, at the Olympic Tuesday night. He tipped the beam at 114 pounds.

Shortest odds yet quoted for Wolgast's opposition here are being made on Brown. The Midget is a 10-to-8 favorite. Speedy Dado went to the post at 6-to-10. Canto Robleto was only 1-to-2.

There is plenty of talk around the gymnasiums that Brown may outpunch the speeding Philadelphian.

Brown has $1000 posted to weigh under 114 and over 112. He had no difficulty making the weight.

Johnny Keyes yesterday turned down an offer to box Pablo Dano in San Francisco. He gave as the reason the poor run of houses the north has had.

Brown defeated Dano here in his last fight. They weighed 116 for the bout. The Filipino was outclassed by Brown, but went the distance.

Claude Varner, the boy who stopped Tommy McGough recently in a punch, is attracting attention in his workouts. He makes his bow at the Olympic on the Brown-Wolgast semi-wind-up. His opponent is Charley Sullivan.

Varner is a 21-year-old kid off a Bakersfield ranch. He has scored twenty knockouts in thirty-two starts.

Steve Hamas, who knocked out Hugh Shropshire and Steve Hayden, comes back in the special against Wally Fraser, the puncher from Englewood. They will weigh 185.

Matchmaker Wad Wadhams was yesterday seeking to close for Al Morro and Armand Emanuel to meet in a rematch on the September 15 card at Wrigley Field. No definite opponent has been selected for Mickey Walker yet. Promoter Jack Doyle has asked Wadhams to try again to land Max Baer.

Peters Suing Olympic Club for $23,900

SAN FRANCISCO, Aug. 15. (AP)—Charging breach of contract, Frosty Peters, former University of Illinois football star, today filed suit in Superior Court here for $23,900 damages against the Olympic Club, Islam Temple Shrine, Coach Percy Locey of the Olympic Club, and 3000 John Does, as members here of the Shrine.

Peters' complaint sets forth that he is "a football player of great and unusual ability, enjoying nation-wide reputation," in asking $20,000 from the Olympic Club and the local Shrine organization, he charges they broke a contract to find a job for him while he played football on teams representing the two.

According to the suit Peters claims they offered to get him a job with such hours that he could continue his education and also participate in spring practice if he would come West. He says he relied on their promise and left the university four months before he would have been graduated and they failed to live up to their agreement.

On account of coming West, Peters charges, he lost an opportunity to play professional football last season at a salary of $3500 for the season, and spent $400 for transportation and expenses.

Peters, a Billings (Mont.) boy, is regarded as one of the outstanding players developed at Illinois and was hailed as the successor to Red Grange.

ELKS, PACHECO MEET TONIGHT IN RING GO

Three six-round bouts and three four-rounders make up the boxing card at the Main-street tonight. The feature bout will be the Tommy Elks-Pete Pacheco battle, in which Elks will defend his Mexican welterweight championship.

Joe Borola and Johnny Chrismas, lightweights, will clash in a six-rounder. Joe Schlocker, Jewish welterweight, meets Happy Romero in the third six. The four-round preliminaries scheduled are: Tony Ross vs. Delfin Buyaban, 120 pounds; Frank Rudzenski vs. Lafe Pearson, 200 pounds, and Charles Van Storch vs. Glen Thompson, 170 pounds.

TWO HUGE HALIBUT HOOKED OFF HERMOSA

HERMOSA BEACH, Aug. 15.—To Herb Meyers of this city goes whatever honors are attached to catching two big halibut off the Olympic fishing barge, while trying out the latest after-dark sport, deep-sea angling. One of Meyers's halibut weighed twelve pounds, while the other topped the scales at thirteen pounds. Several weeks ago Meyers at his first attempt at night fishing caught a twenty-five-pound halibut.

Capt. J. M. Andersen, genial skipper of the Olympic, advises that all-night hourly tender service will be available to the big vessel again tomorrow night.

NET WINNERS ANNOUNCED

EAST LOS ANGELES, Aug. 15.—The winners of the first match in the East Side tennis tournament were McDonnell, McNutt, Barnard, Shay, Like, Lagrave, Hoffman, Houts, Selzer, Cleminson and Gwartney. These men are scheduled to play off the second match tomorrow. The games are being played on the tennis courts of the Garfield High School.

POLO MATCH POSTPONED

NEW YORK, Aug. 15. (AP)—Because of rainy weather and the soaked condition of playing fields, the postponement was announced today of the polo match between the four Ashton brothers of Australia and the United States Army team, scheduled tomorrow at Meadowbrook. The match probably will be played next week.

Plata Real in Race Triumph

AGUA CALIENTE (Mex.) Aug. 15. Plata Real, L. T. Whitehill's six-year-old Hand Grenade gelding, walked off with the purse in the featured number here this afternoon, a five and one-half-furlong handicap for three-year-olds and up.

Plata Real had to be good to do it, too, as he was forced to take back, soon after the start, and was fourth in the field of five after going a quarter. But he raced strongly to catch Starference and Brud in the stretch and win by a neck.

Brud went to the front early but tired at the head of the stretch, Starference taking the lead. Time for the sprint was 1:05 2-5.

Ervast, Baron Long's fleet, son of Paicines and Ironsides, Man o' War colt from the Irwin stable, will clash again Sunday, it was announced this afternoon. The two horses are named along with Mole Hill, Mintiary, Seth's Hope and Sunspero for a seven-furlong handicap. Results:

First race, six furlongs, claiming—Lookout Ring, first (Johns;) Tom Hill, second (Comingor;) Twinkle Star, third (Fischer.) Time, 1:13 4-5.

Second race, five and one-half furlongs, claiming—Patricia Clare, first (Stranski;) Escapader, second (Vanpelt;) Clearing House, third (Logan.) Time, 1:06 3-5.

Third race, five and one-half furlongs, claiming—Golden Oriole, first (Stranski;) Speedy Al, second (Dalal;) Foolhardy, third (Moore.) Time, 1:06 2-5.

Fourth race, six furlongs, claiming—Stroller, first (Vanpelt;) Hawkshaw, second (Woolf;) Most Unruly, third (Taplin.) Time, 1:13 3-5.

Fifth race, seven furlongs, claiming—Black Spot, first (Turk;) Starkist, second (Fischer;) Brown Bank, third (Johns.) Time, 1:25 2-5.

Sixth race, five and one-half furlongs, handicap—Plata Real, first (Woolf;) Starference, second (Johns;) Brud, third (Jones.) Time, 1:05 2-5.

Seventh race, one and one-sixteenth miles, claiming—Forebec, first (Woolf;) Forecaster, second (Bernier;) Busy Seth, third (Stranski.) Time, 1:46 3-5.

Eighth race, one mile, claiming—Sonoma Roses, first (Moore;) Ida Fitzpatrick, second (Turk;) Face Cream, third (Stranski.) Time, 1:41 4-5.

EIGHT ARE ENTERED IN SUMMER DERBY

AGUA CALIENTE (Mex.) Aug. 15. — With the Midsummer Derby topping a card of nine races at the Jockey Club course here Sunday, Racing Secretary Francis Dunne has arranged as a supporting feature another one of those handicaps for which he has gained fame this summer. It is to be at seven furlongs. Streak of Lightning, Ervast and Irwin's Ironsides as the headliners should produce a sizzling contest and probably result in a new track record being chalked up. Dunne has named the race the San Diego Handicap.

Those entered with their owners and weights are: Baron Long, Ervast, 124; C. B. Irwin, Ironsides, 113; and Mole Hill, 105; Meadowbrook stable, Mintary, 92; J. A. Parsons, Seth Hope, 100.

Another sprint handicap will be at five furlongs and General Manager Crofton is working on a "benefit race" which may be put on the same day, purse money to go to the family of little Jockey Robert Bertchy, who lost his life in a race here two weeks ago.

The nominees for the derby, which is at a mile and a sixteenth, are: Mrs. J. L. Brannan, Shasta Graft; Camp Cady stable, Dr. Higsbee; Baron Long, Hatrick; C. B. Irwin, Duke Pohl, Star Mistress; Meadowbrook stable, Good and Hot; G. O'Connell, Jen de Bar; J. A. Parsons, Lady Seth.

British Polo Team Arrives

NEW YORK, Aug. 15. (AP)—Seeking the historic Westchester trophy, the English polo team arrived on the Aquitania late today.

Included in the party listed as the English polo squad were: Team captain, Charles H. Tremaine, Lewis Lacy, Capt. Pat Roark, Adrian Roark, Capt. Richard George and Capt. Humphrey Guiness. Gerald Balding, the seventh member of the team, arrived last week and already has been in action in one United States test match.

With No. 1 the only open position, Capt. Tremaine indicated Capt. George would ride at that post when the English line-up against the Americans at Meadowbrook on September 6, 10 and 13. Balding will be at No. 2, while the hard-riding Lacy and Pat Roark will be at back and No. 3, respectively.

MISS MADISON SWIMS TODAY

PORTLAND (Or.) Aug. 15. (AP)—The Pacific Northwest swimming and diving championships, final aquatic event of major importance here this year, will be held at Jantzen Pool tomorrow with more than seventy-five entrants.

Helene Madison, 17-year-old Seattle schoolgirl, who put a crimp in almost every known women's swimming record, has entered the fifty, 100 and 200-meter free style and the 100-meter back stroke.

Among other entrants are: Dwan Gilson, Jacqueline Garton, Jess Rytherford, Chuck Redling, Lucy and Henry Schacht, Stan Shoyce, Jack Medica and Pat Ruth Linton, all Seattle; Barbara Rothermel, Marguerite Barry, Oxiel Lurton, Harvey Johnson, Vic Smith, Vernon Peterson and Tommy Colvin, all Tacoma; James Burns, Salem Ore, and Bob Needham, Wenatchee.

YELLOWTAIL SNAGGED IN SANTA MONICA BAY

Several schools of Yellowtail have come into Santa Monica Bay during the last week, it was declared last night by Capt. Jack Dugan of the live-bait boats Palisades and Thrush. Only a few of the fast-swimming fish have been caught, they still being wary of bait, even the choicest of horse sardines.

However, the many anglers who have been going fishing have not wanted for action, halibut, barracuda, bass and bonita giving them plenty of action.

GEORGE FINDS APPROACH EASY

Has No Trouble Getting Behind Foes

Wrestles Nick Lutze in Main Event

Daviscourt and Malcewicz in Semi-wind-up

Getting behind an opponent during a wrestling match is considered one of the toughest feats known when two equally matched professionals are sent against each other, yet Don George, the Wolverine Express, who will clash with Nick Lutze in the finish feature event of Lou Daro's mat show at the Olympic Wednesday night, finds it one of the easiest.

In the two years that he wrestled as an amateur, winning the national title each year, he was able to get behind every wrestler he had ever met. He worked for months developing holds and tricks to get behind his opponent within a few minutes after stepping into the ring. When he turned professional last November, he worked out a series of effective and winning grips to be used when he got behind his foes.

George's complicated series of leg splits, his flying head-scissors and combination wristlock and head-scissors are used by the young star only after he gets behind his opponents. His wrestling style is so different from that used by most of the top-notch heavyweights, that he has had little trouble beating every grappler he has met since turning professional.

Several of the mat stars George has defeated here have stated that the former college grappler has been the hardest wrestler to work any kind of defense against they had ever met because of the apparent ease with which he would get behind them and tie them up.

Lutze, who appeared to be completely outclassed by George in their first meeting, stated yesterday that he had learned enough about his opponent's style of wrestling to give him the toughest match he has ever had when they tangle again.

Dick Daviscourt will clash with Joe Malcewicz in the one-hour time limit semi-wind-up.

BASEBALL STANDINGS

(Continued from Fifth Page)

INTERNATIONAL LEAGUE

	W.	L.	P.c.
Rochester	79	48	.622
Baltimore	76	53	.589
Montreal	71	56	.559
Toronto	60	60	.500
Newark	59	67	.468
Buffalo	57	71	.445
Jersey City	51	75	.405
Reading	47	80	.370

Yesterday's Results

Reading, 1; Buffalo, 0 (called in seventh, rain.)
Montreal-Newark wet grounds.
Toronto-Baltimore wet grounds.
Only games scheduled.

AMERICAN ASSOCIATION

	W.	L.	P.c.
Louisville	70	45	.609
Toledo	66	50	.569
St. Paul	65	51	.565
Minneapolis	58	56	.509
Kansas City	57	59	.491
Columbus	53	63	.457
Indianapolis	48	68	.413
Milwaukee	46	72	.390

Yesterday's Results

No games scheduled.

SOUTHERN ASSOCIATION

	W.	L.	Pct.
Memphis	82	40	.672
Birmingham	69	54	.561
New Orleans	69	55	.556
Little Rock	64	60	.516
Atlanta	57	58	.496
Chattanooga	56	67	.455
Nashville	54	70	.435
Mobile	33	90	.268

Yesterday's Results

Atlanta, 7; Mobile, 6.
New Orleans, 10; Birmingham, 8.
Nashville, 6; Little Rock, 4.
Chattanooga, 8; Memphis, 6.

TEXAS LEAGUE

	W.	L.	P.c.
Wichita Falls	31	21	.596
Fort Worth	30	22	.577
Houston	28	23	.549
Shreveport	27	25	.519
Waco	27	26	.509
Dallas	26	27	.491
Beaumont	22	30	.423
San Antonio	17	34	.333

Yesterday's Results

Houston, 2; Fort Worth, 0.
Dallas, 15; Waco, 6.
San Antonio, 5; Wichita Falls, 4.
Shreveport, 7; Beaumont, 6.

WESTERN LEAGUE

	W.	L.	Pct.
Wichita	74	45	.622
Omaha	65	51	.560
Oklahoma City	64	52	.552
Des Moines	61	60	.504
Pueblo	60	62	.492
Denver	58	63	.479
Topeka	56	71	.441
St. Joseph	46	73	.387

Yesterday's Results

Pueblo, 8-4; Wichita, 3-3.
Des Moines, 8; St. Joseph, 2.
Omaha, 5; Oklahoma City, 1.
Topeka, 12; Denver, 4.

THREE-EYE LEAGUE

Danville, 2; Peoria, 1.
Decatur, 8; Springfield, 7.
Bloomington, 12; Terre Haute, 8.
Quincy-Evansville, no game; double-header Sunday.

MISSISSIPPI VALLEY LEAGUE

Davenport, 2-5; Burlington, 0-4.
Cedar Rapids, 6; Waterloo, 5.
Moline, 9-9; Keokuk, 10-3.
Rock Island, 7; Dubuque, 2.

ARIZONA STATE LEAGUE

	W.	L.	P.c.
Bisbee	26	12	.684
El Paso	23	15	.605
Phoenix	19	19	.500
Globe	20	18	.526
Tucson	13	25	.342
Miami	13	25	.342

Yesterday's Results

Globe, 9; Tucson, 7.
El Paso, 2; Bisbee, 1.
Miami, 7; Phoenix, 5, night game.

NEBRASKA STATE LEAGUE

Norfolk, 3; Fairbury, 2.
Norton, 3; North Platte, 2.
Grand Island-McCook, postponed, rain.
York-Lincoln, postponed, rain.

TWO AMERICAN CREWS TRIUMPH IN REGATTA

LIEGE (Belgium) Aug. 15. (AP)—Both of the American crews entered in the international rowing regatta scored victories in the opening heats today. The Penn A.C., senior eight, from Philadelphia, won its heat from Denmark after the Quincy (Ill.) four had beaten Hungary and Czecho-Slovakia.

BAECHT STARS

Ed Baecht twirled another great game Thursday evening when he held Sacramento to one double and three singles. The brilliant Angel pitcher chalked up his seventeenth victory of the season, only two wins behind Jimmy Zinn, the Coast League's leading hurler in point of victories. Baecht has toiled through twenty-three complete games and has hurled a total of more than 240 innings.

Long Beach on Top in Legion Baseball Game

STOCKTON, Aug. 15. (AP)—"Dutch" Hile, throwing a puzzling curve ball, pitched Long Beach into the regional championship of the American Legion's junior baseball tournament here today, defeating the Salt Lake City entry by the score of 10 to 4.

Hile whiffed twelve batters and yielded but five hits; after the third inning he was complete master of the Mormon youngsters. The Salt Lake squad used three pitchers against the hard-hitting Californians and all of them were touched for scores.

The victory qualified Long Beach to play in the all-western finals at Colorado Springs next week, when six regional champions from States west of the Mississippi will compete. The Colorado Springs winner will participate in the "little world series" at Memphis on the 29th inst.

SALT LAKE	AB	H	O	A
Sande'n,3b	[illegible]	[illegible]	[illegible]	[illegible]
H'have,1b	[illegible]	[illegible]	[illegible]	[illegible]
Ostler,2b	[illegible]	[illegible]	[illegible]	[illegible]
Franks,c,p	[illegible]	[illegible]	[illegible]	[illegible]
Bates,ss	[illegible]	[illegible]	[illegible]	[illegible]
Quigley,lf	[illegible]	[illegible]	[illegible]	[illegible]
Fisher,cf	[illegible]	[illegible]	[illegible]	[illegible]
Thomas,rf	[illegible]	[illegible]	[illegible]	[illegible]
[illegible]	[illegible]	[illegible]	[illegible]	[illegible]
Carter,p	[illegible]	[illegible]	[illegible]	[illegible]
Totals	33	5	24	13

LONG BEACH	AB	H	O	A
Yockey,1b	[illegible]	[illegible]	[illegible]	[illegible]
[illegible]	[illegible]	[illegible]	[illegible]	[illegible]
Morrow,3b	[illegible]	[illegible]	[illegible]	[illegible]
Stine,cf	[illegible]	[illegible]	[illegible]	[illegible]
Halverson,rf	[illegible]	[illegible]	[illegible]	[illegible]
Dawes,2b	[illegible]	[illegible]	[illegible]	[illegible]
Horrell,c	[illegible]	[illegible]	[illegible]	[illegible]
[illegible]	[illegible]	[illegible]	[illegible]	[illegible]
Hile,p	[illegible]	[illegible]	[illegible]	[illegible]
Totals	37	10	27	11

SCORE BY INNINGS

Salt Lake ....0 1 3 0 0 0 0 0 0—4
Base hits ....[illegible]
Long Beach ....[illegible]—10
Base hits ....[illegible]

SUMMARY

Errors—Bates, Yockey, 2; Horrell, Hile, Quigley. Balk—Thomas. Three-base hit—Stine. Home run — Ostler. Innings pitched—By Franks, 1 2-3; Thomas, 5 1-3. Sacrifice hits—[illegible] Stine, Horrell, Yockey, 2; Hile, Hess. Bases on balls—Off Franks, 3; Thomas, 7; Hile, 3. Struck out—By Thomas, 1; Hile, 12. Stolen bases—Morrow, 2; Quigley, Sanderson. Runs responsible for—Franks, 3; Thomas, 2; Carter, 2; Hile, 4. Passed balls—Thomas, Horrell. Charge defeat to Franks. Time of game—2h. 8m. Umpires—McLaughlin and Fanning.

SHARKEY WILL MEET CAMPOLO

(Continued from Fifth Page)

Sharkey at a time when it appeared the Boston heavyweight was to desert the garden ranks, Vice-President Bruen stated the garden was exercising its right under an obligation to which Sharkey was committed, adding that a clause in one of the contracts the garden holds on Sharkey obligated the Boston heavyweight to fight for the Eighth-avenue concern.

This, together with the fact that he was threatened with elimination from consideration as a possible opponent for Schmeling in June, induced Sharkey's advisers to reject the Carnera proposition and accept the Campolo bout. Terms for the match were not disclosed, but it is understood Sharkey has been assured his income from the match will be at least $100,000. Contracts for the bout are to be signed Monday.

Vice-President Bruen stated that the winner of the Sharkey-Campolo match will be pitted against Young Stribling at Miami in February, and that the winner of the Miami match will be selected to fight Schmeling for his title when the German lad returns to defend his title under a contract the garden holds on his services.

It is known that the garden authorities, acting in the belief that Sharkey would be attracted by the Carnera bout inducements, were prepared to ignore the Boston heavyweight in their title eliminations and pair Stribling and Campolo for Miami with the understanding that the winner would receive the Schmeling bout in June. Sharkey's allegiance to the garden automatically removes the Boston heavyweight from the proposed Carnera bout and obliges Promoter Malloy to look elsewhere for a heavyweight to tackle the Italian giant.

STRIBLING HOME

Stribling arrived tonight on the Aquitania, fresh from his conquest of Phil Scott in London, and looking forward to a period of inactivity which will give his injured left hand a chance to regain its normal strength against the important match which awaits him in Miami under the garden's current heavyweight plans.

STRIBLING CLAIMS MAX BOUT SIGNED

ATLANTA, Aug. 15. (AP)—The Atlanta Journal said today that "Pa" Stribling announced in a long-distance call from New York that Joe Jacobs, American representative of Max Schmeling, had agreed to a heavyweight title match between Schmeling and W. L. (Young) Stribling, to be held next June, probably in Berlin or Chicago.

The elder Stribling told the Journal the match would be promoted by Jeff Dickson, London promoter, if it is held abroad.

Stribling said Jacobs agreed to the match on the condition that Schmeling would first engage in three "warm-up" fights, all to be held abroad and promoted by Dickson. The dates of these engagemnts, Stribling said, probably will be in November, December and February.

HAHN VICTORIOUS

Stanley Hahn was returned a victor in three events of the three-day open tennis tournament which ended at Lake Arrowhead yesterday. Hahn defeated Bill Randolph in the finals of the men's singles, 6-2, 6-3, and with Mary Graber won the finals of the mixed doubles, defeating Mr. and Mrs. Don Harrison, 6-4, 6-3. Paired with Bert Tilton he registered another win when the two defeated Marshall Westcott and Harold Yee in the men's doubles, 6-2, 10-8. Miss Graber won the finals in the women's singles from Ruth Harrison, 6-4, 6-3.

ANDRADE G WARM WEL

Junior Olympic Champ Reaches Cal

Business Men Present with Gold W

Public Reception for Next W

CALEXICO, Aug. drade, 13-year-old emblazoned the

JOE ANDRADE

him on the Southern Californ been winners sored by the Los

A parade of hastily summoned here late this streets of both Calexico and school city live many of his mirers, Sirens, in both cities of the "conquering" through it all most as unconcerned ing on an errand. his face as he trude Wollen, in Rockwood School a mental inspiration lad of athletic

On the steps of City Hall, ended, the sented with the gift of Calexico close of the by President the Chamber of responded with speech, both

But Joe, champion athlete, pion listener, Dietz, and he his townsmen Latin-American mal reception week by the citizens. For training under his former teacher.

As guests at the will also be Joe's Mrs. Luis Andrade, ters and four than Joe. They Campo, where this summer.

"It was a wonderful Joe, "and The Times trip. We appreciate it."

Seals Trounce Portland,

SAN FRANCISCO, San Francisco and won a 16-4 land. The the seventh, over three as many walks ters in the more. Penebsky, uted two doubles, two runs. left-hander, out the game and The score:

FERNANDEZ WILL REISTER AT PA

Ignacio Fernandez, erweight, who close decision to Battalino and latest featherweight flash across the clash Thursday den Arena. Morris ager and matchmaker City Arena, yesterday following tory over Dud Cohan declares shots his club year.

BAUGH RETURNS

NEW YORK, ert H. Baugh, Jr., Ala., the first tain of an Oxford team, returned years study as the English he expects to here or in ably will enter amateur golf tember 23, at Philadelphia.

Olympic GRAND AT 18TH BOXING TUESDAY

HOLLYWOOD LEGION STADIUM BOXING

NIGHT BASEBALL — WRIGLEY FIELD
SEATTLE vs. HOLLYWOOD
LADIES ADMITTED FREE EVERY NIGHT

zen Leads in $10,000 Open

Thompson, Freeman Sign for Title Go

CLEVELAND, Aug. 15. (AP)—The welterweight boxing title will be at stake again just three weeks from tonight. Young Jack Thompson of Los Angeles, who has owned the championship hardly long enough to get acquainted with it, will defend his crown here September 8. His opponent will be Tommy Freeman, Cleveland scrapper, who won a decision from Thompson only seven months ago. Contracts for the bout were signed here today. It will be a fifteen-round match in League Park, with Thompson to receive $37,500 or 80 per cent of the gate receipts. Freeman will get a nominal percentage. The fighters will weigh 147 pounds.

Gallant Fox, Whichone to Tangle Today

SARATOGA SPRINGS (N.Y.) Aug. 15. (AP)—Gallant Fox and Earle Sande vs. Whichone and Sonny Workman will be the line-up tomorrow when the two most brilliant 3-year-olds of the year, with 1930's greatest jockeys astride, take the track in the turf's "battle of the century," known as The Travers.

Three other speedy colts have been named for the mile-and-a-quarter jaunt around the picturesque Spa course, but the racing fans of these parts are talking in terms of the Fox and Whichone tonight. In case anybody is interested, the trio which will endeavor to match the speed of the champion and his chief rival are Chaffee Earl's Jim Dandy, W. R. Coe's Caruso, and Willis Sharpe Kilmer's Sun Falcon. The first two will pack 120 pounds, six less than Gallant Fox and Whichone, while the Kilmer entry will have 117 pounds in the saddle.

Indications tonight were the pair would battle over a rain-soaked course—a track condition very similar to the Belmont Stakes, when the big red horse and Sande defeated the Whichone-Workman combination by four lengths. The Belmont, however, was over a mile and a half, while the Travers is a quarter of a mile shorter, which supporters of the Whitney colors claim is to the advantage of Whichone.

Missions Trim Oakland Again

OAKLAND, Aug. 15. (AP)—The second overflow of the week saw the Oaks go down to a 13-to-3 defeat by the Mission Reds here tonight. The Reds got off to a five-run start in the first inning when they batted Jim Edwards from the box and they were never headed.

Leiber pitched shut-out ball for the Reds after allowing the Oaks three runs in the first inning. Tonight's victory clinched the series for the Missions but Oakland baseball fans are still loyal to their seventh-place club. A crowd estimated at 12,000 witnessed the ball game. Score:

MISSIONS	AB	H	O	A	OAKLAND	AB	H	O	A
Mullig'n,3b	3	2	0	2	Uhalt,lf	4	0	2	0
Rodda,ss	3	1	1	3	Dean,2b	4	3	2	0
Monroe,2b	3	1	3	3	Martin,cf	4	2	2	0
Hufft,lf	5	3	1	0	Arlett,rf	4	0	2	0
Burns,1b	3	0	12	2	Verges,3b	3	1	2	2
Rosen'g,rf	3	1	2	0	Fenton,1b	4	0	7	1
Hafey,cf	5	3	0	0	Read,c	2	1	8	2
Hofmann,c	4	2	8	0	Dev'ros,ss	4	2	2	2
Leiber,p	3	1	0	2	Edwards,p	0	0	0	0
Wright,ss	1	0	1	4	Hurst,p	0	0	0	0
					Lomb'di,x	1	0	0	0
					Dumov'h,p	3	0	0	4
					Brub'er,3b	0	0	0	0
Totals	35	14	27	17	Totals	34	8	27	11

x—Batted for Edwards.

SCORE BY INNINGS

Missions .... 5 [illegible]—13
Base hits .... [illegible]—14
Oakland .... 3 0 0 0 0 0 0 0 0— 3
Base hits .... 2 0 1 1 1 1 1 0 1— 8

SUMMARY

Errors—Rodda (2,) Rosenburg, Martin, Devivelros, Edwards, Dumovich. Three-base hit—Hafey. Two-base hits—Hufft, Monroe. Innings pitched—By Edwards, 1; Hurst, 2 2-3. Charge defeat to Edwards. At bat—Off Edwards, 7; Hurst, 12. Hits batted—Off Edwards, 4; Hurst, 7. Runs scored—Off Edwards, 5; Hurst, 7. Runs responsible for—Edwards, 3; Hurst, 5; Leiber, 1. Struck out—By Edwards, 2; Hurst, 2; Leiber, 4; Dumovich, 2. Bases on balls—Off Edwards, 2; Hurst, 2; Leiber, 2; Dumovich, 1. Sacrifice hits—Leiber, Burns, Monroe, Rosenburg. Runs batted in—Hufft (3,) Leiber (2,) Martin, Arlett, Monroe (2,) Hofmann (2,) Mulligan, Burns, Hafey. Double plays—Burns to Rodda to Burns; Monroe to Wright to Burns. Passed ball—Hofman. Time of game—1h. 55m. Umpires—Genshlea and Kolls.

LAWLESS COPS HOLLYWOOD GO

(Continued from Fifth Page)

the affair a draw. The bout was not much to look at.

Augie Curtis, local flyweight sensation, stopped Santos Manana in the fifth round of the special event. Manana proved to be just a punching bag for the speedy Curtis, who won every round. In the fifth session, Holborow halted the scrap after Manana had been half knocked and half pushed through the ropes.

Russel Beach took the nod over Leo Domingo in a tame four-round bout. The curtain raiser between Young Ralph and Johnny Crannone was packed full of action. Ralph was on the floor twice in the first round, both times for two counts, but got up and got a draw out of it. Crannone had a slight shade, however.

TROUT ANGLERS VIE

Trout anglers will vie for trophies at Lake Arrowhead Saturday and Sunday, according to an announcement made yesterday by Cecil Hoff, sports director at the mountain resort. Awards will be made for the biggest string brought in Saturday, the biggest string Sunday and for the biggest fish caught during the two days. Fishing is better at Lake Arrowhead this year than ever before, Hoff said, and many trout of record size are being landed.

SHEA STOPS MICKEY GENARO

CHICAGO, Aug. 15. (AP)—Eddie Shea, Chicago featherweight, knocked out Mickey Genaro of Waterbury, Ct., tonight in the second round of a ten-round final bout.

STARS PUT ON RALLY TO WIN

Seattle Drops Another Tilt by 8-to-7 Score

lowed with a hit to center, and then Kunz walked Heath to clog the cushions. Oscar Vitt pulled Jim Turner off the coaching line, and sent the big hurler in to bat for Johns. Turner responded with a single to center that scored Barbee and Rumler with the tying runs, and moved Heath to third. Harry Green came up to bat for Catina, but fouled out to Cox. Bassler, however, punched a single between Taylor and Owen and Heath trotted over the plate with the run that broke up the ball game, and increased the Stars' lead over the second-place Angels, to three full contests.

SEATTLE STARTS EARLY

Seattle got the jump by scoring a run off Wetzel in the opening inning. Fritz Knothe opened the contest by blasting a double down the third-base line. Successive infield outs by Ellsworth and Holland sent Knothe over the rubber.

The Stars evened the count with a run in the second. Rumler shot a single to center, to begin the round, and then stole second. Heath walked, and Severeid sacrificed the runners to second and third, Taylor to Owen. Knothe leaped in the air to pull down Gazella's high bounder, and threw the Sheik third-sacker out at first, but Rumler scored, and Heath went to third on the play. Heath was left stranded on the far corner when Zahniser disposed of Wetzel on a pop foul to Knothe.

Seattle took the lead again in the third inning when Knothe singled to center, and scored all the way from first on Ellsworth's double down the right-field line.

The Indians pecked away at Wetzel's offerings for two more runs in the fourth. Owen and Almada opened the round with singles, and then Wetzel walked Taylor, to fill the bases. Cox forced Taylor at second, and Owen scored. A pass to Zahniser once more loaded the cushions, and Almada came home after Dud Lee had captured Knothe's pop fly after a long run into left field.

RUNS UNEARNED

The Tribesmen gathered two more runs in the figth, but this pair was unearned, an error by Brannan on a play that would have retired the side sending the two runs over the plate. With one away, C. Lee walked and singles by Owen and Almada filled the bases. Wetzel fanned Taylor to ease the situation and made Cox hit one down to second, for an easy chance, only to have Brannan fumble it, and then throw low to first. C. Lee and Owen crossed the plate on the wild heave. Wetzel retired the side by getting rid of Zahniser on a roller to Heath.

The Stars scored an unearned run in their half of the fifth which began with Hill drawing a walk. D. Lee forced Hill, and then Brannan singled to center. Barbee forced Brannan, Ellsworth to Owen, but the latter's throw to first for an attempted double play, was low, and D. Lee scored when the ball got past Taylor.

The fans rooted for a Hollywood rally in the seventh and the Stars came through with a couple of runs, to whittle down the Seattle lead. Hill led off with a single to left, and D. Lee poked one to center for another hit. Brannan fouled out to Knothe, but Barbee doubled to right center to chase both Hill and D. Lee across the rubber. Zahniser then disposed of Rumler and Heath to cut short the rally.

Seattle drove Wetzel to the showers in the eighth, and scored another run, Cox's single, Zahniser's sacrifice, and Knothe's second double of the game, doing the damage. Vitt yanked Wetzel, and sent in Page, who promptly disposed of the next two batters.

Zahniser was shelled off the mound in the home half of the eighth, but the Stars only got one run out of their three hits, Kunz coming to the rescue, and retiring Brannan with the tying runs on second and third. Severeid led off with a single, and Yde ran for him. Carlyle, batting for Gazella, fanned, and then Bassler, who batted for Page, was also struck out by Zahniser. Yde stole second as Bassler missed his third swing, and scored a minute later when Hill punched a single to center. D. Lee also singled to center, Hill taking third, and Lee went to second on Almada's throw to the far corner. That brought Kunz on the scene, and he got rid of Brannan on a long fly that Almada galloped back for, and captured. Augie Johns blanked the Indians in the ninth. Score:

SEATTLE	AB	H	O	A	HOLLYWOOD	AB	H	O	A
Knothe,3b	4	3	3	2	Hill,cf	4	2	3	0
Ellsw'h,ss	5	1	2	5	D.Lee,ss	4	2	4	5
Holland,lf	4	1	0	0	Bran'n,3b	5	2	2	3
C.Lee,rf	4	0	0	0	Barbee,rf	5	2	1	0
Owen,2b	3	2	4	1	Rumler,lf	5	2	2	0
Almada,cf	4	3	1	0	Heath,1b	2	0	10	1
Taylor,1b	5	0	9	1	Severeid,c	3	1	3	1
Cox,c	4	1	6	0	Gazella,3b	3	0	0	3
Zahniser,p	2	0	0	1	Wetzel,p	3	0	1	2
Kunz,p	0	0	0	0	Page,p	0	0	0	0
Lam'ski,p	0	0	0	0	Carlyle,xx	1	0	0	0
					Yde,x	0	0	0	0
					Bassler,c,z	2	1	1	0
					Catina,3b	0	0	0	0
					Johns,p	0	0	0	0
					Turner,zz	1	1	0	0
					Green,y	1	0	0	0
Totals	35	11	25	10	Totals	39	13	27	15

One out when winning run scored.
x—Ran for Severeid in 8th.
xx—Batted for Gazella in 8th.
z—Batted for Page in 8th.
zz—Batted for Johns in 9th.
y—Batted for Catina in 9th.

SCORE BY INNINGS

Seattle .... 1 0 1 2 2 0 0 1 0— 7
Base hits .... 1 0 2 2 2 1 1 2 0—11
Hollywood .... 0 1 0 0 1 0 2 1 3— 8
Base hits .... 0 1 1 0 1 0 3 3 4—13

SUMMARY

Errors—Knothe, Ellsworth, Owen, Brannan. Innings pitched—By Wetzel, 7 1-3; Zahniser, 7 2-3; Page, 2-3; Kunz, 2-3. Credit victory to Johns. Charge defeat to Kunz. At bat—Off Wetzel, 29; Zahniser, 33; Page, 2; Kunz, 5. Hits batted—Off Wetzel, 11; Zahniser, 9; Kunz, 3. Runs scored—Off Wetzel, 7; Zahniser, 5; Kunz, 3. Runs responsible for — Zahniser, 5; Wetzel, 5; Kunz, 3. Struck out—By Zahniser, 5; Wetzel, 3; Johns, 1. Bases on balls—Off Zahniser, 4; Wetzel, 4; Johns, 1; Kunz, 1. Stolen bases—Rumler, Yde. Two-base hits—Knothe, 2; Ellsworth, Holland, Barbee. Sacrifice hits—Almada, Severeid, Holland, Knothe, Zahniser. Runs batted in — Holland, Gazella, Ellsworth, Cox, Knothe, 2; Barbee, 2; Hill, Turner, 2; Bassler. Time of game—2h. 27m. Umpires—Casey and Powell.

WHITTIER WINS

Whittier defeated Orange, 7 to 6, last night in a Southern California Night League baseball game played at Whittier. By virtue of its victory the winners are now eligible to play the winner of the Santa Ana-Olive game played last night at Santa Ana. McDonald was the star of the game, holding the Orange batters to six hits, and slapping out a home run in the third inning.

SHIPPING NEWS

AND ACTIVITIES AT
LOS ANGELES HARBOR

FLEET RETURN PLANS AFOOT

Procyon and Medusa will Prepare for Arrival

Former Due on Monday and Latter Tomorrow

State's Nautical School Ship Makes Stop at Port

Shore communications and facilities for the battle fleet, due home from Puget Sound on the 27th inst., will be established at the harbor next week by the train flagship Procyon and the fleet repair ship Medusa, both due from San Francisco over the week-end.

The Medusa is scheduled to reach San Pedro tomorrow and will immediately re-establish the Trona Field radio station, while the Procyon will arrive Monday. The latter vessel now flies the flag of the new commander of the United States Base Force, Rear-Admiral William D. MacDougall.

The dreadnaught squadron and remaining units of the fleet train, headed by the fleet flagship California, carrying the four-starred flag of the Commander-in-Chief, Admiral Frank H. Schofield, will depart San Francisco for the local base on the 25th inst., accompanied also by the United States Fleet flagship Texas, carrying Admiral William V. Pratt, the Navy's chief at sea.

The battleship divisions will remain in port until September 8, next, for machinery overhaul, athletics and liberty and on that date they will go to the drill grounds for division tactics and training runs for short-range battle practice, to be fired during the week of September 22.

The aircraft carriers Saratoga and Lexington will remain at San Diego next week to complete work of taking aboard their complement of planes, which have been at North Island this summer for tactical training. Both carriers will return to San Pedro on arrival of the fleet from Puget Sound.

U.S.S. HENRY COUNTY HERE ON WAY NORTH

Los Angeles Harbor yesterday had its first glimpse of the U.S.S. Henry County, the lake-type steamer that is to be California's first State Nautical School ship, and incidentally, the first one on the Coast. Her name then will be California State. The school is to get under way this year.

Commander Benjamin Vaughan McCandlish, U.S.N., and seven navy officers and twenty-five enlisted men brought her around from Norfolk where she had languished six years as part of the Shipping Board's idle fleet. Built at Lorain, O., in 1919, she had to undergo temporary repairs at Norfolk before this trip, and will receive material alterations at San Francisco, where she will sail at 8 a.m. today.

The Navy at that time will lend her to the State, and will provide the school with an instruction staff. On that staff, it is understood, will be Commander Emil Topp, U.S.N., retired, who made the voyage around from Norfolk.

While details concerning the school are lacking, it is understood 120 cadets will be accommodated, their entrance based on high-school graduation, and their curriculum covering engineering as well as deck instruction. On completion of instruction, the cadets will be eligible for examination as officers of the Merchant Marine.

In altering the ship into a floating school, yards at San Francisco will build in living quarters, classrooms, laboratories, and install special gear and equipment, gyro-compass and such for instruction in modern navigation. Sails also may be added.

On completion of her reconditioning, the ship is expected to make a tour of all California ports.

The Swedish around-the-world motorliner Parrakoola, of the Trans-Atlantic Line fleet, arrived yesterday from the continent and United Kingdom ports to inaugurate the line's new system of four-day stops at San Francisco and Los Angeles. Capt. Harry H. Birkholm, district manager of the General Steamship Corporation, Coast agent for Trans-Atlantic Line, explained that the lay-overs are part of the line's policy to give its travelers fullest opportunities for sightseeing on globe cruises.

In addition to the Parrakoola the Trans-Atlantic Line operates the motorships Mirrabooka, Bullaren and Tisnaren in world service from Gothenburg, via North Europe and United Kingdom ports to Los Angeles and San Francisco, thence westward to Australia and New Zealand via the South Sea Island of Nuie and homeward via Suez. Taking aboard several passengers and consignments of cargo for the Antipodes, the Parrakoola will depart the local port next Tuesday.

Admiral Line's coastwise greyhound H. F. Alexander sailed for Seattle via San Francisco last night with 550 passengers and her cargo holds loaded to capacity, including fifteen carloads of oranges for Puget Sound consignees. In from the north yesterday morning, she brought 481 travelers.

The Admiral liner Ruth Alexander sailed last night on the regular weekly excursion to Ensenada with 275 passengers and will return tomorrow afternoon.

The electric fog signal to be established at the southerly point of Mormon Island on the Texas Company's loading terminal will be in operation by September 17, it was announced yesterday by Lieutenant-Commander James E. Crutchfield, in charge of the local navy hydrographic office. To be maintained by the Texas Company, the signal will be operated annually from October 1 to March 31, its characteristic being a fifteen-second blast at forty-five-second intervals.

Material increase in the port's immigration station personnel is expected following the inspection visit just completed by Robe Carl White, acting Secretary of Labor, and H. F. Wixon, assistant Secretary. With a far smaller staff, the local port officers now board more vessels than is the case at San Francisco, but passengers from foreign ports still are slightly less. Recommendations have been made for six additional inspectors, and some clerks and interpreters.

George Meredith has joined the freight staff of the Los Angeles Steamship Company as foreign freight agent, and will handle the company's agencies for the Hamburg American, Reardon-Smith and Klaveness lines. He formerly was with Norton, Lilly & Co., here and at San Diego.

The Calawaii, Virginia and Taiyo Maru lead an impressive array of passenger ships due in port today. The Calawaii is to arrive at noon from Hawaii with 378 passengers; the Virginia from New York at sunrise with 500, and the Taiyo Maru from the Orient via San Farncisco at 8 a.m., with 200.

AIR MAIL SCHEDULE

(Mail as early as possible)

Eastbound (day schedule:) Leaves Los Angeles, 7:35 a.m. daily, connecting at Salt Lake City with eastern lines. Arrives Salt Lake City 2:45 p.m., Mountain Time; Chicago, 6 a.m., Central Time; New York City, 6:40 p.m., Eastern Time. (Closing time for eastbound mail: Arcade Station, 6:30 a.m.; airport, 7:35 a.m.; main postoffice and substations, 5:30 a.m.)

Eastbound (night schedule:) Leaves Los Angeles 7 p.m. daily; arrives Salt Lake City 2:45 a.m., Mountain Time; Chicago, 6 p.m., Central Time; New York City, 6:00 a.m., Eastern Time. (Closing time, Arcade Station, 6 p.m.; airport, 7 p.m.; main postoffice and substations, 5 p.m.)

Westbound (day schedule:) Leaves New York City 11 a.m., Eastern Time; Chicago, 6 p.m., Central Time; Salt Lake City, 6:10 a.m., Mountain Time; arrives Los Angeles 5:35 p.m., Pacific Time.

Westbound (night schedule:) Leaves New York City 8 p.m., Eastern Time; Chicago 8 a.m., Central Time; Salt Lake City 9:10 p.m., Mountain Time; arrives Los Angeles 4:15 a.m., Pacific Time.

Coastwise, northbound: Leaves Los Angeles, 11:45 p.m. daily; arrives Bakersfield, 12:40 a.m.; Fresno, 1:45 a.m.; San Francisco, 5:30 a.m.; Medford, Or., 6:45 a.m.; Portland, 9:05 a.m.; Tacoma, 10:35 a.m.; Seattle, 11 a.m. (Closing time for northbound mail: Arcade Station, 10:55 p.m.; air mail boxes, 9 to 10 p.m.)

Coastwise, southbound: Leaves Seattle, 11:45 p.m.; San Francisco, 12:50 p.m.; arrives Los Angeles, 4:00 p.m. Leaves Arcade Station 4:15 p.m.; air field, 5:05 p.m.; arrives San Diego 6:20 p.m.

Sun, Moon and Tide

Aug. 23 · Aug. 30 · Sept. 7 · Aug. 18

SATURDAY, AUGUST 16

Sun rises 5:15 a.m., sets 6:39 p.m.
Moon rises 10:30 p.m., sets 11:35 a.m.

TIDES, LOS ANGELES HARBOR

Aug.	High	Low	High	Low
16	0:30 3.4	6:02 2.2	1:07 4.9	8:46 2.0
17	2:27 2.9	6:23 2.7	2:14 5.0	10:45 1.5
18	.....	.....	3:42 5.3	11:56 0.8
19	6:55 3.4	7:28 3.8	5:01 5.8	.....
Aug.	Low	High	Low	High
20	0:47 0.1	7:28 3.8	11:30 3.0	6:02 6.4
21	1:30-0.5	8:00 4.2	12:34 2.6	6:56 6.9
22	2:10-0.9	8:31 4.6	1:26 2.1	7:44 7.2

Note—Tides are given in order of occurrence: first column denoting time and second column height in feet above or below mean low water. Light face type denotes a.m.; black face p.m.

SHIPPING

PASSENGER SCHEDULE

VESSELS ARRIVING

Saturday, August 16—	
Calawaii, Hilo-Honolulu, 11 a.m.	156
Taiyo Maru, Orient via San Francisco, 8:30 a.m.	230A
Virginia, New York via Havana, 7 a.m.	152
Pacific Reliance, San Francisco, 8 a.m.	188
Harvard, San Francisco, 10 a.m.	155
Humboldt, San Francisco, 6 a.m.	88
Sunday, August 17—	
Harvard, San Diego, 2 p.m.	155
Yale, San Francisco, 10 a.m.	153
Ruth Alexander, Ensenada via San Diego, 4 p.m.	153
Admiral Peoples, Portland via San Francisco, 9 p.m.	154
Siantar, Dutch East Indies, 1 p.m.	52
Monday, August 18—	
Tashmoo, San Francisco, 8 a.m.	160
Wapama, San Francisco, 6 a.m.	88

VESSELS SAILING

Saturday, August 16—	
Diamond Head, Honolulu-Hilo, noon	156
Caddopeak, Seattle via San Francisco, 8 p.m.	160
Pacific Reliance, London-Liverpool-Manchester-Glasgow, 5 p.m.	188
Harvard, San Diego, 2 p.m.	155
Humboldt, San Francisco, 7 p.m.	88
Tai Yin, New York, 1 p.m.	88
Tai Yang, Manila, direct, 5 p.m.	52
Sunday, August 17—	
Ruth Alexander, Seattle via San Francisco, 9 p.m.	153
Yale, San Diego, 3 pm.	155
Harvard, San Francisco, 4 p.m.	155
Virginia, San Francisco, 10 a.m.	152
Monday, August 18—	
Australien, San Francisco, 5 p.m.	53
Taiyo Maru, Orient via San Francisco, 2 p.m.	230A
Admiral Peoples, San Diego, 11 a.m.	153
Tashmoo, Jacksonville-Savannah-Norfolk-Baltimore, 5 p.m.	160

VESSELS IN PORT

Midnight, Friday, August 15

PASSENGER VESSELS	
Diamond Head, steamer	156
Caddopeak, steamer	160
Tai Yang, motorship (Nor.)	239
Australien, motorship (Dan.)	53
Tai Yin, motorship (Nor.)	52
Parrakoola, motorship (Swed.)	231
CARGO VESSELS	
Admiral Dewey, steamer	154
Birmingham City, steamer	190
Lena Luckenbach, steamer	232D
Camino, motorship (Pan.)	94
Calmex, steamer (Mex.)	59
Henry County, steamer (U.S.S.)	57
Golden Dragon, steamer	107
Paul Luckenbach, steamer	232B
Point San Pablo, steamer	230B
Vaquero, motorship	94
Charles L. Wheeler, Jr., steamer	178
Wairuna, steamer (Br.)	60
OIL CARRIERS	
Oregon, tanker	L.B.-76
Chilbar, tanker	107
La Placentia, tanker	150
Literno, tanker (Ital.)	167
Caliche, tanker	107
Tuscalusa, tanker (Br.)	241
Illinois, tanker	107
Lake Miraflores, tanker	L.B.-41
Los Angeles, tanker	241
Utacarbon, tanker	150
Tamaha, tanker (Br.)	239
Warwick, tanker	150
Shoyo Maru, tanker (Jap.)	Anc.
J. C. Fitzsimmons, tanker	97
LUMBER CARRIERS	
Edna Christenson, steamer	200
Horace X. Baxter, steamer	L.B.-82
Barbara C., steamer	74
Missouri, steamer	224
Olympic, steamer	107
W. R. Chamberlin, Jr., steamer	198
H. W. Baxter, steamer	L.B.-81
Trinidad, steamer	224

LOCATION OF BERTHS

Outer Harbor, 35 to 73.
San Pedro, 74 to 98.
West Basin, 101 to 149.
Wilmington, 150 to 190.
East Basin, 191 to 204.
Terminal Island, 205 to 241.
Long Beach, 41 to 98.

RADIO REPORT

The Radio Corporation of America, in co-operation with the United States Health Service and the Seaman's Institute, will receive requests through the KSE station at Los Angeles Harbor, for medical and surgical services from ships at sea.

LOS ANGELES STATION
Noon, August 14

LEVANT ARROW, Los Angeles for Cebu, 1800 miles west of Los Angeles.
C. O. STILLMAN, Balboa for Los Angeles, 1597 miles south of Los Angeles.
MUNINDIES, Balboa for Los Angeles, 1340 miles south of Los Angeles.
LILLIAN LUCKENBACH, Los Angeles for Balboa, 1455 miles south of Los Angeles.

8 p.m., August 14

DIXIE ARROW, Los Angeles for Balboa, 830 miles south of Los Angeles.
HERMOSA, Los Angeles for Magdalena Bay, 260 miles south of Los Angeles.
CITY OF LOS ANGELES, Los Angeles for Honolulu, 2036 miles west of Los Angeles.
TAIYIN, San Francisco for Los Angeles, 35 miles south of San Francisco.
OCEANIA VANCE, Los Angeles for Turple Bay, 246 miles south of Los Angeles.
LA PLACENTIA, Oleum for Los Angeles, 192 miles north of Los Angeles.
S. C. T. DODD, Los Angeles for Balboa, 350 miles north of Balboa.
CALIFORNIA STANDARD, Balboa for Los Angeles, 2282 miles south of Los Angeles.
CITY OF SAN FRANCISCO, Acajutla for Manzanillo, 85 miles south of Manzanillo.
ARIZONA, Los Angeles for Portland, 683 miles south of Columbia River.

Noon, August 15

WASHINGTON, Balboa for Los Angeles, 640 miles south of Los Angeles.
MANHATTAN ISLAND, Los Angeles for Balboa, 2771 miles north of Balboa.
EASTERN SUN, Balboa for Los Angeles, 303 miles south of Los Angeles.
MASSMAR, Westport for Los Angeles, 217 miles north of Los Angeles.
I. C. WHITE, Balboa for Los Angeles, 295 miles south of Los Angeles.
SHABONEE, Los Angeles for Shanghai, 60 miles west of Los Angeles.
PARRAKOOLA, Balboa for Los Angeles, 60 miles south of Los Angeles.
LENA LUCKENBACH, Balboa for Los Angeles, 119 miles south of Los Angeles.
BIRMINGHAM CITY, Balboa for Los Angeles, 50 miles south of Los Angeles.

8 p.m., August 15

SAN MANUEL, Los Angeles for Valparaiso, 20 miles south of Los Angeles.

SAN FRANCISCO STATION
8 p.m., August 15

CAPAC, Los Angeles for San Francisco, 332 miles south of San Francisco.
ARIZONA, Los Angeles for Portland, 448 miles south of Columbia River.
SIANTAR, Balikpapan for Los Angeles, 436 miles west of Los Angeles.
W. S. MILLER, Los Angeles for Richmond, 133 miles south of Richmond.
EUREKA, Los Angeles for San Francisco, 92 miles south of San Francisco.
VENEZUELA, Los Angeles for San Francisco, 35 miles south of San Francisco.
TEJON, Los Angeles for Seattle, 598 miles south of Seattle.
NORA, Los Angeles for Iquique, 2104 miles from Iquique.
CALIFORNIA STANDARD, London for Los Angeles, 1953 miles south of Los Angeles.
TEXMAR, Philadelphia for Los Angeles, 2200 miles southeast of Los Angeles.
DODD, Los Angeles for Balboa, 85 miles from Balboa.
LEBEC, Los Angeles for Portland, 500 miles south of Portland.
WASHINGTON, La Libertad for Los Angeles, 1745 miles southeast of Los Angeles.
MARGARET JOHNSON, Los Angeles for Puntarenas, 135 miles from Los Angeles.
CITY OF SAN FRANCISCO, Manzanillo for Los Angeles, 1180 miles southeast of Los Angeles.
RICHMOND, Point Orient for Long Beach, 244 miles from Long Beach.
R. J. HANNA, Los Angeles for Balboa, 2266 miles from Balboa.
CAPT. A. F. LUCAS, Portland for Los Angeles, 717 miles from Los Angeles.
EL SEGUNDO, Aberdeen for El Segundo, 784 miles from El Segundo.
H. T. HARPER, Portland for El Segundo, 860 miles from El Segundo.

The Mackay Radio and Telegraph Company, in co-operation with the Los Angeles Receiving Hospital staff, will receive requests for medical and surgical services from ships' crews and vessels at sea through KOK station at Los Angeles Harbor.

LOS ANGELES STATION
Noon, August 14

ORKANGER, Los Angeles for Taku Bar, 47 miles southeast of Saki.

8 p.m., August 14

CALAWAII, Honolulu for Los Angeles, 512 miles west of Los Angeles.
SHOYO MARU, Japan for Los Angeles, 337 miles west of Los Angeles.
WAIRUNA, San Francisco for Los Angeles, 137 miles north of Los Angeles.
PRESIDENT MONROE, Manila for Honolulu, 2356 miles west of Honolulu.
SAN CLEMENTE, Los Angeles for Balboa, 1715 miles northwest of Balboa.
SAN PEDRO, Balboa for San Diego, 690 miles south of San Diego.
CALIFORNIA, Tocopilla for Los Angeles, 409 miles south of Los Angeles.

Noon, August 15

STANFORD, Portland for Los Angeles, 250 miles west of Los Angeles.
SAN RAFAEL, Los Angeles for New York, 652 miles south of Ambrose lightship.

8 p.m., August 15

FIRE ISLAND (lightship,) San Francisco for Los Angeles, 78 miles north of Los Angeles.
H. F. ALEXANDER, Los Angeles for San Francisco, 306 miles south of San Francisco.
NAVIGATOR, anchored at Magdalena Bay.
PATRIA, San Diego for fishing banks, 650 miles south of San Diego.
ATLANTIC, San Diego for fishing banks, 650 miles south of San Diego.
HAMLIN F. McCORMICK, Los Angeles for San Francisco, 24 miles north of Los Angeles.
CATHWOOD, Los Angeles for Baltimore, 870 miles south of Baltimore.
EL DORADO, San Diego for San Diego, 30 miles north of San Diego.
CALIFORNIA, Tocopilla for Los Angeles, 168 miles southeast of Los Angeles.
ADMIRAL DEWEY, San Francisco for Los Angeles, 25 miles north of Los Angeles.
CALAWAII, Honolulu for Los Angeles, 191 miles west of Los Angeles.

SAN FRANCISCO STATION
Noon, August 15

SOLANA, New York for San Francisco, 182 miles from San Francisco.
KALPARLI, Los Angeles for Shanghai, 533 miles from Los Angeles.

8 p.m., August 15

ROBERT JOHNSON, San Francisco for Newport, 412 miles from Newport.
EL CAPITAN, Prescott, Los Angeles for Los Angeles, 463 miles from Los Angeles.
STANLEY DOLLAR, San Francisco for Honolulu, 23 miles from San Francisco.
WAPAMA, Los Angeles for San Francisco, 130 miles from San Francisco.
ASTORIA, Eureka for Los Angeles, 50 miles from Eureka.
ADMIRAL MOSER, Port Angeles for San Francisco, 196 miles from San Francisco.
HARVARD, San Francisco for Los Angeles, 90 miles from Los Angeles.
SANTA MARIA, Port San Luis for Cavite, 6075 miles from Cavite.
WALLINGFORD, Portland for San Francisco, 26 miles from San Francisco.
LUBRICO, Long Beach for Point Wells, 563 miles from Point Wells.
JANE NETTLETON, Everett for Los Angeles, 466 miles from Los Angeles.
SAMOA, San Francisco for Garibaldi, 215 miles from Garibaldi.
ADMIRAL FARRAGUT, San Francisco for Portland, 230 miles from Astoria.
F. H. BUCK, Ventura for Avon, 240 miles from Avon.
LA BREA, Los Angeles for Seattle, 480 miles from Seattle.
ADMIRAL PEARY, Los Angeles for San Francisco, 130 miles from San Francisco.
SAN VINCENTE, Portland for Los Angeles, 425 miles from Portland.
M. H. WHITTIER, Los Angeles for Honolulu, 314 miles from Los Angeles.
ADMIRAL WILEY, San Francisco for Seattle, 555 miles from Seattle.

ARRIVALS AND DEPARTURES

Compiled by Marine Exchange

ARRIVED, FRIDAY, AUGUST 15

Ship	Time	For	Operator
CHILBAR, tanker	12:25 a.m.	Chanaral	Chile S.S. Co.
POINT SAN PABLO, steamer	1:45 a.m.	New Orleans	Gulf Pacific Line
TSUYAMA MARU, ss. (Jap.)	2:10 a.m.	Tampa	Nippon Yusen Kaisha
YORK CITY, steamer (Br.)	5:15 a.m.	San Francisco	Reardon Smith Line
HENRY COUNTY, ss. (U.S.S.)	6:10 a.m.	Norfolk-S. D.	United States Navy
WAIRUNA, steamer (Br.)	8:30 a.m.	San Francisco	Union S.S. of N. Z.
H. F. ALEXANDER, steamer	9:50 a.m.	Seattle-S. F.	Pacific S.S. Co.
CAPAC, steamer	10:15 a.m.	Iquique	W. R. Grace & Co.
LA PLACENTIA, tanker	11:05 a.m.	Vancouver	Union Oil Co.
STAR & CRESCENT, barge	11:15 a.m.	San Diego	Star & Crescent Transp.
HORACE X. BAXTER, steamer	11:55 a.m.	Everett-S. F.	J. H. Baxter & Co.
FLORENCE LUCKENBACH, ss.	12:55 p.m.	San Francisco	Luckenbach Lines
UTACARBON, tanker	1:05 p.m.	Port San Luis	Union Oil Co.
YALE, steamer	1:25 p.m.	San Diego	Los Angeles S.S. Co.
TAI YANG, motorship (Nor.)	1:35 p.m.	Newport News	Barber Lines
TAMAHA, tanker (Br.)	1:35 p.m.	Yokohama	Standard Transp. Co.
EDNA CHRISTENSON, ss.	1:50 p.m.	Willapa Harbor	Sudden & Christenson
TAI YIN, motorship (Nor.)	3:05 p.m.	Orient-S. F.	Barber Lines
PARRAKOOLA, ms. (Swed.)	3:55 p.m.	Swansea	Transatlantic S.S. of Gothbg.
ADMIRAL DEWEY, steamer	10:00 p.m.	Portland-S. F.	Pacific S.S. Co.
BIRMINGHAM CITY, steamer	4:40 p.m.	New York	Isthmian S.S. Lines
LENA LUCKENBACH, steamer	6:50 p.m.	New York	Luckenbach Lines
WARWICK, tanker	8:15 p.m.	San Francisco	Union Oil Co.
SHOYO MARU, tanker (Jap.)	10:00 p.m.	Yokohama	Nippon Tanker Co.
J. C. FITZSIMMONS, tanker	4:30 p.m.	Richmond	Standard Oil Co. of Cal.

Vessels arriving between 9 p.m. and and midnight estimated from radio reports and operators advices.

SAILED, FRIDAY, AUGUST 15

Ship	Time	For	Operator
SHABONNEE, tanker (Br.)	8:25 a.m.	Shanghai	Standard Transp. Co.
MARG'T JOHNSON, ms., Swed.	9:45 a.m.	Hull	Johnson Line
GOLDEN HARVEST, steamer	12:15 p.m.	Melbourne	Oceanic & Oriental Nav.
OHIOAN, steamer	1:05 p.m.	New York	American Hawaiian S.S.
RUTH ALEXANDER, steamer	7:40 p.m.	S. D.-Ensenada	Pacific S.S. Co.
LOS ANGELES, ms. (Ger.)	5:40 p.m.	San Francisco	North German Lloyd
CAPAC, steamer	4:30 p.m.	San Francisco	W. R. Grace & Co.
H. F. ALEXANDER, steamer	5:35 p.m.	S. F.-Seattle	Pacific S.S. Co.
YALE, steamer	4:30 p.m.	San Francisco	Los Angeles S.S. Co.
HAMLIN F. McCORMICK, ss.	5:45 p.m.	S. F.-Portland	McCormick S.S. Co.
FLORENCE LUCKENBACH, ss.	9:40 p.m.	New Orleans	Luckenbach Lines
YORK CITY, steamer	4:05 p.m.	London	Reardon Smith Lines
TSUYAMA MARU, ss. (Jap.)	6:25 p.m.	Yokohama	Nippon Yusen Kaisha
SAN MANUEL, tanker (Br.)	5:25 p.m.	Valparaiso	Anglo-Mex. Pet. Corp.
SALSAAS, tanker (Nor.)	7:30 p.m.	Balboa	AngloSaxon Pet. Corp.
TILLAMOOK, steamer	9:00 p.m.	San Diego	Hammond Lumber Co.

Vessels sailing between 9 p.m., and midnight estimated from operators advices.

TO ARRIVE AND SAIL TODAY

Compiled by Marine Exchange

VESSELS DUE TO ARRIVE, SATURDAY, AUGUST 16

Ship	Berth	From	Operator
CALAWAII, steamer	156	Honolulu	Los Angeles S.S. Co.
VIRGINIA, steamer	152	N.Y.-Havana-S.D.	Panama-Pacific Line
TAIYO MARU, steamer (Jap.)	230A	Orient-S.F.	Nippon Yusen Kaisha
PACIFIC RELIANCE, motorship (Br.)	188	San Francisco	Furness Line
HARVARD, steamer	155	San Francisco	Los Angeles S.S. Co.
HUMBOLDT, steamer	88	San Francisco	L. A. & S. F. Nav. Co.
SILVERELM, motorship (Br.)	230E	Orient-S.F.	Kerr Lines
MASSMAR, steamer	Anc.	Portland	Calmar Line
STANFORD, motorship (Nor.)	232B	Portland	Latin-America Line
MOVERIA, motorship (Br.)	188	San Jose de Guat.	Donaldson Line
ELDORADO, steamer	178	San Diego	McCormick S.S. Co.
GEORGIAN, steamer	176	New York	Amer.-Hawaiian S.S. Co.
SOLANO, steamer	L.B.-47	San Francisco	Hart-Wood Lumber Co.
WALTER A. LUCKENBACH, steamer	230D	San Francisco	Luckenbach Lines
RICHMOND, tanker	L.B.-36	Richmond	Standard Oil Co. of Cal.
EASTERN SUN, tanker	101	Philadelphia	Sun Oil Co.
I. C. WHITE, tanker	L.B.-57	Baltimore	Pan-Amer. P. & T. Co.
CALIFORNIA, tanker	107	Tocopilla	Acct. Chile S.S. Co.
HERON, tanker (Nor.)	167	Miri	Anglo-Saxon Pet. Corp.

VESSELS DUE TO SAIL, SATURDAY, AUGUST 16

Ship	Berth	For	Operator
DIAMOND HEAD, steamer	156	Honolulu	Los Angeles S.S. Co.
CADDOPEAK, steamer	160	S.F.-Seattle	Nelson S.S. Co.
PACIFIC RELIANCE, motorship (Br.)	188	London	Furness Line
HARVARD, steamer	155	San Diego	Los Angeles S.S. Co.
HUMBOLDT, steamer	88	San Francisco	L. A. & S. F. Nav. Co.
TAI YIN, motorship (Nor.)	51	New York	Barber Lines
TAI YANG, motorship (Nor.)	52	Manila	Barber Lines
ADMIRAL DEWEY, steamer	154	S.F.-Portland	Pacific S.S. Co.
LENA LUCKENBACH, steamer	232D	San Francisco	Luckenbach Lines
MASSMAR, steamer	Anc.	New York	Calmar Line
SOLANO, steamer	L.B.-47	San Francisco	Hart-Wood Lumber Co.
WALTER A. LUCKENBACH, steamer	230D	Philadelphia	Luckenbach Lines
HENRY COUNTY (U.S.S.)	57	San Francisco	United States Navy
PAUL LUCKENBACH, steamer	53	San Francisco	Luckenbach Lines
POINT SAN PABLO, steamer	230B	San Francisco	Gulf-Pacific Line
WAIRUNA, steamer (Br.)	60	Auckland	Union S.S. Co. of N. Z.
OREGON, tanker	L.B.-76	Elwood	Texas S.S. Co. of Cal.
LA PLACENTIA, tanker	150	Port San Luis	Union Oil Co.
WARWICK, tanker	150	Portland	Union Oil Co.
J. C. FITZSIMMONS, tanker	98	Richmond	Standard Oil Co. of Cal.
BARBARA "C," steamer	198	San Francisco	W. R. Chamberlin & Co.
H. W. BAXTER, steamer	L.B.-82	San Francisco	J. H. Baxter & Co.

News of Ships and Sailings at Pacific Ports

SAN FRANCISCO, Aug. 15. (AP)—Arrival of the freighter Dorothy Luckenbach at Richmond next Monday, on her way from northern ports to the Atlantic, will mark the first time an intercoastal vessel has called at the port since it was granted terminal rates several weeks ago.

Arrival of the vessel will be celebrated by city officials, steamship representatives and others. Various steamship lines opposed the granting of terminal rates to the port, but they were established on a minimum basis of 250 tons.

The Fire Island, one of the world's three Diesel electric lightships, is en route to New York today in command of Capt. Jacob Nielsen, after several days' stay in San Francisco Bay.

The vessel was built at Portland, Or. She is 130 feet long, with a beam of thirty feet, and her engines develop 500 horsepower. She will go into service off New York Harbor.

The other two ships of her type are stationed on the Pacific Coast, one at Blunt's Reef, and the other off Swift Shore Banks.

SEATTLE, Aug. 15.—With practically all liner space to the Orient fully booked for the rest of the month, shippers caught with uncovered parcels were reported today offering September rates of $5.50 and $6.50 with no takers.

Wheat rates to the old world, stiffened considerably in the recent flurry, were still moving at 22 and 6, and lumber was strong at 45.

PORTLAND (Or.) Aug. 15.—H. R. Brittain, general passenger agent of the Admiral Line, arrived in Portland tonight and will continue to Seattle Saturday.

The steamer Ensley City is to be in Portland October 3 and 4, next, in the Isthmian Line direct service to Irish ports, provided cargo fall for the accommodation of dried fruit and canned goods, Chester F. Sharp, resident manager of Norton, Lilly & Co., agents for the Isthmian Line, announced today. The Ensley City also is to carry 3000 tons of wheat to Ireland.

TACOMA (Wash.) Aug. 15.—Foreign shipments of Tacoma doors showed a decided gain in July over the same month a year ago, according to figures made public today. The total of last month was 72,537 doors, with the United Kingdom as the largest single purchaser, taking 64,717.

The Tacoma-Oriental liner Gray's Harbor sailed at midnight Friday for the Orient with the United States mails. The Emma Alexander which got in today, loaded 13,000 sacks of flour and general freight for California.

ARRIVALS AND CLEARANCES AT PACIFIC PORTS

SAN FRANCISCO, Aug. 15. (AP)—Arrived: Admiral Melton, 1 a.m., Seattle; Lumberman, 1:50 a.m., Coos Bay; Brookings, 5:45 a.m., Los Angeles; Silverspruce, 6:30 a.m., Los Angeles; Cadaretta, 7:30 a.m., Los Angeles; Harvard, 9:28 a.m., Los Angeles; Admiral Sebree, 10:20 a.m., Port Angeles; Bandon, 10:55 a.m., Los Angeles; San Diego, 12:24 p.m., Los Angeles; A. McKenzie, 12:38 p.m., Honolulu; Cricket, 11:10 a.m., Seattle; D. G. Scofield, 1:30 p.m., Los Angeles; Saginaw, 3:50 p.m., Portland; Bolivar, 4:50 p.m., Manzanillo; Admiral Peoples, 6 p.m., Astoria.

Sailed: Taiyo Maru, 8 a.m., Los Angeles; Richmond, 11:20 a.m., Elwood; Erskine M. Phelps, 12:05 p.m., Port San Luis; Alvarado, 12:48 p.m., Bandon; Sea Ranger, 12:08 p.m., sea; Daisy Gadsby, 3:05 p.m., Coos Bay; Hawaiian Standard, 3:30 p.m., Guaymas; Esther Johnson, 4:05 p.m., Newport; Harvard, 4:15 p.m., Los Angeles; Abraham Lincoln, 4:32 p.m., Vancouver; President Pierce, 4:32 p.m., Manila; Stanley Dollar, 4:33 p.m., Manila; Hindanger, 5:30 p.m., Vancouver; Minnesotan, 5:30 p.m., Boston; Santiam, 5 p.m., Grays Harbor; Bandon, 6:30 p.m., Bandon; Lake Frances, 6:30 p.m., Seattle.

SEATTLE, Aug. 15.—Arrived: West Grama, 1 a.m., San Francisco; Hikawa Maru, 4:45 a.m., Vancouver; San Pedro (Hammond Company,) 8:30 a.m., Los Angeles; San Pedro (Tacoma-Oriental Line,) 1:45 a.m., Brookdale, 6 a.m., John C. Kirkpatrick, 7 p.m., Pacific Shipper, 8 p.m., Puget Sound ports; Paris Maru, 1 a.m., Tacoma; Portland, 9:45 a.m., Hamburg; Depere, 6:30 a.m., Masama, midnight, Alaska; Jacob Luckenbach, 3 p.m., New Orleans.

Sailed: Shelton, noon, Manila; Pacific Oak, 4 a.m., Sacramento, 7 a.m., Admiral Halstead, midnight, Yellowstone, 7 a.m., Jacox, 7 p.m., Puget Sound ports; Olymont, 8 a.m., Los Angeles; Leeds City, 8 p.m., Arabia Maru, 7 a.m., Yokohama; Golden Cloud, 7 a.m., Wellington, N. Z.; San Domingo, 5 a.m., Philadelphia; Abron, 5 p.m., New Orleans; Richberry, 6 p.m., Rotterdam; Emma Alexander, 1 p.m., Tacoma.

SAN DIEGO, Aug. 15.—Arrived: Eldorado, 2 a.m., Portland and way; Neches (U.S.S.,) 3 a.m., Los Angeles; Virginia, 11 a.m., New York and Havana.

Sailed: Yale, 9 a.m., Los Angeles and San Francisco; Eldorado, 6 p.m., Portland and way; Virginia, 11 p.m., Los Angeles and San Francisco.

PORTLAND (Or.) Aug. 15.—Arrived: Motorship Samuel Bakke, 5:15 a.m., Antofagasta; Sidney M. Hauptman, 6 a.m., Baltimore; motorship Peru, 9:50 a.m., Copenhagen; Victoria Maru, 4 a.m., Puget Sound; motorship George Washington, 8:15 a.m., Antwerp; Admiral Fiske, 8:15 a.m., San Francisco.

Sailed: Motorship H. T. Harper, 10 a.m., San Francisco; Torres, 10 a.m., Los Angeles; Sloop, 2 p.m., San Francisco; motorship Charlie Watson, 12:30 p.m., San Francisco; Wales Maru, 3 p.m., Shanghai; Sagebrush, 4:15 p.m., Philadelphia; Kekoskee, 5 p.m., Puget Sound. From Rainier: Abron, 3 p.m., Mobile.

TACOMA, Aug. 15.—Arrived: Grays Harbor, 2:30 a.m., Vancouver; Emma Alexander, 6:30 p.m., San Francisco.

Sailed: Jacox, 5 a.m., Los Angeles; Leeds City, 3:30 p.m., London; Pacific Shipper, 4:30 p.m., Glasgow; Grays Harbor, 6 p.m., Manila.

ASTORIA, Aug. 15.—Arrived: Katrina Luckenbach, 12:10 a.m., Boston; Silverado, noon, Los Angeles.

Sailed: Capt. A. F. Lucas, 1 a.m., Portland; Ryder Hanify, 2:30 a.m., Los Angeles; Admiral Schley, 7:50 a.m., San Francisco; Ernest H. Meyer, 10:30 a.m., Los Angeles.

ABERDEEN, Aug. 15.—Arrived: Admiral Schley, 6 a.m., Portland.

Sailed: El Segundo, 6 a.m., Emidio, 6 a.m., Los Angeles.

PANAMA CANAL, Aug. 14.—Passed, bound east: Samuel Q. Brown, Los Angeles for New York.

Passed, bound west: Minister Wedel, Sunderland for Pacific port; Robert E. Hopkins, New York for Los Angeles; Lubrafol, Amsterdam for Pacific port; Heffron, Baltimore for Everett; Wirral, New York for Melbourne; Titanian, Baltimore for Vancouver; Sir Karl Knudsen, Rotterdam for Pacific port; Pacific Pioneer, Manchester for Los Angeles; Vancouver City, New Orleans for Kobe.

TRANS-PACIFIC MAIL

Following schedule of sailing is provided by the Los Angeles Postoffice:

August 17, from San Francisco. Parcel post mail for Dutch East Indies.

August 18, from Los Angeles. Specially addressed correspondence for Mexico, Central America and South America.

August 19, from Seattle. Mail for China, Japan, Korea, Siberia, Hongkong, Siam, Straits Settlements, French Indo-China, Dutch East Indies and Philippine Islands.

August 20, from Los Angeles. Mail for Peru and Chile.

August 20, from San Francisco. Mail for Hawaii, New Zealand, Australia and Fiji Islands.

For connections at Seattle mail must leave Los Angeles the second day prior to date of sailing, not later than 7:10 a.m.

To connect at San Pedro for the Hawaiian Islands every other Saturday mail must leave Los Angeles at 8:00 a.m. on Saturday.

Note: To connect at San Francisco mail must leave Los Angeles on dispatch made not later than 5:30 p.m. the day prior to date of sailing.

NAVAL ORDERS

WASHINGTON, Aug. 15, (Exclusive)—Navy orders issued today follow:

Commander W. B. Decker to Fifth Naval District.

Ensign G. B. Chaffee to U.S.S. Oklahoma.

Ensign J. E. Edwards to U.S.S. California.

Ensign W. B. Moore to U.S.S. West Virginia.

Ensign B. B. Newell to U.S.S. New Mexico.

Ensign W. B. Palmer to U.S.S. Maryland.

Ensign R. N. Sharp to U.S.S. New York.

Ensign W. C. Thomas to U.S.S. Maryland.

Ensign R. E. Van Meter to Oxford University, England.

Lieutenant-Commander T. Brown to United States Marines, Nicaragua.

Lieut. G. G. Herman to Quantico, Va.

Chief Machinist R. I. Hart to U.S.S. Reina Mercedes.

Machinist J. Izooka detached U.S.S. Saratoga.

Chief Electrican A. J. Berberich to U.S.S. Augusta.

Chief Pay Clerk H. H. Sylvia to U.S.S. Lexington.

BILL HUNTER RETURNS TO TROJAN POSITION

Willis O. Hunter, director of athletics at the University of Southern California, returns to his office at the university Monday after having spent the last seven weeks directing his boys' camp at Catalina Island.

With the return of Hunter, preparations will start in earnest for the Trojans' football season. One of Director Hunter's first jobs will be to organize the varsity coaching staff that will work with Head Coach Howard Jones and also to organize a coaching staff for the frosh.

QUINTERO OUTBOXES O'NEIL IN BAY CITY

SAN FRANCISCO, Aug. 15. (AP)—Manuel Quintero, clever southpaw welterweight of Tampa, Fla., outboxed Louie O'Neil, young San Francisco fighter, to win an eight-round decision here tonight.

GOSLIN CAPTURES BILLIARDS CROWN

D. H. Goslin won the State 18.2 balk-line billiards championship at Stevens Academy by defeating Robert Fouts by a total score of 1250 to 1066.

OAKLAND CARD POSTPONED

OAKLAND, Aug. 15. (AP)—Promoter Louis Parente tonight announced postponement of the entire Oakland Auditorium boxing program from the 18th to the 27th inst. The postponement was necessitated by an injury in training to the hand of Red Williams, Santa Rosa, who was to meet Frankie Tucker, San Francisco, 1930 national amateur lightweight champion. Tucker will make his first professional appearance on the bill.

GORILLA JONES VICTOR

DENVER, Aug. 15. (AP)—Gorilla Jones of Akron, O., tonight won a ten-round decision from Ham Jenkins in a slow bout here. There was not a knockdown during the fight, which was featured by much clinching. The men are Negro welterweights.

TREVINO LOSES BOUT

VENTURA, Aug. 15. (AP)—With Jack Dempsey the third man in the ring, Johnny Delano, Rochester, N. Y., featherweight, won the decision over Manuel Trevino, Los Angeles, in six rounds here tonight.

In Wake of "Times" Cameramen on Trail of World's News of the D

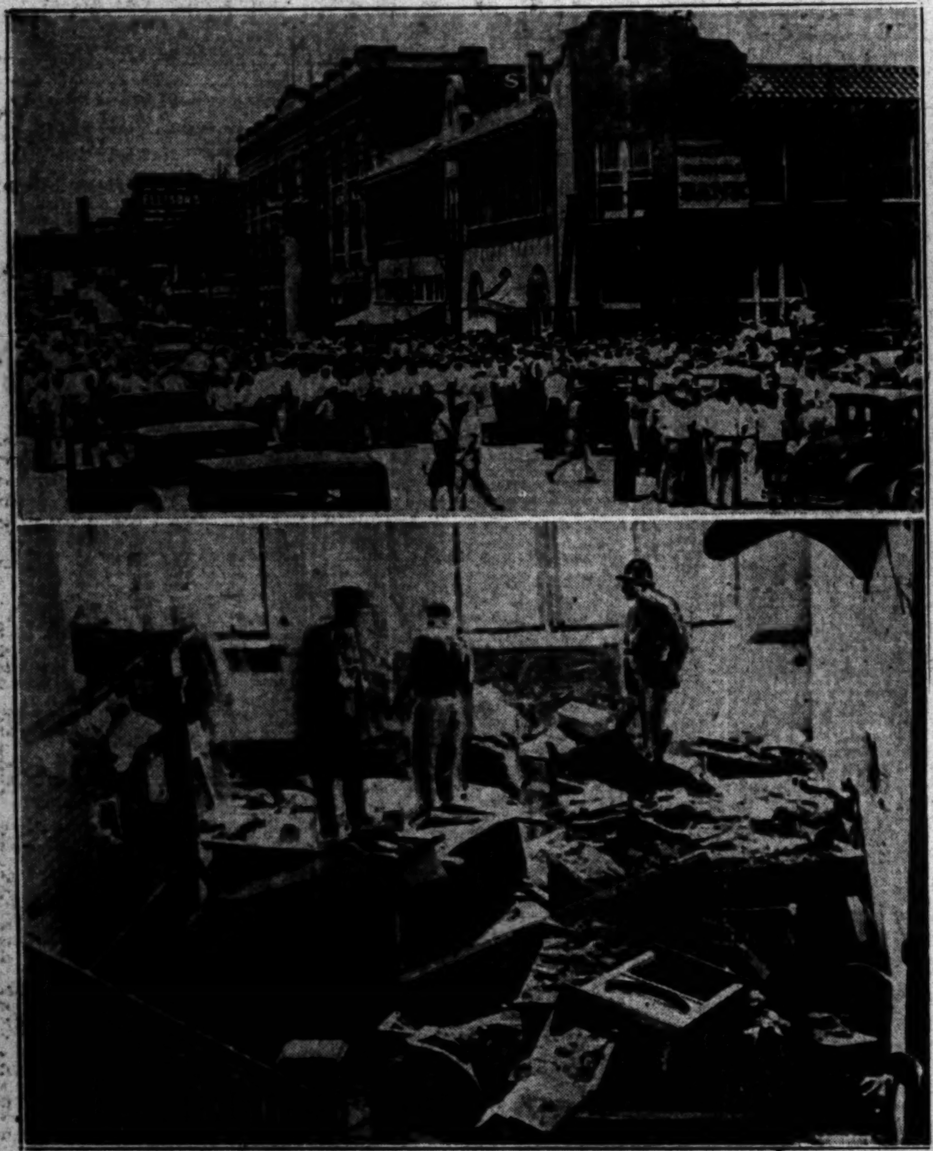

A Suit-Case Containing Nitroglycerin Was Dropped by a Desperate Hold-up in the Stockyards National Bank, Fort Worth, Tex. The vice-president of the bank was killed with the bandit, and three of the forty persons in the bank were seriously injured. An exterior view of the bank and a view of the ruins inside are pictured here. (P. & A. photo.)

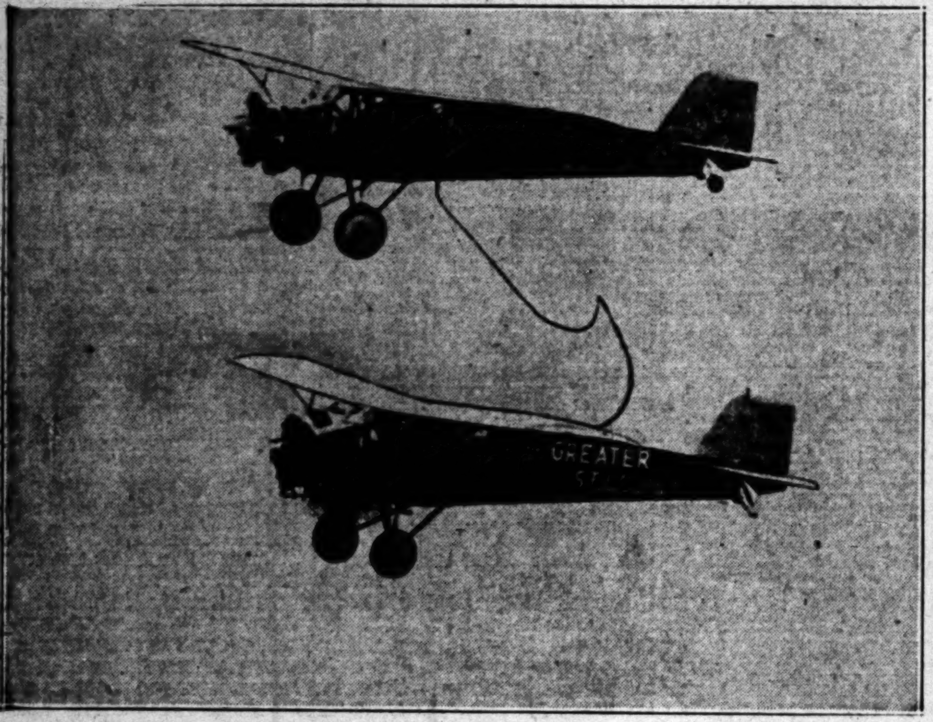

Droning Away to a New World's Record, the Endurance Monoplane Greater St. Louis is still up over Lambert-St. Louis Field. The flyers, Dale (Red) Jackson and Forrest O'Brine, have beaten their old record and that of the Hunter brothers established at Chicago recently, and are setting a record for future endurance flyers to shoot at. Photo shows refueling of plane. (P. & A. photo.)

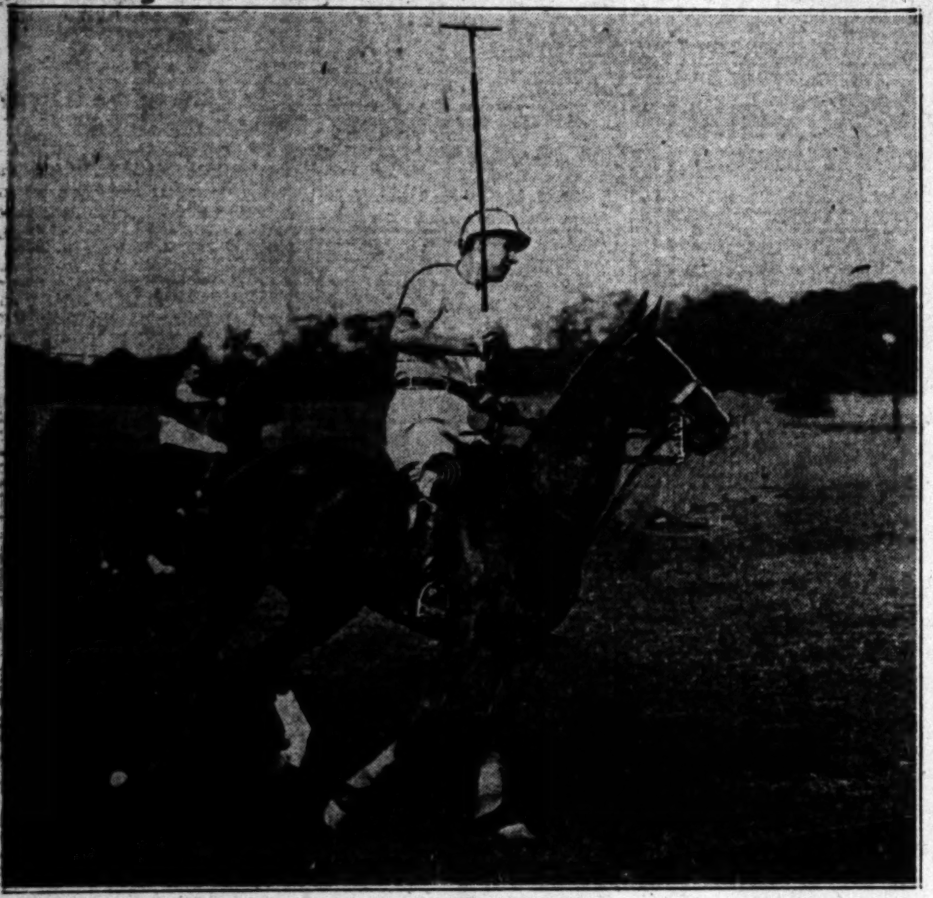

The Man Who Will Lead American Polo Players Into Action Against British in the September matches, Tommy Hitchcock, Jr., is shown in action above during the recent matches at Sands Point, L. I. Hitchcock's Whites emerged victorious in all the matches played in the preliminary play. Eric Pedley of California is a certain selection for the team. (P. & A. photo.)

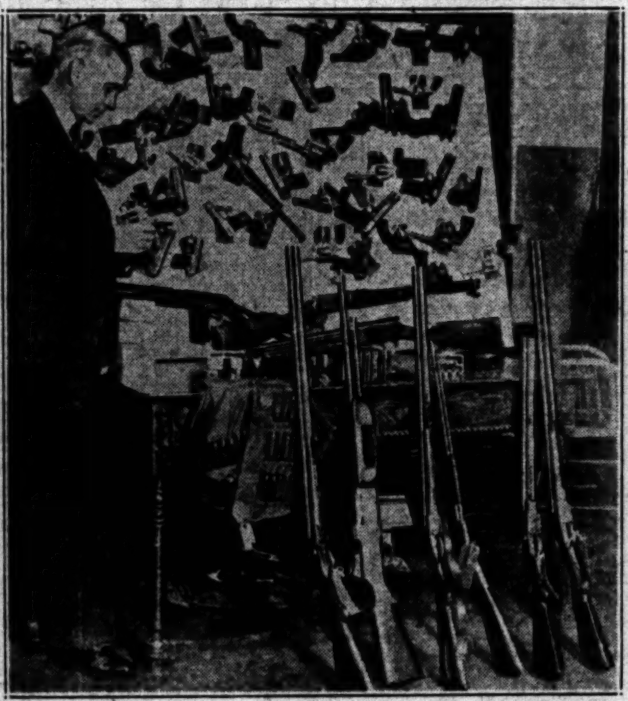

An Arsenal of No Mean Proportions Was Seized by Detroit police in a recent raid on the underworld in an attempt to stamp out gangster activities in the Michigan city. Photo shows a police official with a few of the lethal weapons taken during the evening. (P. & A. photo.)

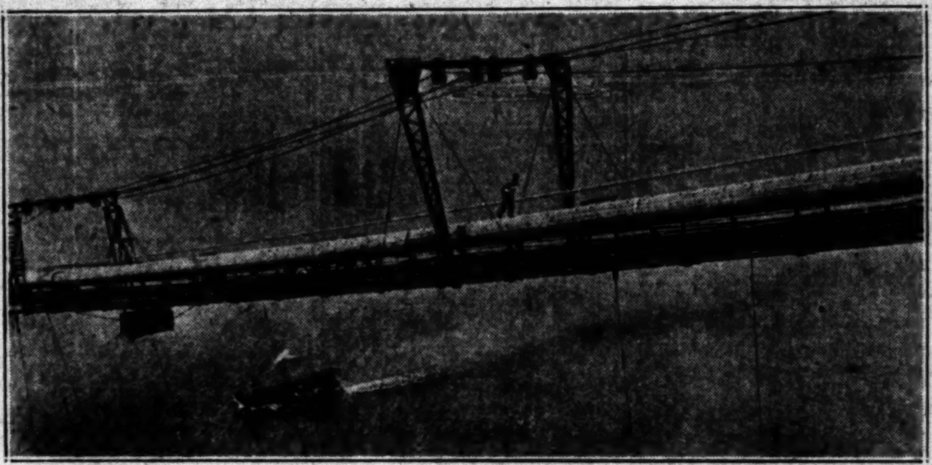

Not the Most Pleasant Byway on the Atlantic Coast, But High and Cool is the catwalk on the mammoth suspension bridge across the Hudson River. The worker shown here traversing the main cable would pitch hundreds of feet to his death in the river should he make a misstep. Note size of tug and barge in the stream below. (P. & A. photo.)

When the Spanish Conquistadores Were in Power in Central America, brass armor stirrups of the style shown above were in vogue. This pair was recently presented to the San Diego Museum by Gen. Dion Williams, former base commander at the southern city. (P. & A. photo.)

Sixth Annual Picnic of Chefs de Cuisine Association here will be held tomorrow at Whitting Woods. I. Pedroli (above) of Paris Inn will supervise arrangements.

Thousands of Visitors Are Flocking Aboard the Vessel in Which Rear-Admiral Byrd sailed to Antarctic quarters, where specimens of the fauna are on exhibit. Capt. Ashley C. McKinley, one of the members of the Byrd party, shows a group of youthful visitors a polar seal and a pair of penguins taken at the bottom of the world. (A. P. photo.)

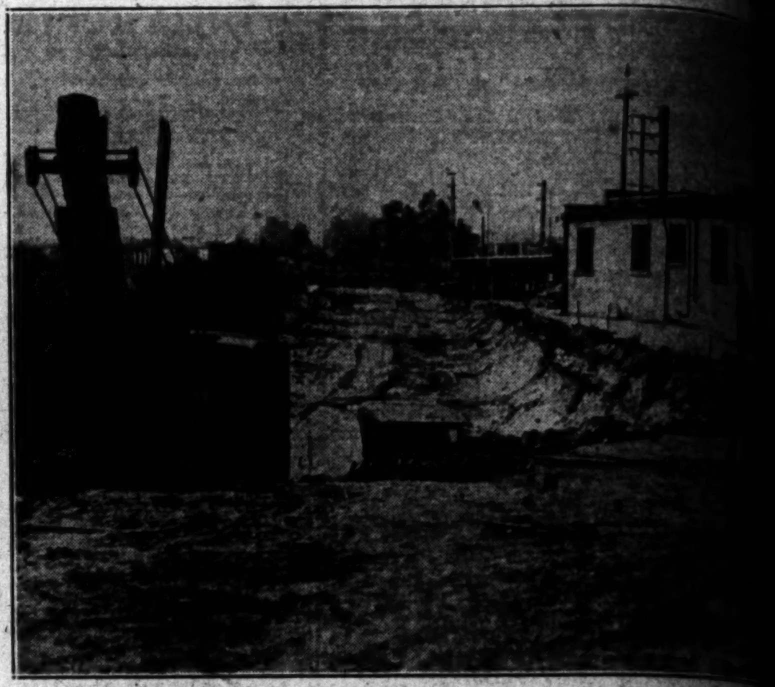

Lincoln Heights Jail Prisoners Thought There Might be a Wholes
when this steam shovel ate its way towards the stockade
Chief Shand appealed for help but he was told the Southern
chased a right of way across three feet of the present jail property.

They're a Couple of Reindeer "Cowbo
Laplanders, who recently arrived at New
their way to Alaska where they will
of 5000 of the animals. Besides
reindeer, both are experts on the
photo.)

The Famous Watkins-Bamberger
identity of newborn babies in a
could never have occurred at San
regulations requiring absolute
babies. Here is a little chap with
on his back. (P. & A. photo.)

NEWS OF SOUTHERN COUNTIES

JUNIOR EXHIBITS A FEATURE

Large Premiums for Young Farmers

Giant American White Rabbits
Entry of Mr. and Mrs. H. J. Moody of Pomona that will hop their stuff before judges at the fair.

POMONA, Aug. 15.—Exhibits by boys and girls under 20 years of age in the agriculture section of the Los Angeles County Fair will be presented differently and for more premium money than ever before, according to L. D. Sanborn, assistant county agent at Los Angeles.

Conspicuous among the exhibits will be project displays by 4-H clubs, the letter stated.

"Each club is to develop some agricultural theme," Sanborn said. "Using this theme as a basis, the clubs try to sell their idea to the public and will be graded mostly on whether their display does convey the desired message."

Among the themes suggested, are "Culling Poultry for Egg Production," "Advantage of Pure-Bred Sire" and "Feeding of Balanced Rations."

Clubs from various points in Southern California will compete in the contest, for which numerous prizes ranging from $35 to $2.50 are offered.

Section H of the junior fair includes one lot for the best display of agricultural products including canned or preserved fruits and jellies from some form of junior organization; 4-H Club displays of work done by the club; individual booths of agricultural products by persons of junior fair age, under 20 years, and two classes including thirty-two lots representing all the common varieties of vegetables. Total prize money in the agriculture section for boys and girls is about $400, and in the entire junior department is over $1500.

Smokers Fined by Valley Judge

SAN FERNANDO, Aug. 15.—San Fernando Valley courts are beginning to take punitive measures against the careless cigarette smoker who for some time has been blamed for starting many of the serious grass fires that break out suddenly along the highways in this section.

Four men were arrested and fined in the San Fernando Valley Municipal Court at Van Nuys on charges of thoughtlessly throwing burning stubs from autos on the Newhall grade and San Fernando Road. Dr. L. L. Ritchie of Tujunga is asserted to have thrown a burning cigar stub from his auto. Others charged similarly were H. O. Wilkins of Monterey Park, Orra H. Nelson and H. Nikamua, a Japanese. All were fined $25 or five days in jail.

Police in all sections of the valley area are ordered to keep close watch on motorist smokers, and to arrest them when they fling burning cigarettes or cigars from their car windows.

Water District Up to Voters

TORRANCE, Aug. 15.—Voters of the district designated as the original townsite here will be asked to decide the establishment of a city-owned water plant, at a cost of $400,000, in a special election set for September 25.

The election proceedings follow the filing of a petition asking for the water district, on which the signatures of 585 voters appeared. The section affected by the proposed improvement is at present served by the Torrance Water, Light and Power Company.

New Members in Whittier's Faculty Named

WHITTIER, Aug. 15.—President Walter F. Dexter of Whittier College, in announcing the list of faculty members for the coming year, called attention to the changes and additions to the present faculty, recently made by the board of trustees.

Since meeting the requirements of the Association of American Universities as a standard college, the faculty of Whittier College has gained national recognition through its emphasis upon a correlated course of study.

The five new members of the faculty are Dr. Harry H. Vannorsdall, Dr. Mary A. Conrad, Dr. S. M. Hadley, Miss Peggy Baum and Dr. Roy Van Deman.

Dr. Vannorsdal has been appointed professor of education to fill the position left vacant by the resignation of Dr. J. T. Williams. Dr. Vannorsdal comes from Wilmington College, where he has been head of the department of education and dean of the summer school. He is a man of splendid scholarship and broad professional training. His executive and teaching ability made it possible for him to build a department which has carried high recognition throughout the State of Ohio.

Dr. Mary A. Conrad, who recently received her Ph.D. degree from Ohio State University, will teach in the department of biology; Dr. S. M. Hadley, recently dean and professor of mathematics at Penn College, will assist in the department of mathematics; Miss Peggy Baum, who will teach French, was graduated from the University of Minnesota summa cum laude. She is a member of Phi Beta Kappa; Dr. Roy Van Deman is a graduate of Franklin College and Northwestern University, and will assist in the department of economics and sociology.

Prof. G. E. Ostrom, who has been doing post-graduate work in the University of Iowa for the past year, will return as head of the department of chemistry and physics. Miss A. Mozelle Anderson, who has been taking work at the University of Chicago for the past year, will return to her work in the department of Spanish.

Improvements are being made in the physical equipment of the college, notably upon the athletic field, where flood lights have been installed, making night football possible with the opening of school. The field has been enlarged and a new section of bleachers added. Improvements have also been made in the library and dormitories during the summer vacation.

Farmer Figures Why of Prices

VENTURA, Aug. 15.—H. E. Manning of Ojai has returned from an eastern trip with one big question mark in his mind. It is this:

Why should dried apricots be retailing at prices ranging from 28 to 38 cents a pound at a time when Ventura county growers are offered only 9 cents a pound for their crop?

Manning said that during his trip he visited many groceries in various middle western States, and in none of them did he find 'cots selling for less than 28 cents; from there the prices ranged upward to 38.

"There is something wrong with this situation," he declared. "It is costing us too much money to get our output in the hands of the consumers. I believe we growers are entitled to a much higher price and the consumer at the same time to a considerably lower one."

RECKLESS DRIVER GETS HEAVY FINE

SANTA MONICA, Aug. 15.—Driving his automobile across the intersection of San Vicente Boulevard and Twenty-sixth street, this city, at the asserted rate of sixty miles an hour, cost Carlos M. Schneider, 21 years of age, a fine of $100 and a suspended sentence of thirty days in jail, when he faced Police Judge Spencer in the local police court. Reckless driving was the charge filed against Schneider, who is a builder, residing at 179 Kingman avenue, Santa Monica Canyon.

AWYERS CLOSE MEETING

Considers Disbarment of Attorneys; Next Meet September 17

—The board of governors of the State Bar ... the final session of its regular monthly meeting ... Huntington with provision for appointment of a ... to establish co-operation with California news- ... Roy of San Francisco and voted instead to recommend that De Roy be suspended from legal practice for six months.

The board voted to publicly reprimand Charles I. Rosin and Gus Stein, Los Angeles attorneys, and reinstatement of J. H. Hemmi of Los Angeles was approved.

The next meeting of the board will be held at the Hotel Huntington September 17, the day before the annual State bar convention is scheduled to open.

PROMOTER IN TROUBLE

Gov. Tapia Causes Arrest of Mexican Attorney for Attempt to Bribe Officials

SAN DIEGO, May 16.—Antonio Cortina Gutierrez, who says he is an attorney from Mexico City, was lodged in jail last night in Tia Juana for representing himself as the personal representative of President Ortiz Rubio of Mexico.

Gutierrez appeared accompanied by two American prospective investors in Baja, California, James Davis, an attorney at 339 Mills Building, San Francisco, and George Gautier, 2206 Victoria avenue, Los Angeles, at Gov. Tapia's private office in Tia Juana, and there they were received by S. B. Reachi, Chief of the Department of Trade, Commerce and Industries of the Mexican government. The Americans had been told by Gutierrez prior to interviewing the authorities of Lower California, that to establish a hotel at Ensenada, as they projected, "it was necessary to pay certain amounts of money to officials both in the local government and also to Mexico City officials attached to the President's office.

Later, Gutierrez, acting as attorney for Davis and Gautier, interviewed the Governor, and soon after that conference the Chief of Police of Tia Juana, Manuel Proto, was summoned from an adjoining room where he overheard the conversation had with the Governor, and sent Cortina to jail for misrepresenting himself and for attempting to bribe officials.

Gov. Tapia requested Davis and Gautier to accompany Gutierrez and the Chief of Police to the entrance of the Tia Juana jail, so that they would know exactly what happens in Lower California to persons who misrepresent themselves and who also make victims of American investors desirous of entering business in Lower California.

Both Davis and Gautier are now more intent to establish their business and are convinced it is not necessary to pay any money to officials for the establishment of bona-fide business.

IMPROVED EQUIPMENT INSTALLED

Plant of Upland Mutual Groves Fitted with Ultra Modern Machinery

UPLAND, Aug. 15.—Construction work has progressed to such an extent on the new plant of the Upland Mutual Groves, that it will probably be formally opened September 10, George A. Gaylord, president of the Upland Mutual Groves Association, announced today.

Lemon and orange machinery is now being installed. Both installations are of the latest types, but especially is the lemon packing unit representative of the most approved methods.

According to the installing engineers the machinery in the Upland house is the first in the Upland district that will permit of washing, drying and Brogdexing lemons before they are sent into storage. Seven steps are taken in this process.

The new equipment is in the basement of the plant, covering a space eighty by sixty feet, and has a capacity of five carloads of lemons per day. The orange equipment on the ground floor of the building has a capacity of six carloads per day.

This equipment also includes the latest type of electric heated Brogdexers, sizers, packing units, and other latest devices among which are the Cook loose fruit submerger and verminator to sterilize the field boxes at the rate of fourteen boxes per minute; a Smallwood cone disc washer, Pomona box dumper, and the latest in elevators and other equipment.

The orange equipment consists of three full and two half sizers, double-unit roller sorting tables, electrically controlled and automatically stopped box conveyors from the packers to the lidding machine.

According to President Gaylord the objective in equipping has been to make for cheaper cost of packing, with automatic machinery taking the place of man-power as much as possible.

An elaborate opening is proposed when building is completed.

Burglars Take Cigarettes Only

HUNTINGTON PARK, Aug. 15.—Cigarette thieves entered the Willis Drug Store at Santa Fe avenue and Mortimer street and stole 300 cartons of several brands of cigarettes. No other merchandise was taken. Entrance was made by prying open the lock on the front door, the thieves making their exit through a rear door, it being the belief of officers that a truck was used in hauling away the stolen merchandise.

PROVIDENCE HAS EYE ON HITCH HIKERS

SAN FERNANDO, Aug. 15.—Providence apparently also gives its protective care to hitch-hikers. When the auto of John Larkin, Tujunga civil engineer, ran into a ravine at Polk street and San Fernando Road the car took several somersaults. Larkin suffered serious contusions about the head and body and was taken to the San Fernando Hospital for treatment by two men he had a moment before picked up on the road. Neither of the two men received a scratch in the accident.

North Hollywood Continues Fight to Get Bus Lines

NORTH HOLLYWOOD, Aug. 15. There will be a further conference between representatives of the State Railroad Commission, Pacific Electric officials and Chamber of Commerce directors Tuesday morning at 10 o'clock to consider motor-coach service for North Hollywood. At a previous meeting of the chamber directors Assistant Secretary E. L. Ebright of the Los Angeles office of the commission reported that tentative studies regarding routes, together with estimates of probable operating expenses and revenues, have been completed and the engineering department is ready for further conference.

For two years North Hollywood has been making strong efforts to have a bus line established from the northern end of Lankershim Boulevard direct over the boulevard into Hollywood. When the route is established it is understood there is a probability of the opening of another line to run east from North Hollywood into the Burbank and Glendale sections. This latter line has been badly needed for five or six years, during which time several plans had been made to bring about its establishment.

BAIL MONEY RETURNED BY ORDER OF COURT

ONTARIO, Aug. 15.—Arrested last January on a petit theft charge and acquitted, $100 in bail money given to the judge at the time has been ordered returned to Julius D. Kirkpatrick.

Kirkpatrick was taken before Justice R. C. Homan in Chino court last January upon charges preferred by his wife. Later he was acquitted after posting $100 bail money. The money was not returned to him and Kirkpatrick filed suit against the county. He won his point and the $100.

CITY HONORS CENTENARIAN

Two Thousand Citizens of Pasadena Attend Birthday Party of Galusha Cole in Memorial Park

PASADENA, Aug. 15.—This was "Galusha Cole Day" in this city, but it was more than that.

Of the 2000 persons who attended a city-wide demonstration in Memorial Park this afternoon in honor of Mr. Cole's 104th birthday, more than 300 who admitted passing their seventieth birthday had only to glance at Galusha's smile-wreathed face to renew their own hopes that a score more years of life and service awaits them.

What was characterized by those in charge of the program as the "biggest birthday party held in California," got off to a good start at 7 a.m. when Miss Irene Wilbur, Galusha's home maker, fortified her charge by setting before him a breakfast consisting of ham and eggs, orange juice and two doughnuts.

After spending the morning receiving old friends at his modest bungalow, 306 South Lake avenue, this city's "grand old man" walked a mile through the business section, where many friends congratulated him. After lunch he napped soundly for an hour, to "brighten" himself up for the threefold celebration.

Between 1:30 and 3:30 p.m. Galusha entertained at least 2000 of his friends from the new gold-shell platform in Memorial Park. He told humorous stories, accepted floral offerings with quaint dignity, spoke through the microphone and posed for sound pictures.

One of his stories which elicited laughter was something as follow: One hundred years ago in New York State a reformer, who was as well known in that day as Amie Semple McPherson is today, was brought into court for whipping his horse. The judge recalled that Priest Burchard's father drove donkeys, whereat Burchard retorted that his father's donkeys had been cut up into judges.

As the oldest living Mason, Mr. Cole was presented with a basket of flowers by Maj. Roy Parkinson, of Pasadena Commandery No. 31, Knights Templar, of which Galusha is a popular member.

Proud of being the oldest music teacher in the world, the birthday party host introduced his first pupil, Mrs. Sue Reynolds, 89, whom he taught in 1867 at Richmond, Ind. Mrs. A. Dale Adams of this city, who will celebrate attaining the age of five score years two weeks from today, also was introduced.

Mr. Cole then led the audience in singing Indiana songs, including "On the Banks of the Wabash."

Three-year-old "Pee Wee Norma," KNX artist, sang and later presented Mr. Cole wtih a floral basket.

At the conclusion of the formal exercises, traffic along Colorado street was halted and additional thousands gathered along the sidewalks to watch the birthday parade which culminated at Tournament Park, where 1000 guests saw Galusha cut his 150-pound birthday cake and blow out the 105 candles, "one to grown on."

Robert E. Clee presided at both the Memorial Park and Tournament Park programs. Music was furnished by the local Sciots Band and Fire Department Band.

"Sylvia's Happy Hour" KFI artists entertained at Memorial Park.

At the conclusion of the picnic supper, Galusha looked tired but happy.

"The only thing I'm worried about is that the cake didn't quite go round, but maybe we'll get a bigger one next year," he smiled hopefully as Miss Wilbur issued the order, "Dad; get to bed!" at 8 p.m.

ANGLER LANDS LARGEST TROUT

Nine Pounder Fails to Get Away

D. G. Chapman and Prize Beauty
Lake Arrowhead fisherman exhibits catch with pride.

LAKE ARROWHEAD, Aug. 15.—One of the largest trout lured from Lake Arrowhead waters this season was brought to gaff yesterday by D. G. Chapman, resident of the village here. The big speckled beauty, which weighed 9 lbs., 2 oz., put up a terrific battle and, according to Chapman, on several occasions almost succeeded in joining the ranks of the big ones "that got away."

Bob Graber of Ontario and Dan Dotts of Riverside have also landed unusually large trout at Lake Arrowhead during the last two weeks. Graber caught one weighing 8 lbs., 10 oz., while another, which tipped the scales at 7 lbs., 8 oz., fell prey to Dotts.

Fishing at Lake Arrowhead has been the best this season in many years, George Crowder, veteran guide, said today. Many limit catches are being brought in according to Crowder, who said that the heavy planting of trout fry over the last seven years can be credited. More than 1,000,000 fry have been planted in the lake every year of the seven coming from the private hatchery of the Arrowhead Lake Company.

Ventura Folk Hear Fitts in Address

VENTURA, Aug. 15.—Buron Fitts, candidate for the Republican nomination as Governor, addressed an audience of nearly 200 citizens at the Ventura High School auditorium last night. With an orchestra as curtain-raiser, Jack Madison as chairman and Thomas White, Los Angeles attorney, as the opening talker, Fitts then produced the heavy artillery of the rally.

He devoted much time to describing the campaign of Gov. Young as "cry-baby stuff;" referred to himself as "a Calvin Coolidge Republican, a Herbert Hoover Republican;" he asserted that Mayor Rolph has gone about the State "shaking hands and promising here and there a glass of beer;" and repeated his previous charge that the State taxes of the Standard, Union and Shell Oil companies and other big corporations were cut last year to $25 each. White in his opening talk extolled both Fitts's war record and his career since the Armistice and pleaded that Fitts should be elected in order to give Southern California more control in State affairs.

Officers Raid Marihuana Patch

SAN DIEGO, Aug. 23.—One man is under arrest today on charges of violation of the State Poison Act following discovery by police officers of a "marihuana garden" on a ranch near Encinitas. Dolores Herrera, 35 years of age, asserted owner of the "garden," was arrested near Bonsall by the officers, who learned of his whereabouts at the Encinitas ranch.

The marihuana was valued at about $200, it was said. The weed is worthless for smoking purposes until it is dried and rolled into cigarettes, the officers declare.

Police Detective Sergeant Blake Mason, Deputy Sheriff Raymond Little and a State inspector conducted the raid.

VILLAGE BLACKSMITHS DO RUSHING BUSINESS

SANTA BARBARA, Aug. 15.—Although the village blacksmith is supposed to have disappeared years ago, driven out by an army of auto mechanics, a few of the smithies remain and in Santa Barbara, at least, are tremendously busy.

At this time of the year it is almost impossible to get a horse shod immediately because the several smiths are rushed with repairing and upholstering the hoofs of the polo ponies. A man with a saddle horse here almost must leave his horse barefoot because of the crush of business.

Santa Barbara smithies are modern and up to date. They travel in motor cars and traipse over the countryside on four wheels from polo string to polo string, and from barn to barn, carrying their shoeing equipment with them. The old spreading chestnut is no more. It's an automobile top now.

INDIANS READY FOR ANNUAL FIESTA

HEMET, Aug. 15.—Indians of the Soboba reservation are preparing to give their thirtieth annual fiesta on September 6 to 14, inclusive. Ceremonial dances and ancient tribal sports will be staged each afternoon and evening. On September 13 and 14 a rodeo is to be held and Indian riders from all the reservations of Riverside and San Diego counties will take part. The annual fiesta attracts a large number of visitors to the reservation.

Rites for Man Killed by Poison in Shrimp Salad

VAN NUYS, Aug. 15. — Funeral services were conducted this afternoon from the Schwimley Mortuary Chapel for James O'Reilly, 39 years of age, employee in the construction department of the water company branch at Van Nuys. O'Reilly was found dead in a hotel room at 14350 Erwin street. He was seated in a chair at a table with a half-eaten shrimp salad in front of him. Police say he had mixed cyanide in the food.

A note addressed to his wife, Mrs. Florence O'Reilly of 2892 West Seventh street, was found beside his plate telling her he intended to kill himself. There was no explanation for his act.

AUTO DRIVER FREE OF BLAME FOR DEATH

SOUTH GATE, Aug. 15. — George Sharp of Los Angeles was absolved from all responsibility by a Coroner's jury at the inquest held in this city yesterday investigating the automobile accident in which James W. Lafferty, of 8691 Liberty avenue, South Gate, was fatally injured.

The two machines collided at State and Tweedy streets, Lynwood, early this week, it being shown in the evidence that Lafferty failed to observe the boulevard stop. Lafferty's car was turned over twice and he received a fractured skull.

The inquest was held at the Pyle's mortuary. Funeral service for Mr. Lafferty were conducted this morning. He is survived by his wife.

AUTO DEALER FOUND GUILTY

Manslaughter Proven Against San Bernardino Man

Woman's Death Attributed to Accused

Defendant Not Surprised at Verdict of Jury

SAN BERNARDINO, Aug. 15.—W. C. Black, Riverside automobile dealer, accused as the hit-and-run driver who killed Mrs. Florence Minear on the night of June 7, was today convicted of manslaughter by a jury in Superior Judge Benjamin F. Warmer's court. Black, who did not take the witness stand in his own defense, appeared little surprised by the verdict, but his wife, who had remained by his side throughout the trial, collapsed and had to be escorted out of the courtroom.

The jury had reached its verdict shortly after 10 o'clock Thursday night, but could not return it until this morning because Judge Warmer, who resides in Ontario, had left the Courthouse a few minutes earlier for home.

The defense based its case entirely on its asserted failure of the State to prove that Black was the driver of the car which struck Mrs. Minear as she attempted to cross Rialto avenue near her home. The car, on which one headlight was crushed by the impact, was found abandoned in Colton on the day following the crash.

The car was registered to Black. Although the State could not produce an eyewitness to the crash who could identify Black as the driver, it called Fred Harrison, an acquaintance of Black, who testified that Black had told him on the day after the tragedy that he "had been in an accident" and was "afraid to stop" because he had had a drink.

Black's attorneys announced an appeal would be filed.

The driver who hit Mrs. Minear was traveling at a speed of fifty miles an hour. He slackened his speed for an instant, and then continued, disappearing in the darkness.

Long Illness is Fatal to Clergyman

MONROVIA, Aug. 15.—After years of illness Rev. Charles Wesley Weekes, 69 years of age, died yesterday at his home, 333 North Mayflower avenue.

Rev. Weekes with his family moved here ten years ago from Topeka, Kan., to benefit his health, and during his residence in Monrovia became actively affiliated with the First Methodist Church. Rev. Weekes was born in Norwich, Ct., and when 9 years of age his family moved to Illinois, and later to Topeka, Kan., where Rev. Weekes as a young man became affiliated with the Santa Fe Railroad. He was also director of the Santa Fe Y.M.C.A. for years.

In later years he became associated with D. M. Fiske and Charles H. Sheldon of Washburn College, Topeka, in religious work, following which he was called to the ministry at the age of 30, and remained in the pulpit for five years, when his health completely failed, and he moved to Monrovia.

In addition to his ministerial career, Rev. Weekes was also an artist in fine cabinet work. He was a member of Monrovia Masonic Lodge.

Besides his wife, Mrs. Mildred K. Weekes, he leaves a young daughter, Jean Robinette.

Funeral services in charge of the W. B. Temple mortuary will be conducted Monday at 2:30 p.m. from the Methodist church with Rev. H. H. Hulten officiating. Interment will take place in Live Oak.

Youth Rescues Sinking Woman

REDONDO BEACH, Aug. 15.—Mrs. Harriet Holmburg of Los Angeles was brought ashore on the north beach this morning in a spectacular rescue in which Arnold August, 14-year-old local boy, took a prominent part. Young August had the drowning woman almost to safety when Lifeguards Lee Jarvis and Loren Williams were signaled. After first-aid treatment on the beach she was able to return to her home.

CAMPFIRE GIRLS ELECT

HUNTINGTON PARK, Aug. 15. Genevieve Johnson has been elected president of the Hupaca group of Campfire Girls; Janet Cunningham, vice-president; Charlotte Marcus, secretary, and Bessie McEachern, treasurer.

DRIVERS HELD TO BLAME

Coroner's Jury Fixes Responsibility for Bus Accident Which Resulted in Girl's Death

COVINA, August 15.—At the Coroner's inquest held today to determine the death of Mary Greer, 14-year-old orphan girl, who died yesterday as the result of a bus accident in San Dimas, the jury fixed the responsibility for the accident by naming the drivers of the colliding cars both at fault, and particularly the driver of the bus, Dale H. Satterthwaite, of 150 San Dimas avenue.

The bus containing nineteen children ranging in the ages from 10 to 16 years, was returning from a Sunday-school picnic when it collided with a truck driven by George E. Motter of Covina. The bus was demolished with the impact and nearly all of the children injured. Near-by ranchers and farmers rendered aid until physicians arrived and the little orphan girl was rushed to the Covina Hospital where she was pronounced dead.

The little girl had made her home with her grandparents, Mr. and Mrs. Santon Greer of Bianaca and Sunflower streets, and was a member of the San Dimas Baptist Sunday-school.

Funeral services will be conducted tomorrow at 2 p.m. from the funeral chapel of Custer, Christianson & Moore, with Rev. Whipple, pastor of the San Dimas Baptist Church, officiating. Interment will be made in Oakdale Cemetery.

FINANCIAL

WELLINGTON OIL ISSUES REPORT

Income from Production Off from Last Year

Sale of Properties Boosts Half-Year Net

Additional Crude Developed at Maricopa Flat

Net profits of Wellington Oil Company for the six months ended June 30, last, including a balance of $534,853.45 realized on the sale of Long Beach and Huntington Beach properties, totaled $602,689.55 before Federal taxes and $531,859.26 after such taxes, according to a statement issued yesterday by D. S. Setnan, secretary-treasurer. These profits are equivalent to $1.77 a share on the 300,000 shares of $1 par stock outstanding.

Profits from operations in the half year were $67,836.10, equal to 22 cents a share on the outstanding stock. Since disposing of its Long Beach production, the company has developed new production on a forty-acre lease at Maricopa Flat, which now amounts to about 1000 barrels daily from three wells. A fourth well will be completed within a month.

During the first half of 1929, when the company was receiving the benefit from flush deep sand production of its Long Beach holdings, net profits were $190,521.28 after charges and taxes, equal to 63½ cents a share on 300,000 shares.

Income from oil and gas production for the first six months of this year totaled $119,965.98 as against $367,879.82 in the 1929 period.

Since June 30, 1929, the company has disbursed $945.00 in dividends, equal to 315 per cent of its capitalization, and of this amount $795,000, or the equivalent of 265 per cent on the capital stock, has been distributed to shareholders since January 1, last.

The directors of the company yesterday declared the regular quarterly of 5 cents and the usual extra of 5 cents, payable September 15 to stock of record the 30th inst.

The balance sheet as of June 30, last, showed total assets of $598,292.05, of which $300,829.95 was cash. Total liabilities were $174,019.73, leaving a net worth of $424,272.32, of which $300,000 represented the capital stock issued and $124,272.32 was unrestricted surplus.

Sears, Roebuck Sales Improve

CHICAGO, Aug. 15. — Sales of Sears, Roebuck & Co., for the eighth period from July 17 to the 13th inst., were $25,344,275, as against $27,755,757 in the like period of last year, a decrease of 8.7 per cent, while for the eight periods from January 2 to the 13th inst., total sales were $223,607,283, as against $236,471,336, a decrease of 5.4 per cent from the 1929 figures.

The decrease of 8.7 per cent in the eighth period sales was a considerably better showing than in the seventh period when sales were off 14.9 per cent. In the sixth period they were off 7.4 per cent and in the fifth period, 6.1 per cent. In the eighth period last year the company's mail-order sales were effected by the Montgomery-Ward offer to pay both postage and freight, whereas this year both companies are on even terms in this respect.

OHIO OIL DECLARES INITIAL DIVIDEND

CLEVELAND, Aug. 15.—Ohio Oil Company declared a dividend of 50 cents on the new no-par stock, payable September 15 to stock of record the 26th inst. This is equal to $4 dividend paid on the old $25 par stock. At a special meeting of stockholders yesterday the increase in authorized common stock to 7,000,000 no-par shares from 2,400,000 shares of $25 par was approved. The old stock will be exchanged on the basis of two new shares for one old.

REPUBLIC STEEL NET EARNINGS DECREASE

NEW YORK, Aug. 15. (AP)—Republic Steel Corporation today in its first earnings report since incorporation as a consolidation of four companies April 8, last, showed for the three months ended June 30, last, net of $285,472 available for dividends. Combined profits of the several companies for the first quarter this year, prior to consolidation, amounted to $1,357,769. During the quarter the company deducted $3,146,272 for maintenance and repair of plants, and $1,893,984 for depreciation, renewal and exhaustion of minerals.

SAFETY RAZOR NET EARNINGS INCREASE

NEW YORK, Aug. 15.—American Safety Razor Corporation and subsidiaries reported today for the first six months this year earnings of $3.51 a share on 200,000 shares, as against $3.03 a share on 228,112 shares in the first half of 1929. Earnings for the June quarter amounted to $2.23 a share, as against $1.90 in the same quarter of 1929.

PEERLESS REPORTS PROGRESS

NEW YORK, Aug. 15.—The Peerless Motor Car Corporation and subsidiaries reported today for the nine months ended June 30, last, total net profits of $208,839 after charges, equal to 49 cents a share. This compares with a net loss of $306,519 in the same period of 1929. In the June quarter the company earned 15 cents a share against 36 cents in the previous quarter, while a net loss of $184,949 was taken in the June quarter of 1929.

FINANCIAL INDEX

The following index will be found convenient for quickly locating information in this issue of The Times:

	Page
Bank debits	11
Bond quotations	11
Business News	10
Citrus fruits	13
Cotton	10
Coffee	13
Eggs, poultry (butter and eggs)	11
Foreign exchange (money)	11
Grains	11
Live stock	13
Metals	13
Naval stores	11
Oil Field News	13
Produce, Los Angeles	13
Sugar	12
STOCKS—	
Aviation	11
Boston	11
Bay City Curb	13
Chicago	11
Los Angeles	11
Eastern Bank Stocks	11
New York Produce (stocks)	11
New York Stock Exchange	12
New York Curb	12
New York Times averages	11
Salt Lake	13
San Francisco	13
Standard Oils	13

PURCHASES OF COTTON DECREASE

Consumption in July and Full Year Declines from Previous Periods

WASHINGTON, Aug. 15. (AP)—Cotton consumed during July was announced today by the Census Bureau as having totaled 378,835 bales of lint and 58,581 bales of linters, compared with 405,181 and 58,501 in June this year, and 547,165 and 79,798 in July last year.

Cotton consumed during the cotton year, ending July 31, last, totaled 6,113,932 bales of lint and 804,395 of linters, compared with 7,091,065, and 879,269 for the year ending July 31, last year.

Imports during July totaled 4161 bales, and for the year, 378,107 bales, compared with 9551 in June this year, 21,369 in July last year, and 457,804 for the year ending July 31, last year.

Exports during July totaled 176,435 bales of lint and 7512 of linters, compared with 185,053 and 6389 in June this year, and 237,507 and 9477 in July, last year.

Exports for the cotton year ending July 31, last, were 6,690,709 bales of lint, and 118,124 of linters, compared with 8,043,588 and 186,211 for the year ending July 31, last year.

Cotton spindles active during July number 26,464,444, compared with 27,642,158 in June this year, and 30,897,190 in July last year.

WASHINGTON, Aug. 15. (AP)—The supply of lint cotton in the United States for the cotton year which ended July 31, last, was announced today by the Census Bureau as 17,217,372 bales, compared with 17,272,928 bales the previous year, and the distribution aggregated 17,347,896 bales, compared with 17,458,282 bales the previous year.

The detailed figures for the various items making up the supply and distribution were announced as follows:

On hand August 1, 1929, 2,311,988.
In consuming establishment total, 1,052,128.
In public storage and at compresses, 984,860.
Elsewhere (partially estimated.) 275,000. (X)
Net imports of foreign cotton, total, 368,398.
Ginnings, crop of 1929, total, 14,536,986.
Crops of 1929, after July 31, 1929, 14,459,030.
Crop of 1930, prior to August 1, 77,956.
Aggregate supply, 17,217,372.
Distribution:
Exports domestic cotton, less reimports, total, 6,676,381.
Consumed, total, 6,113,932.
Destroyed (ginned cotton,) 25,000.
On hand July 31, 1930, total, 4,530,583.
In consuming establishments, total, 1,183,167.
In public storage and at compresses, 2,877,416.
Elsewhere (partly estimated, 470,000. (X)
Aggregate distribution, 17,347,896.
Excess of distribution over supply (Z.) 130,524.

(X)—Includes cotton for export on shipboard, but not cleared; cotton coastwise; cotton in transit to ports, interior towns and mills; cotton on farms, etc.

(Z)—Due principally to the inclusion, in all distribution items, of the "city crop," which consists of rebaled samples and pickings from cotton damaged by fire and weather.

The total supply of linters was placed at 1,362,965 running bales, of which 330,753 were on hand August 1, 1929, and 1,037,212 were produced during the year.

The distribution of linters totaled 1,409,356 bales, of which 118,124 were exported, 804,395 consumed, 1000 destroyed, and 485,837 on hand July 30, 1930. The excess of distribution over supply was 41,391 bales.

POWER AND PAPER EARNINGS LOWER

NEW YORK, Aug. 15.—International Paper and Power Company and subsidiaries reported today for the June quarter earnings of 66 cents a share on 914,163 shares of 7 per cent preferred stock as against 73 cents a share on 913,601 preferred shares in the preceding quarter, and $1.02 on 905,640 preferred shares in the like quarter of 1929. Earnings for the first six months amounted to $1.39 a share on the 7 per cent preferred stock as against $1.55 last year.

FAILURES FOR WEEK SHOW SMALL DECLINE

NEW YORK, Aug. 15.—Commercial failures for the current week totaled 441, a decrease of eleven from last week and twenty-seven less than the 468 defaults two weeks ago, R. G. Dun & Co. reports. The figure, however, showed an increase of seventy-three over 368 insolvencies for the corresponding week last year. The decrease this week from last week's total was wholly in the West.

PLANS OUTLINED

William R. Staats Company has prepared for general distribution a folder analyzing five plans for building a monthly income through systematic investment, it was announced yesterday.

SHELL ACTION SIGNIFICANT

Decision on Dividend Wednesday will Reflect Royal Dutch Opinion on Petroleum Outlook

BY EARLE E. CROWE

Whatever action the directors of the Shell Union Oil Corporation take next Wednesday on the quarterly dividend will have considerable influence on sentiment in the oil industry. The quarterly dividend of 40 cents a share, which has not been covered by current earnings, will come up for consideration at that time.

As the largest unit in the industry, the Royal Dutch-Shell's appraisal of the outlook, as reflected in the Shell-Union dividend action, will represent a world-wide point of view. If it is the opinion of this powerful group that conditions will turn for the better in the current six months, then the Shell-Union dividend probably will be declared. The decision to pass or reduce the dividend undoubtedly will be constructed as bearish on the industry as a whole.

HAS OWN PROBLEMS

Shell-Union, of course, has run into problems of its own arising out of a nation-wide expansion program. This campaign has involved the extension of marketing facilities throughout the eastern States and the building of refineries and pipe lines throughout this territory, all at an enormous cost.

The Royal Dutch management, however, will likely give more consideration to the crude oil and gasoline curtailment program in the United States. The success or failure of this program vitally affects the course of petroleum affairs in other countries, since the Royal Dutch-Shell has expressed its willingness to co-operate along this line in foreign markets and fields if the American companies adhere to a permanent plan of operation.

Omission or reduction of the Shell-Union dividend may be considered as indicating, in part at least, the opinion of the Royal Dutch-Shell that the American curtailment program has not yet worked out successfully. It would follow that the Royal Dutch would further postpone any additional regulation of Venezuelan production and restriction of exports.

American producers, nevertheless, are increasingly confident of the success of crude oil curtailment. California apparently is well in hand, and the order issued Thursday by the Texas Railroad Commission seems to insure rigid curtailment of production in that prolific center of production.

GASOLINE UNSETTLED

Not so much satisfaction is manifested over the gasoline situation. Runs of crude oil to refineries can be still further reduced and inventories are yet abnormally high. No where in the country are prices satisfactory.

Shell Union only earned 18 cents on the common in the second quarter, against dividend requirements of 40 cents. The loss for the six months totaled $280,976.46, compared with 72 cents earned in the first half of 1929.

Ordinarily the earnings of oil companies should improve in the last half of the year, and this possibility may influence the Shell Union management to continue the regular payments if it is believed the improvement will materialize.

TUNG-SOL LAMP NET EARNINGS DECLINE

NEW YORK, Aug. 15.—Tung-Sol Lamp Works, Inc., for the six months ended June 30, last, today reported net income of $188,994 after charges and Federal taxes, equal after preferred dividend requirements to 43 cents a share on 228,510 shares of no-par common stock against $537,855, or $1.95 a common share in the first half of 1929.

INVESTMENT TRUST OFFICIAL ON VISIT

Robert L. Leopold, Chicago vice-president of General Shares Corporation, sponsors of Leaders of Industry Shares, arrived yesterday in Los Angeles from Chicago on a short business trip. While here he is conferring with the Los Angeles office of the Gatzert Company, wholesale distributors of the trust, and will afterward visit San Francisco and Seattle.

COTTON MARKET

NEW YORK, Aug. 15. (AP)—A further severe decline occurred in cotton here today under a renewal of the recent selling movement which seemed to become more active and general on the more favorable view of the weather and relatively easy Liverpool cables.

All months broke into new low ground, with new October contracts selling off to 11.43.

The market was steadied by some trade buying and week-end covering at these figures with prices showing rallies of 8 or 10 points from the lowest around 2 o'clock.

Futures closed steady, 2 to 13 points lower; Oct., 11.90; Dec., 12.10; Jan., 12.18. New contracts, Oct., 11.66@11.67; Dec., 11.84@11.87; Jan., 11.95@11.97; March, 12.12@12.13; May, 12.31@12.33. Spot steady; middling, 11.90.

DALLAS (Tex.) Aug. 15. (AP)—Prime cottonseed oil, 6⅝c.

NEW YORK, Aug. 15. (AP)—Cotton futures:

	High.	Low.	Close.	Prev. Close.
Jan., old	12.20	12.05	12.18	12.25
Jan., new	12.00	11.71	11.97	12.05
March	12.20	11.90	12.12@12.13	12.25
May	12.39	12.08	12.31@12.33	12.44
July	12.51	12.23	12.49	12.51
Oct., old	11.95	11.67	11.90	12.03
Oct., new	11.72	11.43	11.66@11.67	11.77
Dec., old	12.11	11.82	12.10@12.11	12.17
Dec., new	11.90	11.60	11.84@11.87	11.95

NEW ORLEANS

NEW ORLEANS, Aug. 15. (AP)—Cotton futures closed steady at net declines of 7 to 15 points.

	High.	Low.	Close.	Prev. Close.
Jan.	12.02	11.72	11.95	12.06
March	12.19	11.89	12.14	12.26
May	12.40	12.07	12.29	12.44
July	12.43	12.34	12.43	12.50
Oct.	11.75	11.45	11.67@11.68	11.81
Dec.	11.93	11.61	11.84@11.86	11.98

SPOT PRICES

NEW ORLEANS, Aug. 15. (AP)—Spot cotton closed quiet, 14 points down. Sales, 474; middling, 11.42.

GALVESTON (Tex.) Aug. 15. (AP)—Spot cotton closed steady, 15 down; middling, 11.55; sales, 515.

COTTONSEED OIL

NEW YORK, Aug. 15. (Exclusive)—Cottonseed oil moved erratically today following action of other markets. Early weakness in cotton and grain induced general liquidation resulting in losses of 10 to 15 points. When other markets strengthened oil responded, closing fairly steady with old and new contracts unchanged to 10 points lower. Total sales, 10,900 barrels old, and 1200 new. Prime crude, 6.62½c; prime summer yellow, old, spot, 8.50c; Sept., 8.30c; Dec., 8.26c; new, Dec., 7.87c; Jan., 7.78c; March, 8.00c.

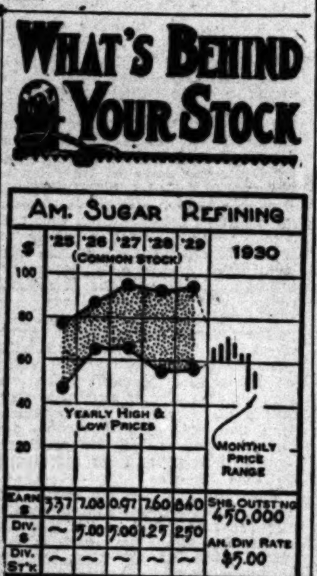

AMERICAN SUGAR REFINING

Controlling nearly 30 per cent of the sugar refining capacity of the United States and important sugar lands in Cuba, the American Sugar Refining Company is the dominant force in its industry. Package sugars are sold under the trade names of "Domino" and "Franklin" and constitute about one-half of the total output. A subsidiary, the Brooklyn Cooperage Company, is one of the largest barrel makers in the country and owns large timber properties.

Earnings have been irregular during recent years, but the company's large investments, amounting to more than $25,000,000, act as a stabilizing factor. In 1929, net income was the largest since 1922, amounting to $6,929,000, or $8.40 per share on the common stock, compared with $6,569,000, or $7.60 per share in 1928. Net working capital at the end of 1929 amounted to $57,909,000. Of the current assets, $22,315,000 was in cash and $17,962,000 in inventories.

CAPITALIZATION
Funded debt, $18,961,000.
Seven per cent cumulative preferred stock ($100 par,) $45,000,000.
Common ($100 par,) $45,000,000.

Current data: On June 17 the company marked up the price of refined sugar to 4.70 cents a pound in all its territories.

(All rights reserved. Cambridge Associates, Boston.)

Trade Condition Held Irregular by Bradstreet's

NEW YORK, Aug. 15. (AP)—Bradstreet's tomorrow will say:

The trade and industrial situation, on the one hand reflecting the injection of better weather but on the other of official pronouncements of heavy damage to corn and some other crops seems rather spotty, with benefits to retail trade and crops of rain and lower temperatures outside of the South, partly offset by uncertainties as to just how much of the July and August damage has been repaired. Cooler weather has unquestionably helped retail trade, this mainly in disposal of summer goods at "sales" and in some areas a slight picking up of industry is noted over against which is noted the growth of uncertainty in buying and prices of iron and steel, which it may take September 1 crop reports to decide. Roughly stated, the cereal crop outturn is about 5 per cent off from a year ago, which in turn showed about the same reduction from 1928. Reports as to results of buying at early market weeks do not seem to have quite equaled expectations.

Weekly bank clearings $8,870,342,000, a decrease of 28.6 per cent from a year ago.

BANK HOLDING UNIT TO CHANGE SET-UP

SAN FRANCISCO, Aug. 15.—Stockholders of First Security Corporation of Ogden will meet the 22nd inst. to vote on splitting up the A and B stocks four for one to a $25 par basis from the present $100 par value. An increase in authorized capitalization to $12,000,000 from $7,500,000 also is contemplated. The proposed new capital set-up will consist of 40,000 shares of $50 par preferred, 360,000 shares of $25 par Class A and 40,000 shares of $25 par Class B.

INITIAL DECLARED

NEW YORK, Aug. 15.—Directors of Crown Cork and Seal Company today declared an initial quarterly dividend of 60 cents in cash on the common stock, payable September 15 to stock of record September 2, and in addition declared a special stock dividend of 10 per cent in common on the common shares, payable October 14 to stock of record September 29.

NET PROFITS GAIN

BOSTON, Aug. 15.—General Alloys Company reported today for the six months ended June 30, last, net profits of $76,043 after charges and taxes, equal after preferred dividend requirements to 66 cents a share on 100,000 no par common shares as against $59,960 or 50 cents a share in the first half of 1929.

BANK RATE FIRM

CHICAGO, Aug. 15.—The Federal Reserve Bank of Chicago made no change in the rediscount rate which is 3 1-2 per cent, it was announced today.

NET PROFITS OF BANDINI UP SHARPLY

Earnings of Petroleum Company Triple Volume for Last Year

Net profits of Bandini Petroleum Company for the quarter ended June 30, last, yesterday were reported at $672,073.59 after depreciation and depletion but before Federal income taxes, equal to $1.01 a share on 662,500 shares outstanding, and bringing total net profits before Federal taxes for the first half of 1930 to $1,436,675.41 or $2.16 a share.

In the first half of last year net profits before Federal taxes were $427,456.60, equal to 64 cents a share. The report showed that the company had increased both its gross and net income more than three times over the figures for the 1929 period.

Gross income for the June quarter was $893,051.44, for the half-year, $1,890,474.81 and for the first six months of last year, $576,485.47. Operating charges for these three periods were respectively $81,589.35, $151,250.51 and $83,898.16, while reserve for depreciation ammounted to $139,388.50 in the June quarter $302,548.89 for the 1930 half year and $65,039.71 for the first half of last year.

Marked improvement in the company's financial position was noted in the report, which was issued by George L. Machris, president. Current assets, consisting chiefly of accounts and notes receivable for crude oil sold, exceed current liabilities at June 30, last, by $1,807,694.26. Adjusted surplus after giving effect to the revaluation of underground oil reserves and capitalized drilling expenses (not carried on the company's books) is $8,742,477.

Daily net production as of June 30, last, was approximately 8000 barrels from seventeen wells, subject to 16 2-3 per cent landowner's royalty.

Anderson to Join Chicago Institution

Arch W. Anderson, vice-president at the First National office of the Security-First National Bank, has resigned to accept the offer of a vice-presidency in the Continental Illinois Bank and Trust Company of Chicago, it was announced yesterday following a meeting of the bank's directors.

In accepting the resignation a resolution was passed by the board expressing regret at losing an officer who has filled an important role in the affairs of the bank. Mr. Anderson will continue with the bank until September 1 and will take up his duties in Chicago the following fortnight.

He has been with Security-First National for nine years, entering that institution from the local bank brokerage house of Anderson-Thompson Company. He served previously as a State bank examiner in Oklahoma, as vice-president of the Tradesmen's State Bank of Oklahoma City, and as vice-president of the Stockyards National Bank, and secretary-cashier of the Federal Reserve Bank of Kansas City, Mo. Last fall he was elected chairman of the executive committee of the national bank division of the American Bankers' Association.

MARKET STREET RAIL YEAR NET INCREASES

NEW YORK, Aug. 15.—Market Street Railway Company today reported a balance after charges of $820,421 for the twelve months ended July 31, last, against $676,980 for the previous twelve months. Balance after charges for July was $32,534, against $60,687 for the same month last year. Gross income for the twelve months' period was $9,462,944, against $9,582,725 in the preceding year.

COTTON EXCHANGE REINSTATES MEMBERS

NEW YORK, Aug. 15.—Announcement was made from the rostrum of the New York Cotton Exchange today that Clifford M. Story and Joseph C. Monier of R. H. Hooper & Co., have been reinstated to full rights of membership in the exchange. These members had been suspended following their announcement on June 18 of inability to meet their obligations.

DIVIDENDS VOTED

NEW YORK, Aug. 15.—The following dividend declarations were reported today:

Quaker Oats Company, regular quarterly of $1 on common, payable October 15 to stock of record October 1, and $1.50 on preferred, payable November 29 to stock of record November 1.

Prairie Pipe Line Company, usual 50 cents extra and regular quarterly of 75 cents, payable September 30 to stock of record the 30th inst.

Federal Mining and Smelting Company, regular quarterly of $1.75 on preferred, payable September 15 to stock of record the 15th inst.

Walworth Company, regular quarterly of 50 cents on common, payable September 15 to stock of record September 5, and 75 cents on preferred, payable September 30 to stock of record September 20.

Illinois Pipe Line Company, dividend of $4.50 on capital stock outstanding, payable September 15 to stock of record September 1.

Ulen & Co., regular quarterly of 40 cents on common, payable October 15 to stock of record October 1.

Garlock Packing Company, regular quarterly of 30 cents on common, payable October 1 to stock of record September 15.

J. I. Case, regular quarterly of $1.50 on common and $1.75 on preferred, payable October 1 to stock of record September 12.

Allen Industries, Inc., regular quarterly of 75 cents on preferred, payable September 1 to stock of record the 20th inst.

Chesapeake Corporation, regular quarterly of 75 cents on common, payable October 1 to stock of record September 6.

CALIFORNIA STOCKS

	Sales	High	Low	Close
El Camino Oil	200	.45	.30	....
Fokker Aircraft	10	17¼	....	....
Fox Theaters A	50	9	....	....
Hancock Oil A	50	12¾	....	....
Houston Oil Texas	100	18⅞	....	....
Intercoast Trading	75	10¾	....	....
S. Cal. Ed. 5½s pf.	35	24½	....	....
Western Air Expr.	50	32	....	....
Warner Bros. rites	500	1¼	....	....

Total stock sales, 1070 shares.

STABILITY SCHEME VIEWED

Banker Outlines Evils of Fluctuating Price Level and Suggests Educational Program

This is the fifth in a series of ten special articles discussing and analyzing the business depression and present economic conditions, with speculation regarding what the future may hold in store.

BY JOHN F. SINCLAIR

[Copyright, 1930, by the North American Newspaper Alliance]

NEW YORK, Aug. 15.—"Stabilizing the price level is the most practical of all the business problems with which the world contends today," said Sir Josiah Stamp.

"It is not sufficiently realized that slowly falling prices have a deadening influence on business itself, while falling prices help the man working on a regular wage, they reduce the number at work because they restrict the area of profitable business.

"Understand, I am not talking about a certain price level: Business can be done at any price level just so long as that level is kept stable, even. It's the transition from one level to another that does the mischief.

"Now with greater purchasing power of money all receivers of vast payments, such as interest on war loans, take a larger toll of the national production. This is very important. For if the rate of price decline of the last three years is continued over the next ten Britain will find no relief whatever in taxation, even if both production and population increase substantially."

I wish it were possible to include all of the examples and illustrations this British banker used in explaining his points.

But let Sir Josiah continue:

"All the machinery for wage settlements on a large scale can be destroyed by a single year's fall or rise in the price level. Think of that, and stand appalled at the lethargy of the business and labor world, which does not demand a 'stable price level.'

"Now what's to be done about it? In my opinion it is necessary to insure a long period of stability. Public opinion must get in the habit of asking about every question involving contractual relations and monetary values over long periods of time, between nations or large classes of people, with public or international policy involved.

"I have just been reading a late report of the Harvard economic system, and I agree with a quotation which I find in that. It is this:

"'By devices and arrangements now well known, and with reasonable co-operation among central banks, the purchasing power of gold can be kept comparatively, though of course not absolutely, stable; so that, if the decline of gold production now in prospect after 1935 is followed by a serious decline of commodity prices, this result will be due not to inescapable economic law but to causes wholly within the control of human volition.'"

Municipals Top Bond Financing

SAN FRANCISCO, Aug. 15. (Exclusive)—An issue of $150,000 city of Sacramento municipal airport 4½ per cent bonds was awarded today to Peirce Fair & Co., for a premium of $7669. The National Bankitaly Company was the second highest bidder with a premium of $7231. There were thirteen bidders.

CHICAGO, Aug. 15. (Exclusive)—City of Chicago bonds totaling $7,000,000 and carrying a 4 per cent rate to mature within three and one-half years were sold today to a syndicate headed by Halsey, Stuart & Co. for a premium of $100,325. The next highest bid was $100,157 made by a syndicate headed by Lehman Brothers. The funds will be used for the payment of the 1929 deficit in the Chicago corporation fund.

Pet Milk Net Profits Gain

NEW YORK, Aug. 15.—Pet Milk Company today reported for the six months ended June 30, last, net profits of $339,232 after charges and Federal taxes, equal after preferred dividend requirements to 64 cents a share on 450,000 no-par common shares against $280,943, or 51 cents a share in the first half of last year.

June quarter net profits were $250,383, equal to 50 cents a common share as against $88,849, or 14 cents a common share in the preceding quarter and $166,153, or 31 cents a common share in the like period of 1929.

ATLANTIC-PACIFIC TEA SALES HIGHER

NEW YORK, Aug. 15.—Sales of the Great Atlantic & Pacific Tea Company for July amounted to $96,723,670, an increase of 3.2 per cent over the same months of last year. Seven months' sales totaled $644,783,464, a gain of 7.4 per cent over the same period of 1929.

UNITED CIGAR PROFITS

NEW YORK, Aug. 15.—United Cigar Stores of America and subsidiaries reported today for the first six months, combined net profits of $11,702, equal to 6 cents a share on 192,000 6 per cent preferred shares as against net loss of $252,051 in the first half of 1929.

YEAR PROFITS TOLD

CLEVELAND, Aug. 15.—Republic Stamping & Enameling Company reported today for the year ended May 31, last, net profits of $218,002 after all charges, including depreciation and Federal taxes, equal to $2.18 a share on 100,001 shares of no par common stock.

COTTON SEAT SOLD

NEW YORK, Aug. 15.—The second New York Cotton Exchange membership of Joseph C. Moiner was sold to George F. Maher for $20,000 unchanged from the last previous sale.

PRICES FOR WOOL HOLD FIRM LEVEL

Worsted Goods Continue to be Favored on Quiet Market

BOSTON, Aug. 15. (AP) — The Commercial Bulletin of Boston will say tomorrow:

"While two or three houses report fairly good business again this past week, there is little doubt that the demand for wool has tapered off more or less on the whole. Prices, however, keep firm and favor the finer worsted descriptions still.

"Foreign markets are firm, though quiet and somewhat unsettled temporarily, by reason of strikes or financial difficulties. Midsummer dullness prevails across the Atlantic as well as here.

"The piece goods market responds slowly to the new openings but September and the opening of agencies is expected to reveal more clearly the buying disposition of the market.

"Mohair still is slow, with prices nominal here and abroad."

The rail and water shipments of wool from Boston, according to the same authority, from January 1, 1930, to August 14, inclusive were 87,590,500 pounds, against 110,143,700 pounds for the same period last year. The receipts from January 1, to August 14, inclusive were 265,835,112 pounds, against 225,134,685 pounds for the same period last year.

The Bulletin will publish the following quotations:

Scoured basis: Texas, fine 12 months (selected), 73@76; fine short 12 months, 70@72; fine 8 months, 68@70. California: Northern, 65@67; middle county, 63@65; southern, 60@62. Oregon: Fine and F.M. staple, 73@75; fine and F.M. French combing, 70@73; fine and F.M. clothing, 65@67; Valley No. 1, 67@68.

Territory: Scoured basis, Montana and similar, fine staple, choice, 75@77; ½-blood combing, 70@73; ⅜-blood combing, 60@65; ¼-blood combing, 53@58.

Pulled: Delaine, 80@83; AA, 73@80; fine A supers, 67@72; A supers, 60@65.

Mohair: Domestic, good original bax, Texas spring, 40@42; good original Texas kid, 50@52; Arizona and New Mexico, 37@38; Oregon, 38@40.

Domestic grading: First combing, 30@32; good carding, 34@35.

Cape Winter, first, nominal; summer firsts, 32@34; Cape Summer kids, 36@38; Turkey, fair average, 30@32.

Bank of Italy Promotes Group of Executives

W. E. Benz, vice-president, credit department of the Bank of Italy in Los Angeles, and P. L. Hudson, an examiner for the bank, have been transferred to the head office of the institution in San Francisco, the executive committee announced yesterday.

Mr. Benz will take charge of the loan examining division of the credit department at the head office. He came into the bank in 1921 with the purchase of the First National Bank of Bakersfield, where he had been successively assistant cashier, cashier and president.

E. H. Geary, former vice-president of the First National Bank of Portland, Or., has been appointed vice-president of the bank, it was also announced, and Oscar L. Cox vice-president, head office, has been made a member of the general finance committee. A. S. Kay, assistant vice-president and comptroller, has been named a member of the personnel committee.

Columbia Gas Earnings Off

NEW YORK, Aug. 15.—Columbia Gas and Electric Corporation and subsidiaries in its June quarter report issued today showed net income of $5,977,132 after all charges and taxes and preferred dividends of subsidiaries, equal after estimating dividend requirements on the preferred stock to 38 cents a share on 11,670,498 no-par common shares against $6,670,335, or 62 cents a share on 8,384,984 common shares in the June quarter of last year.

For the twelve months ended June 30, last, net income amounted to $29,868,604 after the above charges, equal after preferred dividends to $2.06 a share on 11,670,498 common shares, as against $30,131,379, or $2.90 a share on 8,384,984 common shares in the twelve months ended June 30, 1929.

Merger of Steel Concerns Denied

Rumors of a consolidation of the Pacific Iron and Steel Company and Fernholtz Machinery Manufacturing Company, Ltd., were denied yesterday by C. E. Bradburn, president of the Pacific Iron and Steel, and C. W. Fernholtz, vice-president of Fernholtz Machinery.

A co-operative arrangement has been consummated whereby each of the two companies may use the facilities of the other company to broaden their field of operation, the executives stated. While the two companies are operating in entirely different fields, through the arrangement each is in a position to furnish all kinds of structural steel and plate work as well as heavy machinery.

Los Angeles Times

LOS ANGELES EXCHANGE

Develops Stronger Tone with Only Two Issues Showing Net Declines

...the retreat of the bear forces in the closing hours of the ... yesterday, security prices on the Los Angeles Stock ... a definite upward trend with only two issues closing ... Pacific American Fire Insurance dropped 2 points to ... on sales of fifty shares and MacMillan Petroleum on a ... shares was down 1 to 15 while all other active issues ... fraction to two points higher or unchanged.

... continued as the ... leader with 10,900 ... the board at prices ... 1-8 to 21 1-8. The ...

... following the publication of the half-year report, ... net operating ... up 1 7-8 to 36½ on ... Pacific Gas and ... climbed 3 points ... common advanced ... to 23¾, and Southern ... common at ...

... generally were stronger. Bolsa Chica A on 1300 shares made a net advance of 1 3-4 to 14. Rio Grande with sales of 1100 shares closed up 1 at 17, while Richfield common on sales of 400 shares showed a net gain of 1 1-4 to 16½.

Standard Oil of California on a turnover of 500 shares advanced 1-4 to 62 1-4. Union Oil with sales of 800 shares closed at 40 7-8, up 3-8 and Union Associates on 400 shares gained ⅛ to 40 1-4. Republic Petroleum on 300 shares at 2.55 was up 5 cents.

Sales totaled 21,368 shares, valued at $607,588; previous day, 11,259 shares, valued at $308,302.

Stock	Sales	High	Low	Last	Net Change	Closing Bid
Bolsa Chica Oil 'A'	1,300	14⅛	12¾	14	+ 1¾	13½

NEW YORK BOND PRICES

NEW YORK, Aug. 15. (AP)—A strong demand for investment issues carried the bond market into new high ground today for the second time this week.

Trading in railroad issues, which has at times been the only bright spot in an otherwise dull market, was brisk, and buyers were forced to offer good premiums over the previous figure to complete their purchases. Many issues, which have been dormant for weeks, appeared in the trading, with gains of 1 or 2 points. Most of the legal issues considered in the prime investment class held firm and it was the so-called second grade group, whose advance carried the group up 0.3 of a point in the averages to the highest figure since 1928.

The averages showed an advance also by industrials and utilities, and the market for thirty bonds stood at 100.9, a gain of 0.2 of a point for the day. As on Thursday, there was an outbreak of spirited bidding during the final hour for carrier obligations. The list closed irregularly higher with the volume of sales slightly below yesterday.

The late rally of shares, the heavy oversubscription of the Treasury's current bill offering, and the maintenance of the easy price of credit contributed to the improvement.

A large inquiry developed for a wide list of carrier obligations. Pennsylvania firm and active. Atchison obligations were in demand and the general 4s advanced ½ point to a new peak. New highs also were reached by Chesapeake debenture 4½s and Rock Island 4s were and Ohio refunding 4½s and Missouri, Kansas and Texas 4s.

Advances of utilities were in a thin market, and more active issues, such as American Telephone 5s, American Water Works 6s and Detroit Edison 5s worked lower.

The American Smelting 5s was among the high-grade industrials to make a new high. White Sewing Machine 6s sagged further to a new low, with a loss of 3 points.

Stock privilege issues moved uncertainly, but closed firm. Transcontinental Oil warrant 6½s and Warner Brothers 6s rallied, the former establishing a new year's peak. United States governments were dull and steady. Foreign bonds were narrowly traded. Turnover was small.

The quotations represent sales of bonds (in thousands of dollars) and the high, low and closing prices in order given. To expedite transmission the close is omitted when the same as the low, and both low and close when same as high.

Bond	Sales (in $1000)	High	Low	Close
Abitl. P.&P. 5s '53	1	83½	....	....
Ab. Straus 5½s '43	3	99⅝	....	....
Adams Exp. 4s '48	1	88	....	....
Alb. P. Wr. 6s '48	4	93⅛	....	....
Allegh. Corp. 5s '44	2	100	99⅝	100
Do. 5s '49	11	99¼	....	....
Do. 5s '50	5	98⅞	....	....
Am. A. Ch. 7½s '41	3	104⅛	103⅝	....
Am.&F. P. 5s 2030	39	88⅞	88⅜	88⅝
Am. Cyan. 5s '42	3	96⅛	....	....
Am.I.G.C. 5½s '49	3	106⅛	....	....
Am. Int. 5½s '49	11	97⅝	97⅜	....
Am. Metal 5½s '34	3	96⅝	....	....
Am. Nat. Gas. 6½s '42	2	77¼	77	77½
Am. Smelt. 5s '47	20	107½	....	....
Am. T.&T. 5½s '43	35	108½	108⅛	108⅛
1st 5s '33 std.	6	101	101½	101⅝
Houst. Oil of Tex. 5½s '40	10	97	....	....
Hud. & Man. rfg. 5s A '57	25	101	100⅝	101
Do. ad. in. 5s '57	18	81¼	....	....
Hum. Oil & Ref. 5½s '32	37	102⅝	102½	102⅝
Do. 5s '37	2	102½	....	....
Ill. Bell. Tel. 5s '56	1	105⅝	....	....
Ill. Cent. 5s '55	4	107	....	....
Do. 4¾s '66	4	101⅝	101¼	....
Do. rfg. 4s '55	13	94¾	94	94½
I.C.&C.St.L.&N.O. rfg. 5s A '63	6	105⅝	....	....
Ind. Lime. 6s '41	6	76⅝	76⅝	76⅝
Insp. Cop. 6s '31	1	101	....	....
Interb. R. Tr. 7s '32	2	89½	....	....
Do. r. 5s '66	25	66½	....	....
Do. r. 5s s. '66	17	66⅝	66	66½
Int. Gt. Nor. adj. 6s '52	6	88	87	88
Do. 1st 6s '52	9	104	103⅝	....
Int. Hy. El. 6s '44	13	100	99½	....
Int. Match 5s '47	16	100⅛	100	100⅛
Int. Pa. r. 6s A '55	1	87½	....	....
Do. c. 5s A '47	3	84½	....	....
Int. Rys. Cent. Am. 5s '72	8	73	....	....
Int. T.&T. cvt. 4½s '39	12	110	109⅝	110
Do. d. 4½s '52	2	91¼	91	....
Do. deb. 5s '55	21	98	97⅝	....
K.C. P.&L. 5s '52	4	105⅛	....	....
K.C. So. r. 5s '50	1	102¼	....	....
K.C. Term 1 4s '60	1	93	....	....
Kan. G.&El. 6s '52	1	32¼	....	....
Lack. Stl. 5s '50	1	103⅝	....	....
Lac. Gas. St. L. 5½s '53	2	102½	....	....
Do. 1 5s '34	2	103⅝	103¼	....
L.E.&W. 1 5s '37	1	102	....	....
L.S.&M.S. gld. 4s '31	10	100⅝	100½	100⅝
Do. gen. 3½s '97	1	83½	....	....
Lautaro Nit. 6s '54	4	85	83⅝	83
Leh. V. Coal 5s '33	2	100⅛	....	....
Leh. Val. 5s 2003	2	110	....	....
Leh. Val. Pa. con. 4½s 2003	52	101	100⅝	101
Do. c. 4s 2003	45	91½	90⅝	91½
Lex. & East. Ry. 5s '65	5	106⅝	....	....
Lig. & Myers 7s '44	10	123⅝	123	123⅛
Do. 5s '51	1	106	....	....
Loew's Inc. 6s x.w. '41	2	99½	....	....
L.I. rfg. 4s '49	2	91⅝	....	....
Lorillard Co. 7s '44	5	116⅞	....	....
Do. 5½s '37	5	95⅝	95⅝	....
Louis.&Ark. 5s '69	45	89½	89	89½
Louis. & N. rfg. 5½s 2003	1	106	....	....
Manati S. 7½s '42	1	42	....	....
Manh. Ry. c. 4s '90	5	48⅝	....	....
McCormick Ed. Rock 6s '34	5	102½	....	....
McCrory St. 5½s '41	1	97½	....	....
McKesson & Robbins 5½s '50	7	91½	91⅛	....
Met. Ed. 4½s '68	5	100⅛	....	....
Mich. Cent. 4½s '79	24	101⅝	101½	101⅝
Midvale Stl. cvt. 5s '36	15	102	101⅞	102
Mil. El. Ry. & Lt. 5s '61 B	2	102	101⅝	102
Mil. Sparta & N.W. 4s '47	1	95½	....	....
M.St.P.&S.S. Marie 6½s '31	9	100⅜	....	....
Do. std. 5s '38	10	98⅝	....	....
Do. 1st c. 4s '38	20	88⅝	....	....
Mo. Ill. 5s '59	1	79⅝	....	....
M.K.&Tex. pr.ln. 5s A '62	7	104⅝	103⅝	104⅝
Do. a. 4½s '78 D	40	99	....	....

Bond	Sales (in $1000)	High	Low	Close
Karstadt 6s '43	6	74	73½	74
Kreuger & Toll 5s '59 w.w.	10	96⅝	....	....
Leipzig sfg. 7s '47	1	98¾	....	....
Lombard El. 7s '52 w.w.	2	94½	....	....
Lyons 6s '34	1	105⅝	....	....
Med. Mu. 6½s '54	1	68½	....	....
Mex. '10 gld. 4s asst. sm. '45	12	14⅝	14½	....
Do. '10 gld. 4s asst. lrg. '45	1	15½	....	....
Milan Cy. 6½s '52	4	90⅛	....	....
Minas Geraes 6½s '59 ctfs.	1	71	....	....
Netherlands 6s '72	1	107½	....	....
N. S. Wales 5s '57	4	84	83⅝	....
Do. 5s '58	11	83⅝	83½	83¾
Nord Ry.s.f.6½s '50	5	105⅝	....	....
N. Ger. Lloyd 6s '47	7	91⅝	91	....
Norway 6s '52	2	103	....	....
Do. 6s '44	15	104½	104⅝	....
Do. 6s '43	5	104⅝	104½	....
Do. 5½s '65	1	101⅞	....	....
Do. 5s '63	28	100¼	[illegible]	100¼
Nor. Mun. Bk. 5s '70 ctfs.	5	99¾	99⅝	....
Nor.Hy.El. 5½s '57	17	94½	94	....
Orien.D.Ltd. 6s '53	2	98	97⅝	98
Do. 5½s '58	1	90⅝	....	....
Oslo G. & E. Wks. 5s '63	5	96	95½	96
Panama 5s A '63	10	94⅝	94	94⅝
P.-Ly.Med. 7s '58	10	106	105⅝	106
Do. 6s '58	1	103⅝	....	....
P.-Orl.R.R.5½s '68	2	103	....	....
Paulista Ry. 7s '42	1	102	....	....
Pernambuco 7s '47	2	77	....	....
Peru 7s '59	5	92⅝	....	....
Do. 1st 6s '60	3	73	....	....
Do. 2nd 6s '61	1	71½	....	....
Poland 7s '47	11	84½	83⅝	84¼
P. Aleg. 7½s '66	1	80	....	....
Prague 7½s '52	1	103¼	....	....
Queensland 7s '41	1	104½	....	....
Rhine. 7s '46 xw.	4	96⅝	96	....
Rhine. M. 7s '50	1	101½	....	....
Rhine. W. 6s '52	1	89⅝	....	....
Do. 6s '53 w.w.	1	90	....	....
Do. 6s '55 w.w.	6	90¼	89⅝	90¼
Rio de Jan. 6½s '53	6	70	69⅝	70
Rio Gr.do Sul 7s '67	2	74	....	....
Do. 7s '66	1	75½	....	....
Do. 6s '68	1	66	....	....
Rome 6½s '52	4	91⅝	91½	....
Royal Dutch 4s '45	20	91⅝	91⅛	91¼
S. Paulo St. 8s '50	2	93⅝	93	....
Do. 8s '36	1	99	....	....
Do. 7s '56	1	86	....	....
Do. 7s '40	39	90⅛	90	90⅛
Sax. P. Wks. 7s '45	3	97	96½	....
Do. 6½s '51	7	92¼	91⅝	92¼
Saxon St. Mtg. I. 7s '45	10	98⅝	98	98⅝
Do. 6½s '46	3	93	92½	93
Serbs.Cts.Sl. 7s '62	3	88	....	....
Shiny. El. 6½s '52	1	85⅛	....	....
Siemens & Hal. 6½s '51	1	101	....	....
Silesia Prov. 7s '58	13	73	72¼	73
Sil.Ld.Assn. 6s '47	1	83	....	....
Soissons 6s '36	4	106⅝	....	....
Styria 7s '46	1	91	....	....
Sweden 5½s '54	6	105½	105¼	....
Swiss 5½s '46	2	105½	104⅝	105¼
Toho.El.Pow. 7s '55	10	100½	....	....
Do. 6s '32	17	99⅝	99⅝	....
Tokio Cy. 5½s '61	18	91⅝	91⅛	....
Tokio El. Lt. 6s '53	12	89⅝	89	....
Trondhjem 5½s '57	14	98½	98	98¼
Tyrol Hy. El. Pow. 7½s '55	2	100	....	....
Ujigawa El. Pow. 7s '45	3	100⅛	....	....
Un. Stl. Wks. 6½s '51 A.	1	88½	....	....
Do. 6½s '47 A.	3	88½	88	88½
Upper Aust. 7s '45	3	97½	....	....
Do. 6½s '57	2	90	....	....
Uruguay 6s '60	2	96	95¼	....
Warsaw Cy. 7s '58	8	73⅝	73⅛	....
Westph. Un. El. Pow. 6s '53	5	82¼	....	....
Wurtt. El. 7s '56	1	93	....	....

LOS ANGELES CURB

Mexican Seaboard and Fokker Aircraft held the center of trading interest on the Los Angeles Curb yesterday. The oil issue showed sales of 4000 shares at prices between 21 and 22½ and closed at 22, up 1 1-4. Fokker on sales of 2300 shares jumped 2 points to 18 1-8.

The other active dollar stocks were not heavily traded. Atlantic Refining gained 1 1-8 to 36 7-8 while General Motors, Cities Service common, Hancock Oil and Security Company units were fractionally higher at the close.

Detroit Aircraft at $4 was off 25 cents to a new low for the year and Diamond Electrical common again touched a new bottom at 20, off 1-4. Intercoast Trading was off ⅛ at 10 5-8.

Kinner Airplane was the leader in the penny list with 4600 shares crossing the board at 50 cents, off 1 cent. Big Jim Mining on sales of 8000 shares dropped 2 cents to 8 cents while Tom Reed was down 6 cents at 70 cents. Bandini Petroleum gained 10 cents, closing at 3.55.

Sales totaled 28,038 shares, valued at $168,591; previous day, 12,760 shares, valued at $72,963.

1930 High	1930 Low	Div. per Sh.	Stock	Sales	High	Low	Last	Net Change	Closing Bid
16⅝	8	....	Ark. Nat. Gas "A"	...	...	...	...	......	9
38	35¼	....	Atlantic Refining	100	36⅞	...	...	+ 1⅛	36⅞
6⅛	5⅝	....	Aviation Corp.	...	...	...	...	......	5⅝
575	465	....	*Banca D'Italia com.	150	465	...	...	......	465
10½	9⅛	....	Banca D'Italia sub.	...	...	...	...	......	9⅛
11	8	....	Bolsa Chica 'B' new	125	...	...	11	......	10
78	56	3.00A	Caterpillar Tractor	...	...	...	...	......	55
27½	22	1.25A	Chapman Ice Cream	...	...	...	...	......	22
44⅛	24¼	.30E	Cities Service com.	100	28⅛	...	...	+ ⅛	27¼
21	12	....	Claude Neon, China	...	...	...	...	......	2½
19	....	1.40	C. Neon El. pf., Del.	...	...	...	...	......	19
19⅛	6⅞	....	C. Neon Lis., N. Y.	...	...	...	...	......	6⅞
14½	5	....	Cons. Steel com.	...	...	...	...	......	6⅛
22½	17⅝	1.75	Do. pfd.	...	...	...	...	......	18
17⅛	6	....	Cord Corp. com.	...	...	...	...	......	7
30	10½	....	Crystallite Prod. cm.	...	...	...	...	......	10
75	65	7.00	Crystallite Prod. pf.	...	...	...	...	......	65
11	8½	....	Cypress Pet. of Cal.	...	...	...	...	......	9
21½	20⅛	....	Continental Oil	...	...	...	...	......	20⅛
925	400	....	*Detroit Aircraft	100	465	...	...	—25	375
51⅝	20	2.00E	Diamond Elec. com.	50	20	...	...	— ¼	...
100	80½	7.00	Do. pfd.	...	...	...	...	......	80
31¼	17½	2.50	District Bonds	...	...	...	...	......	24
17½	11⅛	....	Elec. Prod. Wash.	...	...	...	...	......	12
24½	15⅛	....	Fokker Aircraft	2,300	18⅛	16⅝	18⅛	+ 2	18
17⅛	6⅛	....	Fox Theaters "A"	...	...	...	...	......	8⅛
46	42	....	General Motors	200	43⅝	43⅝	43⅝	+ ⅛	44
63	39½	3.00E	Gladding-McBean	100	40	...	...	— ½	39
24⅝	....	1.75	Globe Grain 7s pfd.	...	...	...	...	......	24¼
45½	15⅛	....	Goldman-Sachs Tra.	...	...	...	...	......	15½

Stock	Sales	High	Low	Last	Net Change	Closing Bid
... Disc. unt.	...	...	...	...	......	320
... Consolidated	...	...	...	...	......	9¼
...h Oil Co.	...	...	...	...	......	100
...cisco Gold	...	...	...	...	......	1
...ding Corp.	...	...	...	...	......	3⅛
...st Co.	.8	...	...	...	......	60
... Glass Co.	...	...	...	...	......	40
... Mines	...	...	...	...	......	1½
... Mining	1,800	70	...	...	— 6	66
...merican	...	...	...	...	......	4
...stern	...	...	...	...	......	5
...lic Mining	1,000	11	...	...	......	11
...and Royal	...	...	...	...	......	4⅛
...nadium	...	...	...	...	......	75
... Oil Co.	...	...	...	...	......	165

BUTTER AND EGGS

LOS ANGELES

Closing prices quoted are corrected daily by Produce Exchange of Los Angeles.

Butter	
Extra	38
Prime first	36
Standard	35
Firsts	34
Eggs	
Extra	39½
Fresh firsts	28
Case count	26
Medium	25
Small	15
Trade	19

CHICAGO, Aug. 15. (AP)—Trade in the butter market today was quiet and prices were unchanged, owing mainly to light offerings. Active demand aided traders generally in cleaning up their stocks.

Fresh score: 93 score, 39½; 92 score, 38½; 91 score, 37½; 90 score, 37; 89 score, 36; 88 score, 35; 87 score, 34.

Centralized: 90 score, 38½; 89 score, 37½; 88 score, 35½.

NEW YORK, Aug. 15. (AP)—Eggs, 20,127; steady. Mixed colors unchanged; butter, 10,883; firm. Cheese, 95,495; firm.

SAN FRANCISCO, Aug. 15. (AP) Butter, eggs, cheese, unchanged.

DEBITS—MONEY

Clearinghouse debits reported for yesterday were $39,301,041, a decrease of $11,678,824 from the corresponding day last year.

DEBITS

1930.	1929.	1928.
Monday—		
$35,125,970	$48,927,900	$41,132,344
Tuesday—		
41,757,045	51,162,277	42,153,849
Wednesday—		
40,119,558	46,939,314	39,812,884
Thursday—		
40,101,322	53,638,595	40,715,629
Friday—		
39,301,041	50,979,865	38,489,413

SAN FRANCISCO CLEARINGS

SAN FRANCISCO, Aug. 15. (AP)—Bank clearings, $43,300,000.

FOREIGN EXCHANGES

Furnished by Farmers' and Merchants' National Bank. Selling rates for checks of nominal amounts.

England, per pound sterling	4.87½
France, per 100 francs	3.93¾
Germany, per 100 reichsmarks	23.91
Belgium, per 100 belgas	14.03
Italy, per 100 lire	5.23½
Argentina, per 100 pesos	37.05
Australia, per Aust. pound	4.65
Brazil, per 100 milreis	10.78
Chile, per 100 pesos (paper)	12.13
Czecho-Slovakia, per 100 kronen	2.97¼
Denmark, per 100 kroner	26.85
Finland, per 100 finmarks	2.53
Greece, per 100 drachmae	1.31
Holland, per 100 guilders	40.15
Hongkong, per 100 local currency	32.25
India, per 100 rupees	36.25
Japan, per 100 yen	49.60
Jugo-Slavia, per 100 dinars	1.79¼
Norway, per 100 kroner	26.85
Peru, per pound Peruvian	4.05
Scotland, per pound sterling	4.89
Spain, per 100 pesetas	11.05
Sweden, per 100 kroner	26.93
Switzerland, per 100 francs	19.45
Syria, per pound sterling	4.89
Uruguay, per 100 gold pesos	86.25
Venezuela, per 100 Bolivares	19.03

NEW YORK RATES

NEW YORK, Aug. 15. (AP)—Foreign exchanges irregular; Great Britain in dollars; others in cents.

Great Britain demand, 4.86 15-16; cables, 4.87⅛; 60-day bills on banks, 4.84 11-16.

France demand, 3.93¾; cables, 3.93 5-16. Italy demand, 5.23 9-16; cables, 5.23 15-16.

Demands: Belgium, 13.97½; Germany, 23.87½; Holland, 40.27; Norway, 26.80½; Sweden, 26.86½; Denmark, 26.80½; Switzerland, 19.44¾; Spain, 10.74; Greece, 1.29 9-16; Poland, 11.25; Czecho-Slovakia, 2.96⅝; Jugo-Slavia, 1.77½; Austria, 14.13½; Rumania, 0.59½; Argentina, 36.62½; Brazil, 10.20; Tokio, 49.37; Shanghai, 38.75; Montreal, 100.07 13-16.

LOAN RATES

NEW YORK, Aug. 15. (AP)—Call money steady; high, 2½; low, 2½; ruling rate, 2½; close, 2½ per cent.

Time loans steady, 30 days, 2@2¼; 60 days, 2¼@2½; 90 days, 2¼@2½; 4 months, 2½@3; 5-6 months, 3@3½.

Prime commercial paper, 3@3¼. Bankers acceptances unchanged.

BAR SILVER

NEW YORK, Aug. 15. (AP)—Bar silver, 35½.

LONDON, Aug. 15. (AP) — Bar silver, 16 3-16d per ounce. Money, 1½ per cent.

AVIATION STOCKS

(Furnished by E. A. Pierce & Co., 515 West Sixth street.)

	Bid.	Asked.
Aviation Corp. of Am.	44	47½
Aviation Credit Corp.	19½	19⅞
Aviation Sec. Corp.	15	15½
Bellanca	8½	10
Curtiss Airports	2⅞	4
Curtiss Export	5	25
Curtiss Flying	4	5⅝
Curtiss Reid pfd.	3	10
Douglas Aircraft	19⅝	20
Fairchild "A"	3⅝	4
Fokker	17⅝	18
Irving Air Chute	13	13½
Niles Bement Pond	27	30
National Aviation	9	10½
Transcontinental Air Trans.	7⅝	7⅞
Over the Counter—		
Aeromarine Klemm	¼	⅝
Air Associates	2	6
American Airport	1	..
Central Airport	1	4
Cessna	4	..
Curtiss Assets	10	..
Curtiss Caprino	2	..
Curtiss Reid	1	4
Curtiss Robertson	18	23
Eagle Aircraft	¼	⅝
Fokker 1st pfd.	18	21
Kreider Reisner	6	..
Lincoln Air	2	..
Lockheed	2	6
Maddux	10	..
Mahoney Ryan	2	..
Moth Aircraft	4	..
National Aircraft	2	..
Southern Air Trans.	3	7
Stearman Aircraft	3	7
Stinson Aircraft	18	22
Swallow Airplane	2	4
Warner Aircraft	3	5
Chicago—		
Allied Motors	9½	10
Great Lakes Aircraft	5	5⅛
Los Angeles Stock Exchange—		
Douglas Aircraft	20	20⅝
Maddux Airlines	3⅛	12
Western Air Express	31	..
Los Angeles Curb—		
Axelson Aircraft Engine	1	3
Bach Aircraft	.10	.15
Curtiss Airports	2.75	4.10
Fokker Aircraft	18	18⅝
Kinner Air and Motors	.43	.50
Kreutzer Corp.		½
Lockheed Aircraft	1½	2½
Trans. Air Transport	9½	..

BANK STOCKS

NEW YORK, Aug. 15. (Exclusive)—Bid and asked prices on stocks of leading New York national banks and trust companies follow:

	Bid.	Asked.
New York—		
Bank of America	89	91
Bank of Manhattan	105	106
Bankers Trust Co.	139	140
Central Hanover	321	324
Chase National, new	137	138
Chatham Phenix	105	108
Chemical Bank & Trust	63½	64
Corn Exchange	153	156
Fifth Avenue Bank	2800	2950
First National Bank	4800	4850
Guaranty Trust Co.	615	618
Irving Trust Co.	49¾	50¼
Lawyers Title & Trust	270	276
Manufacturers Trust	80½	81½
National City Bank	125	125¾
New York Trust Co.	242	246
Public National Bank	100	103
Brooklyn Trust	692	702
Bank of U. S.	39⅛	39½
Commercial National Bank	380	390
Hibernia Trust Co.	165	172
Peoples National Bank	400	...
Richmond National	400	...
Empire Trust	75	77½
Travelers Insurance Co.	1300	1325
Hartford Fire Ins. Co.	73½	74½
Globe & Rutger Fire Ins.	930	960
Manhattan	105	106
Chicago—		

RUBBER MARKET

NEW YORK, Aug. 15. (Exclusive)—After an upturn for the past two days the local market today lost its gains, when encouragement was received from ... who were willing to sell, and local ... attempt to run prices higher. London cables were lower.

NAVAL STORES

SAVANNAH, Aug. 15. (AP)—Turpentine, firm, 37¼; sales, 221; receipts, 940; shipments, 145; stock, 19,418. ...

Corn Values Turn Upward in Grain Pit

CHICAGO, Aug. 15. (AP)—Authoritative reports of big damage suffered by the corn crop since the government's latest estimate gave corn values a lively whirl upward today. A leading unofficial expert announced the eleven principal corn growing States showed a loss of 174,000,000 bushels over and above the government forecast of the 1st inst. Trade both in corn and wheat developed greatly increased activity and strength as a result with corn future deliveries jumping almost 5 cents a bushel from an early low level today, and No. 2 cash corn, the ordinary contract grade, soaring 3 cents above $1.

Closing quotations on corn were nervous, 2⅝@3⅛ cents higher than yesterday's finish. Wheat unsettled, 1⅛@1¼ up, oats, 1@1¼ cents advanced, and provisions showing 15@25 cents gain.

According to the unofficial report which started corn and wheat values leaping upward today, the present outlook was for a corn crop of but 1,418,166,000 bushels, compared with the government estimate of 1,982,000,000 bushels. Furthermore continued additional deterioration was suggested where the drought remained unbroken. The eleven States referred to are: Ohio, Indiana, Illinois, Minnesota, Iowa, Missouri, South Dakota, Nebraska, Kansas, Oklahoma and Texas. The condition of corn in these States was figured as ranging from 32 per cent to 65 per cent of normal, with Kansas the lowest and Minnesota the highest.

Topmost prices of the day both for corn and wheat were reached just before the close. Increasing evidence was noted of widespread failure of corn ears to form on stalks, and there were reports also that the Iowa bean crop, heretofore withstanding drought and heat, was suffering serious damage, especially disappointing because the soya bean acreage this season had been increased greatly and was depended upon more than usual as a substitute for corn and other feed.

Wheat prices received part of their upward momentum from less favorable Canadian wheat crop advices, today's reports indicating a lowering of previous estimates of yields. Oats offerings were light.

Provisions rose with hogs and grain and as a result of correct belief the warehouse statement after the close would show decided curtailment of Chicago stocks of lard.

RANGE OF PRICES

CHICAGO, Aug. 15. (Exclusive)—

	Open.	High.	Low.	Close.
Wheat—				
September	.89⅝	.91½	.88⅜	.91¼
December	.95	.97½	.94	.96⅞
May	1.02¾	1.04⅝	1.01⅝	1.04⅛
Corn—				
September	.98⅜	.99½	.95	.98⅞
December	.90⅝	.94⅞	.91¼	.94⅝
May	.94⅝	.98⅞	.94⅝	.98⅜
Oats—				
September	.39	.40⅝	.39	.40⅝
December	.42⅝	.44⅛	.42½	.44
May	.47	.48⅝	.46⅝	.48¼
Rye—				
September	.59	.61	.58½	.61
December	.64½	.66⅛	.63⅝	.66⅛

WINNIPEG WHEAT

	Open.	High.	Low.	Close.
October	.93⅞	.95½	.92½	.95⅛
December	.96⅞	.98⅜	.94⅞	.97⅞
May	1.07⅛	1.04⅝	1.04⅝	1.03⅝
Oats—				
October	.41	.42½	.40½	.42½
December	.40⅝	.41⅞	.39⅞	.41⅝
May	.44⅛	.45⅝	.43⅝	.45⅛
Rye—				
October	.55⅝	.57¼	.54⅝	.56⅜

FLAXSEED

	Open.	High.	Low.	Close.
September—				
Minneapolis	2.06½	2.06½	2.03	2.05⅝
Duluth	2.10½	2.10⅝	2.07⅝	2.08⅞
Winnipeg	1.67	1.69	1.66½	1.69

CASH GRAINS

Wheat, 1@2c higher; No. 1 red, 89@90½; No. 2, 90; No. 1 hard, 89@90½; No. 2, 89@90; No. 1 northern, 89@90½; No. 3, 86½; No. 1 mixed, 89@90½.

Corn, 1½@2c higher; No. 2 mixed, 1.00; No. 3, 98½; No. 1 yellow, 99@1.01; No. 6, 97½; No. 1 white, 1.02@1.04; No. 6, 1.00; sample, 98½.

Oats, unchanged to ¾c higher; No. 1 white, 39½@40½; No. 4 white, 37½@37¾; sample, 37.

WINNIPEG, Aug. 15.—Cash wheat, No. 1 northern, 93⅝; No. 2 northern, 91⅝; No. 3 northern, 88⅝.

NEW YORK GRAINS

NEW YORK, Aug. 15. (AP)—Wheat spot firm; No. 1 northern spring, c.i.f. New York, 1.10½; No. 2 hard winter, f.o.b. New York, 99⅝; No. 3 Manitoba, do., 1.04⅝; No. 2 mixed and No. 2 amber durum, do., nominal.

Corn, spot firm; No. 2 yellow, c.i.f. New York, 1.18¼; No. 3 yellow, do., 1.17¼.

Oats, spot firm; No. 3 white, 51.

LIVERPOOL

LIVERPOOL, Aug. 15. (AP)—Wheat: Close October, 1.05@1.05⅝; December, 1.08⅝; March, 1.07⅝.

Spot wheat: Australian, 1.21½; French, 1.15⅝.

PROVISIONS

CHICAGO, Aug. 15. (AP)—

	High.	Low.	Close.
Lard—			
September	10.92	10.77	10.92
October	10.90	10.80	10.92
December	10.80	10.57	10.77
January	10.82	10.65	10.80
February	......	......	10.90
Bellies—			
September	13.97	13.75	13.97

LOCAL GRAINS

All quotations nominal and subject to market fluctuations. Prices quoted are per cwt., field run, in carloads only.

Wheat—		
No. 2 hard winter, bulk	1.57½	@1.62½
No. 2 dark hard win., bulk	1.62½	@1.67½
No. 1 hard white, sacked	1.72½	@1.77½
No. 1 western white, sacked	1.67½	@1.72½
Corn—		
No. 3 yellow	2.18	@2.23
Barley—		
No. 2 feed, sacked	1.30	@1.35
Milo—		
California sacked	2.10	@2.15
Kafir—		
No. 2 eastern bulk	2.00	@2.05
Millfeeds—		
White	1.45	@1.50
Red	1.35	@1.40

CAR RECEIPTS

Wheat, 14; barley, 6; corn, 1; kafir, 1; flour, 2; bran, 5; shorts, 4; cereal, 1; seed, 2; beans, 1; rice bran, 1. Total, 38.

ALFALFA HAY

(Federal State Market News Service.)

U. S. No. 1, extra leafy	18.00@19.00
U. S. No. 1	17.00@18.00
U. S. No. 2, leafy	16.00@17.00
U. S. No. 2	15.00@16.00

LIBERTY BONDS

(Quotations in dollars and thirty-seconds, furnished by the securities division, National Bankitaly Company.)

	Bid.	Asked.	Year ago.	Cl. yesterday.
First 3½s	100.28	100.30	97.14	100.28
First 4¼s	102.1	102.3	98.20	102.1
Fourth 4¼s	102.29	103.	98.28	102.29
Treasury 4¼s	112.21	112.24	106.12	112.23
Treasury 4s	108.3	108.6	102.16	108.5
Treasury 3¾s	105.31	106.1	99.24	106.1
Treasury 3⅜s	101.26	101.28	97.	101.27
Treasury 3⅜s	101.13	101.15	97.	101.14

UNITED STATES TREASURY NOTES AND CERTIFICATES OF INDEBTEDNESS

Issue.		Rate.	Maturity.	Bid.	Asked.
TB	1930	3½%	Sept. 15, '30	100.3	100.4
TD	1930	3⅛%	Dec. 15, '30	100.15	100.17
TJ	1931	2⅞%	June 15, '31	100.16	100.18
A	'30-'32	3½%	Mar. 15, '32	100.26	100.28
B	'30-'32	3½%	Sept. 15, '32	100.25	100.27
C	'30-'32	3½%	Dec. 15, '32	100.26	100.28

SYNOPSIS OF THE ANNUAL STATEMENT OF NATIONAL LIFE COMPANY of Des Moines, in the State of Iowa, on the 31st day of December, 1929, made to the Insurance Commissioner of the State of California pursuant to law.

ASSETS

Real estate		$ 111,409.22
Mortgages and collateral loans		4,591,525.00
Policy loans		0
Premium notes		85.40
Bonds and stocks		282,113.82
Cash in company's office and in banks		132,643.86
Bills receivable	$ 9,060.91	
Agents' balances	23,683.56	
Misc'l Led. Assets	19,718.50	52,462.97
MISCELLANEOUS:		
Total ledger assets		$5,170,300.35
NON-LEDGER:		
Total interest and rents due		

... M. L. McCOY, Vice-President. F. W. STUART, Ass't Secretary

Complete New York Stock Exchange Report

NEW YORK, Aug. 15. (AP)—Following is the complete closing list of today's transactions on the New York Stock Exchange:

—1930— High.	Low.	Div.	Stocks—	Sales.	High.	Low.	Last.	Net change.	Closing bid.
77⅞	50	2.40	Cont'l Ins.	100	56	56	56	+ ½	55
8⅝	3½	....	Cont'l Motor	100	3⅝	3⅝	3⅝	+ ⅛	3⅝
30⅞	18⅝	....	Cont'l Oil Del.	4,900	20⅜	19⅞	20⅜	+ ⅝	20½
40⅞	16⅝	1	Cont'l Shares	7,200	18⅝	17⅝	18⅝	+ ⅝	18½
111⅝	82⅛	4½b	Corn Products	3,500	90⅜	88⅝	89⅝	+2	89⅝
148	114	7	Do. pfd	100	146½	146½	146½	....	146½
33	15½	....	Coty	800	19¾	19¼	19¾	— ⅛	19¾
35¾	25	2½b	Cream of Wheat	1,500	30⅞	30	30	— ⅛	30⅛
22	10¼	....	Crosley Radio	600	12	11⅝	12	+ ⅛	12
50⅝	38	....	Crown Cork	1,200	49⅝	49⅛	49⅛	+ ⅛	49
93⅝	70⅛	5	Crucible Steel	600	73⅛	72⅝	72⅝	— ⅛	72½
117	104	7	Crucible Steel pfd	50	110	108	108	—3	108
....	....	....	Cuba Cane Products	100	2½	2½	2½	....	2½
17⅝	9	....	Cuba Co.	4,100	14½	13¼	14⅛	+ ⅛	13
65⅝	39	....	Cuban-Am. Sugar pfd	40	39½	39	39	—1⅛	....
2⅛	⅝	....	Cuban Dom. Sugar	100	⅝	⅝	⅝	....	⅝
49⅝	38½	4	Cudahy Packing	100	40	40	40	+ ½	39
121½	114⅝	7	Curtis Pub. pfd	100	119	119	119	+ ½	118⅝
14⅝	6½	....	Curtiss Wright	4,200	6⅝	6⅛	6⅝	+ ⅛	6⅝
19⅝	7⅝	....	Do. "A"	1,100	8⅝	8⅛	8⅝	+ ½	8½
90⅞	55	3½	Cutler Hammer	100	58	58	58	....	57

—1930— High.	Low.	Div.	Stocks—	Sales.	High.	Low.	Last.	Net change.	Closing bid.
115	108	6	K. C. Power pfd "B"	20	114¼	114¼	114¼	+ ½	113⅞
13½	8⅜	1.03	Karstadt Rudolf	200	8⅝	8⅝	8⅝	— ⅝	8⅝
41½	23⅛	2½	Kayser (J.)	800	23⅝	23⅛	23½	+ ⅛	23½
150	85	7	Keith-Albee-Orph. pfd	100	110	110	110	+2	105
6⅛	3	....	Kelly-Springfield	1,500	3⅛	3	3⅛	+ ⅛	3
4s	20⅛	....	Do. 6s pfd	30	23⅝	23	23½	+ ⅜	22
38⅝	22½	2	Kelsey Hayes Wheel	500	30	29	30	+1	30
26⅝	7½	....	Kelvinator	3,300	15½	14⅛	15½	+ ½	15⅛
62⅝	36⅛	3	Kennecott Copper	39,700	36⅝	35⅝	36	— ⅛	36
97	80	8	Kinney pfd	x50	80	79½	79½	+1½	80
7⅛	1⅝	....	Kolster Radio	400	2⅜	2⅜	2⅜	— ⅛	2⅜
35⅝	23⅝	1.60	Kreuger & Toll	11,000	27½	26⅝	27⅜	+ ⅜	27⅛
48⅝	21	1	Kroger Grocery	1,000	23⅝	23	23⅝	+ ⅛	23½
113	76½	5	Lambert	600	90	86	90	+3½	89
17½	5⅛	....	Lehigh Valley Coal	900	10½	9⅝	10½	+1	10½
97¼	66⅝	3	Lehman Corp.	900	70½	68⅝	70⅝	+1⅜	70⅝
36	22¼	3	Lehn & Fink	x100	25	25	25	+2⅜	25⅜
114⅝	85	4	Liggett & M. Tob. "B"	x1,400	94	92⅝	94	+1⅜	93⅝
81⅝	52⅝	4	Liquid Carbonic	400	68	66	68	+1⅜	68
95⅝	62⅝	3	Loew's Inc.	4,700	65⅝	62	65⅝	+2⅝	65½
6⅝	3	....	Loft Inc.	200	3½	3½	3½	....	3½
70½	50½	2.80b	Loose Wiles Biscuit	9,300	57	54½	57	+2½	57½
28½	16⅛	....	Lorillard (P.)	18,500	23¼	21⅞	23⅝	+1⅜	23⅝
12	8	....	Louisiana Oil	100	8⅝	8⅝	8⅝	....	8⅝
51¼	33	1½	Louis. Gas & Elec. "A"	800	35⅝	35⅛	35⅝	+ ⅛	35⅝
138½	116	7	Louisville & Nashville	200	120⅝	120⅝	120⅝	— ⅛	119
44⅝	22	3	Ludlum Steel	1,000	24	23⅝	24	+1	23½

x—Ex-dividend. xr—Ex-rights.

Total sales—2,105,840 shares; previous day, [illegible]; year ago, 4,796,030; two years ago, 2,299,300; January 1 to date, [illegible]; year ago, 674,657,540; two years ago, 480,833,300.

NEW YORK CURB STOCKS

NEW YORK, Aug. 15. (AP)—The more popular trading shares rallied briskly in today's curb market, as shorts hurried to cover, in sympathy with the flight of the bears on the big board.

The less active shares, however, were irregular, with several breaking to new lows. The curb market has become so dull there is practically no market in about half the issues admitted to trading, and a moderate sized selling order is likely to be executed at a sharp loss, owing to the absence of bids. Total transactions were 525,700 shares.

Deere shot up nearly 8 points, Electric Bond and Share nearly 5, and American Superpower and United Light A, 1 and 2. In the oils, Humble shot up 6. Gulf gained 2. Cities Service mounted a fraction.

Ford, Ltd. was active, but closed up only ⅛. One of the weekly business and trade reviews pointed out that aircraft manufacturers' business was improving, but only Fokker attracted any notable buying, gaining fractionally. Aluminum Company rallied 3½. Warner Brothers rights were admitted to trading, and ranged from 1½ to 1⅛, closing at 1⅝.

Among the soft spots were Atlantic Coast Fisheries and Columbia Pictures, off 3 to new lows. Stock of Coty's French subsidiary broke more than 7 to a new bottom. Losses of a point or two were numerous among the industrial specialties. In the utilities, Northern States A, often erratic, dropped 10.

Investment trusts moved narrowly. Goldman-Sachs was firm, closing up fractionally.

The closing price is omitted when same as the low and both low and close when same as the high.

Stocks—	(Sales in Hundreds)	High	Low	Close
Air Invest. war.	4	1⅝	1½	....
Do. vtc.	1	4	....	....
Ala. Gt. South as	25	101	....	....
Do. pfd. as	20	111	....	....
Allied Aviation	1	1	....	....
Alum. Co. Am.	2	218½	215	218½
Do. pfd.	1	109⅝	....	....
Alum. Ltd. pfd. xd	1	97	....	....
Am. Austin Car	5	6⅝	6¼	6½
Am. Cit. P.&L. A.	2	39½	39¼	....
Do. B	9	15	14⅛	15
Am. Com. Pow. A	14	21½	21	21½
Am. Cont. Oilfields	12	½	....	....
Am. Cyan. A	1	29⅝	....	....
Do. B	22	21	19½	21
Am. Dept. St.	1	4	....	....
Am. Equities	2	14½	....	....
Am. & For. P. w.	8	45	44	45
Am. Gas & El.	14	128	124½	128

Stock sales today, 525,700 shares.
Stock sales year ago, 2,315,400 shares.
Bond sales today, $2,520,000.
Bond sales year ago, $1,985,000.

as—Actual sales. xd—Ex-dividend. n—New. ww—With warrants. xw—Without warrants.

CHEESE PRICES

No.	Kind	Price
No. 1	New York Flats	.36
No. 2	New York Twins	.33
No. 3	New York Cheddars	.34
No. 4	Wisconsin Twins	.22
No. 5	Wisconsin Daisies	.21
No. 6	Wisconsin Horns	.21
No. 7	Wisconsin Sandwich Prints	.21
No. 8	Wisconsin Cream Brick	.21
No. 9	Tillamook Triplets	.21
No. 10	Tillamook Torns	.22
No. 11	Tillamook Sandwich Prints	.22
No. 12	Western Triplets	.17
No. 13	Western Horns	.18
No. 14	Western Sandwich Prints	.18
No. 15	Californias Flats	.19
No. 16	Cazo's Full Cream Jack	.24
No. 17	Caso's Half Skimmed Jack	.21½
No. 20	Old Block Swiss	.33
No. 21	New Block Swiss	.27
No. 22	Imported Wheel Swiss	.47
No. 23	Domestic Wheel Swiss	.35
No. 24	Limberger (1-lb. prints)	.24
No. 25	Limberger (2-lb. prints)	.24
No. 26	Mellowest Triplets	.17½
No. 27	Mellowest Horns	.18½
No. 28	Roquefort	.36

INVESTMENT TRUSTS

NEW YORK, Aug. 15. (AP)—Over-the-counter market:

	Bid.	Asked.
Affiliated Inv. Inc.	8	8½
Do. new units	63	67
Alexander Hamilton Inv. A.	10	20
Alliance Inv. Corp.	....	23

LOGAN & BRYAN
MEMBERS NEW YORK STOCK EXCHANGE
636 SO. SPRING ST.—BILTMORE HOTEL
And Other Prominent California Cities

12%
On Your
Why Take
Write today
information
explaining
E. M.
COMPANY
Name
Address
Town
Phone

BY HOWARD KEGLEY

combination operating plan that embrace a part of the unit plan development now being prepared the principal companies operat-on the north dome of the Kettleman Hills oil field and somewhat similar to the Mid-Continent oil plan will soon become effective in the Elwood oil field.

The Elwood operators' committee headed by F. A. Fortine of the Barnsdall-Rio Grande combination, yesterday, and within a week definite outline will probably be submitted to operators now participating in the State-wide curtailment.

One point definitely decided is that the Elwood field's potential should not exceed 100,000 barrels of oil a day. To bring about that the operators believe that it will be necessary to limit the number of operations for each company, and in the event of new completions, the companies must be prepared to pinch down their wells instead of allowing them to flow wide open for a time as has been the practice in the past in order to establish potentials. A number of companies believe that it is not necessary to determine a new well is producing and this point is agreed upon by the operators it appears highly probable that the curtailment situation at Elwood will be less of a problem in the future than it has been during the past few weeks.

Interest

With more than 300 feet of oil sand penetrated, the Belridge Oil Company's No. 15 in the north Belridge district continues to make progress with the drill, and interest in other tests has increased for the reason that if they should develop production considerable acreage would be proven.

Belridge's No. 15 is drilling below feet in oil sand. This project drilling with old bottom at feet, although it had originally production at the rate of barrels of clean high gravity oil a day. Due southwest of the General Petroleum Corporation has made location for Berry No. on Sec. 28, 28-21, and has foundation in for the test that will probably go to at least 6000 feet. About and one-half miles northwest Belridge's No. 15, the Richfield Company is drilling below 3500 in No. 1. This undertaking is located on Sec. 22, 27-20.

Considerable shallow production already been obtained on the lease. In the same general vicinity the Ohio Oil Company went 3500 feet in a deep test, although failing to obtain production. Should either General's or Richfield's tests come in as producers they would undoubtedly prove up the territory around the Belridge's No. 15 and bring about greater campaign to develop deeper production.

Drilling Down

The St. Helens Petroleum Company's Monterey No. 15, located in the extreme westerly portion of the Montebello oil fields, is drilling below 4742 feet and has gone into a harder formation than it had previously been penetrating. Progress has been slow the past week.

St. Helens' Monterey No. 15 is located on a lease where a number of shallower producers may eventually be deepened in the event it should prove up deeper production. In the same general vicinity the Standard Oil Company obtained a little production in one well at about 5000 feet, but water problems resulted in its suspension. In another Standard project at the westerly end of the Montebello field it was thought to be off the structure. It was one-half mile west of St. Helens' Monterey No. 15.

Nearing Completion

The Union Oil Company's Rosecrans No. 18 in the Rosecrans field is nearing completion with bottom of the hole at 5800 feet. An acid-bottle test was being made yesterday to determine if the hole is straight.

On the Trust lease at Rosecrans, the Barnsdall Oil Company's Trust No. 2 is drilling below 4482 feet. It will go to at least 5900 feet, where the company's Trust No. 1 was brought in early this year for 1100 barrels of 38-deg. gravity oil a day and which now is flowing at the rate of 300 barrels daily.

PERMITS ISSUED

The following permits have been granted by F. G. Athearn, Commissioner of Corporations:

W. F. Mason, Oil developing. Permitted to issue 37½ oil royalties. (Atty. Andrews & Gilham.)

Community Underwriters, Incorporated. Oil developing. Directors, C. B. Logan, [illegible] Herbert, H. Schisler, Adolph [illegible] Capt. E. M. Sherrill, Linnard [illegible] Eugene H. Asse, W. E. Campbell and R. D. Moseley, Hon. Frank F. Merriam, F. C. Gorsen, C. L. Taylor, H. E. [illegible] and O. A. Simmons. Capital, [illegible] A preferred, 25,000 B preferred, [illegible] A common and 30,000 B common. [illegible] preferred, par value, $20, and common no par. Permitted to issue 6000 A preferred and 16,000 A common. (Atty. C. [illegible] Long Beach.)

Goodfield Petroleum, Ltd. Oil developing. Directors, J. M. Feldman, H. F. [illegible] H. Gutterman, Marcus Cohn, [illegible] Zandmer. Capital, 10,000 shares, par value, $10. Permitted to issue all. (Atty. Kemper & A. S. Montague.)

Republic Meat Corporation. Meats. Directors, Abe Goldring, Estelle S. Goldring and Max Dorman. Capital, 500 shares, par value, $100. Permitted to issue 500 shares.

Queen Farms Company, Ltd. [illegible] Directors, Isaac Freeman, [illegible] and Chester T. Regal.

DIVIDENDS PAYABLE

(Compiled by Standard Statistics Company.)

Philadelphia Trust Company, [illegible] Manufacturing Company, quarterly, $1.

DAILY EASTERN CITRUS MARKETS

(By the Associated Press.)

Carlot shipments of California citrus, compiled from railroad passing reports for the California Fruit Growers' Exchange, were announced as follows:

SOUTHERN CALIFORNIA

	Oranges.	Lemons.
August 14	26	39
Season to date	33,755	10,777
Last season to date	40,283	13,109

CENTRAL CALIFORNIA

	Oranges.	Lemons.
August 14	0	0
Season to date	5,994	130
Last season to date	9,824	173

NORTHERN CALIFORNIA

	Oranges.	Lemons.
August 14	0	0
Season to date	378	17
Last season to date	483	47

California oranges and lemons were slightly lower at eastern and middle western auction centers today. Sales totaled fifty-five cars of oranges and thirty-five cars of lemons.

The price range per box was:

	ORANGES Graded above choice.	ORANGES Choice.	LEMONS Graded above choice.	LEMONS Choice.
New York	6.85@8.25	5.90@7.65	7.20@8.90	7.15@8.35
Boston	[illegible]	[illegible]	8.00@[illegible]	7.90@7.75
Chicago	[illegible]	[illegible]	7.80@[illegible]	7.15@8.00
Cleveland	6.65@8.35	6.65	8.20@[illegible]	7.60@7.75
Cincinnati		5.85@6.85	7.45@8.85	6.50@6.95
Philadelphia	7.80@7.85	6.55	8.65@[illegible]	6.70
Pittsburgh	7.15	6.00	7.40@8.60	6.30@7.80
St. Louis	....	6.00	9.00	5.30@8.50
Baltimore	....	5.80@8.00	7.20@7.25	6.75@6.95
Detroit	6.30@7.05	5.60@6.00	....	7.25
New Orleans	....	....	8.65@8.90	8.45@8.70

Prices by size of Sunkist brand Valencia oranges were reported to the California Fruit Growers' Exchange as follows:

	100s	126s	150s	176s	200s	216s	252s	288s	324s	392s
—NEW YORK—										
Carmencita, Placentia	...	[illegible]	7.20	[illegible]	[illegible]	[illegible]	[illegible]	8.10	6.80	...
Colonel, Tustin	5.25	6.25	7.05	8.00	8.05	8.05	8.00	7.70	6.85	...
BOSTON—										
Trail, Lamanda Park	...	6.40	7.15	7.85	7.85	7.75	8.10	8.20	6.70	...
Rooster, Orange	...	6.25	7.00	7.55	7.70	7.70	8.00	8.00	7.00	...
PHILADELPHIA—										
Tesoro Blue, Placentia	...	6.30	6.85	7.55	7.80	8.15	8.35	8.30	6.40	...
CHICAGO—										
Whittier, Whittier	5.40	6.80	7.20	7.30	8.00	7.85	7.75	7.30	7.25	6.30
Rooster, Orange	5.25	6.50	7.50	7.30	8.05	7.90	7.80	7.30	7.90	...
DETROIT—										
Bear, Ontario	...	6.50	6.50	6.80	7.20	7.40	8.00	7.10	6.00	5.25
CLEVELAND—										
Shamrock, Placentia	5.50	6.25	6.75	7.25	7.50	8.00	8.20	8.00	7.50	...
Highway, Narod	...	5.85	6.40	7.00	7.20	7.75	7.80	7.00	6.90	...
ST. LOUIS—										
Mother Colony, Anaheim	5.50	5.90	6.30	7.10	7.50	7.90	8.25	8.00	7.70	6.10

Carlot sales averages per box were reported to the California Fruit Growers' Exchange on its own brands and to the Associated Press on all others, as follows:

NEW YORK—Valencias, 176s to 324s, about steady; 100s to 150s lower; good demand. Carlot sales: Twenty cars oranges; seven cars lemons; one mixed.

VALENCIAS

Carmencita, NO, Sunkist, Placentia 6.15
Las Palmas, NO, standard, Placentia [illegible]
Colonel, OR, Sunkist, Tustin [illegible]
Old Mission, COC, fancy, Fullerton [illegible]
Golden Eagle, COC, choice, Fullerton 7.45
Lady Rowena, COC, standard, Fullerton 6.10
Blue Goose Special, AFG, extra fancy, San Fernando 7.95
Blue Goose, AFG, fancy, San Fernando [illegible]
Mansion of Piru, VCE, Sunkist, Piru [illegible]
Weaver of Piru, VCE, Red Ball, Piru [illegible]
Try Sum, VCE, standard, Piru [illegible]
General, OR, Sunkist, Tustin [illegible]
Colonel, OR, Sunkist, Tustin [illegible]
Captain, OR, Red Ball, Tustin [illegible]
Silver, VCE, Sunkist, Santa Paula [illegible]
South Mountain, VCE, Red Ball, Santa Paula 6.70
Delicia, NO, Sunkist, Anaheim [illegible]
William, OR, Sunkist, Orange [illegible]
Bowman, OR, Sunkist, Orange [illegible]
Robin Hood, OR, Red Ball, Orange [illegible]
Grey Wolf, OR, orchard run, Orange [illegible]
President, OR, Sunkist, Frances [illegible]
Cavalier, OR, Sunkist, Frances [illegible]
Bowman, OR, Sunkist, Orange [illegible]
Scepter, OR, Sunkist, Orange [illegible]
Rooster, OR, Sunkist, Orange [illegible]
Poinsettia, ST, Sunkist, Fillmore [illegible]
Gondolier, ST, Red Ball, Fillmore [illegible]
Altissimo, NO, Sunkist, Placentia [illegible]
Shamrock, NO, Sunkist, Placentia [illegible]
Albion, NO, standard, Placentia 6.00
Satin, OR, Sunkist, Kathryn [illegible]
Troy, NO, Sunkist, Olive [illegible]
Atlas, OR, Sunkist, Olive [illegible]
Celeste, OR, standard, Olive [illegible]
Quality, ST, Sunkist, Ojai [illegible]
Quality, Grapefruit, halves, Ojai [illegible]
Parex, WD, Sunkist, East Whittier 7.40
Colonel, OR, Sunkist, Tustin [illegible]
Gold Wing, NO, Sunkist, Fullerton [illegible]
Delicia, NO, Sunkist, Anaheim [illegible]

LEMONS

Display, VCE, Sunkist, Ortonville [illegible]
Power, VCE, Sunkist, Lemon Station [illegible]
Ventura, VCE, Red Ball, Lemon Station 8.25
Miramar, VCE, Sunkist, Miramar 7.50
Summerland, VCE, Red Ball, Miramar 7.15
Standards, VCE, standard, Miramar 7.10
Montecito Valley, VCE, Red Ball, Miramar 8.25
Mission, JP, Sunkist, Santa Barbara [illegible]
Panama, JP, Red Ball, Santa Barbara 8.30
King Tut, JP, standard, Santa Barbara 7.00
Oxnard, VCE, Sunkist, Hueneme 8.90
Seaside, VCE, Red Ball, Hueneme 8.15
Blue Goose, AFG, fancy, San Fernando 8.60
Lemon Maid, AFG, choice, San Fernando 7.80
Trail, DM, Sunkist, Lamanda Park [illegible]
Canyon, DM, Red Ball, Lamanda Park 6.00
Refreshing, DM, standard, Lamanda Park 7.45

BOSTON—Oranges and lemons unchanged; grapefruit higher. Carlot sales: Five cars oranges; two cars lemons.

VALENCIAS

Trail, DM, Sunkist, Lamanda Park 7.65
Trail, grapefruit, halves, Lamanda Park 3.70
Scepter, OR, Sunkist, Orange 8.10
Rooster, OR, Sunkist, Orange 7.80
Fidelity, ACG, Sunkist, Glendora 7.05
Spartan, ACG, Red Ball, Glendora [illegible]
Pinnacle, OK, Sunkist, Upland 7.30
Optima, OK, Sunkist, Alta Loma 7.05
Red Hussar, OK, Red Ball, Alta Loma 6.35

LEMONS

LCo Selected, VC, Sunkist, Limco [illegible]
LCo Loma, VC, Red Ball, Limco 7.75
Old Baldy, OK, Sunkist, Upland 8.00
Invader, OK, Red Ball, Upland 7.30

PHILADELPHIA—Oranges and lemons generally unchanged. Carlot sales: Two cars oranges; three cars lemons.

VALENCIAS

Tesoro Blue, NO, Sunkist, Placentia 7.80
Tesoro Red, NO, Red Ball, Placentia [illegible]
Red Band, NO, standard, Placentia [illegible]
Rooster, OR, Sunkist, Orange 7.85

LEMONS

Basque, BRC, fancy, Bastanchury 9.35
Display, VCE, Sunkist, Ortonville [illegible]
Alta Loma Blue, OK, Sunkist, Alta Loma 9.40
Alta Loma Red, OK, Red Ball, Alta Loma 8.70
Popular, BRC, fancy, Bastanchury [illegible]

PITTSBURGH—Valencias steady; lemons higher. Carlot sales: Two cars oranges; two cars lemons.

VALENCIAS

Tick Tock, OR, Red Ball, Villa Park 6.00
Camouflage, OR, standard, Villa Park 4.15
Autumn Leaf, MOD, Pure Gold, Anaheim 7.15

LEMONS

LCo Selected, VC, Sunkist, Limco 8.60
LCo Loma, VC, Red Ball, Limco 7.80
A-1, AFG, fancy, Whittier 7.40
Hillview, AFG, choice, Whittier 6.30

CHICAGO — Valencias, 288s slightly lower, balance about steady; lemons slightly lower. Carlot sales: Eight cars oranges; seven cars lemons.

VALENCIAS

Whittier, WD, Sunkist, Whittier 7.25
Rooster, OR, Sunkist, Orange 7.40
Sweetreat, OR, orchard run, Orange 6.25
Sunflower, MOD, Pure Gold, Pomona 6.65

El Verano, ACG, Red Ball, Lateen Spur 5.85
Tony, ACG, orchard run, Lateen Spur [illegible]
Half Dome, ACG, Red Ball, Lateen Spur 5.85
Mansion of Piru, VCE, Sunkist, Piru [illegible]
Weaver of Piru, VCE, Red Ball, Piru [illegible]
Try Sum, VCE, standard, Piru [illegible]
Defiance, ST, Sunkist, Downey [illegible]
Splendor, ST, Sunkist, Mission [illegible]
Silver Gate, SDF, Sunkist, El Cajon 7.40
Dependable, SDF, Red Ball, El Cajon 6.00

LEMONS

Blue Goose, AFG, fancy, San Fernando 7.85
Poppy, MOD, Pure Gold, La Verne 7.90
Lemon Maid, AFG, choice, San Fernando 7.80
Pansy, MOD, Silver Seal, La Verne [illegible]
LCo Selected, VC, Sunkist, Limco [illegible]
LCo Loma, VC, Red Ball, Limco [illegible]
Golden Bowl, VC, Sunkist, Levet [illegible]
Silver Cord, VC, Red Ball, Levet [illegible]
Fallbrook, SDF, Sunkist, Fallbrook 8.00
Hermosa, SDF, Red Ball, Fallbrook 7.70
Lofty, SDF, Sunkist, Fallbrook 8.10
Useful, SDF, Red Ball, Fallbrook [illegible]
Rosita, ST, Sunkist, Owensmouth 8.40
Alessandro, ST, Red Ball, Owensmouth 7.75
Superfine, RIV, Sunkist, Casa Blanca 7.80
Black Hawk, RIV, Red Ball, Casa Blanca 7.35
Kellogg, RIV, Sunkist, Casa Blanca 7.90
Try Me, RIV, Red Ball, Casa Blanca 7.15

BALTIMORE—Valencias easier, lower; lemons lower. Carlot sales: Two cars oranges; three cars lemons.

VALENCIAS

Cougar, COV, Red Ball, Covina 6.00
Pansy, MOD, Silver Seal, Puente 5.60

LEMONS

LCo Selected, VC, Sunkist, Limco 7.27
LCo Loma, VC, Red Ball, Limco [illegible]
Oxnard, VCE, Sunkist, Hueneme [illegible]
Seaside, VCE, Red Ball, Hueneme [illegible]
Excellent, VCE, Sunkist, Santa Paula 7.20
Sunside, VCE, Red Ball, Santa Paula 6.75

CINCINNATI — Oranges and lemons lower. Carlot sales: Three cars oranges; three cars lemons.

VALENCIAS

South Mountain, VCE, Red Ball, Santa Paula 6.85
Bargain, VCE, standard, Santa Paula 5.75
South Mountain, VCE, Red Ball, Santa Paula 6.80
Bargain, VCE, standard, Santa Paula 6.25
Red Breast, MOD, Silver Seal, Anaheim 5.80

LEMONS

Serra, SDF, Sunkist, Chula Vista 8.10
Seaboard, SDF, Red Ball, Chula Vista 6.95
Palo, SDF, extra choice, Chula Vista 7.55
Sundial, SDF, choice, Chula Vista 6.90
Fallbrook, SDF, Sunkist, Fallbrook 6.00
Hermosa, SDF, Red Ball, Fallbrook 6.50
Lofty, SDF, Sunkist, Fallbrook 7.15
Useful, SDF, Red Ball, Fallbrook 6.40
Growers, SDF, standard, Lemon Grove 5.80
Satisfaction, SDF, Sunkist, Lemon Grove 8.87
Temptation, SDF, choice, Lemon Grove 6.80

CLEVELAND — Valencias lower; 300s lemons lower; 360s slightly easier. Carlot sales: Six cars oranges; three cars lemons.

VALENCIAS

Shamrock, NO, Sunkist, Placentia 7.45
Caledonia, NO, Red Ball, Placentia 6.65
Highway, SA, Sunkist, Narod 7.15
Autumn Leaf, MOD, Pure Gold, Anaheim 7.45
El Camino, SA, Sunkist, Claremont 6.95
Parrot, SA, Sunkist, Pomona 7.15
La Verne Beauties, LAV, Sunkist, La Verne 8.95
Paul Neyron, LAV, Sunkist, La Verne 7.30

LEMONS

Excellent, VCE, Sunkist, Santa Paula 8.70
Sunside, VCE, Red Ball, Santa Paula 7.75
LCo Selected, VC, Sunkist, Limco 8.40
LCo Loma, VC, Red Ball, Limco 7.65
Serra, SDF, Sunkist, Chula Vista 8.20
Seaboard, SDF, Red Ball, Chula Vista 7.80

NEW ORLEANS—Lemons lower. Carlot sales: Two cars lemons.

LEMONS

Oxnard, VCE, Sunkist, Hueneme 8.90
Seaside, VCE, Red Ball, Hueneme 8.70
Excellent, VCE, Sunkist, Santa Paula 8.65
Sunside, VCE, Red Ball, Santa Paula 8.45

ST. LOUIS—Best fancy Valencias unchanged, lower balance fancy, choice higher; lemons higher. Carlot sales: Two cars oranges; two cars lemons.

VALENCIAS

Mother Colony, NO, Sunkist, Anaheim 7.10
Silver Gate, SDF, Sunkist, El Cajon 6.75
Dependable, SDF, Red Ball, El Cajon 6.00

LEMONS

LCo Selected, VC, Sunkist, Limco 9.00
LCo Loma, VC, Red Ball, Limco 8.50
Boy, NO, choice, Yorba Linda 5.30

DETROIT — Valencias lower; lemons lower. Carlot sales: Four cars oranges; one car lemons.

VALENCIAS

Jameson, Q, Sunkist, Corona 6.50
Searchlight, OR, Red Ball, Orange 5.90
Bear, OK, Sunkist, Ontario 7.05
San Antonio Blue, OK, Sunkist, Ontario 7.05
San Ontonio Red, OK, Red Ball, Ontario 5.60
Alamo, VCE, Red Ball, Fillmore 6.00
Oriole, VCE, standard, Fillmore 5.00

LEMONS

LCo Loma, VCE, Red Ball, Limco 7.25

LIVE-STOCK MARKET

(Furnished by Federal-State Live-Stock Market News Service)

ESTIMATED RECEIPTS

	Cattle	Calves	Hogs	Sheep
Los Angeles	100	0	0	300
Chicago	1,500	1,000	14,000	4,000
Kansas City	400	300	4,000	1,500
Omaha	700	50	7,000	17,000
St. Paul	1,700	1,300	5,000	2,000
Denver	15	25	150	1,900
Fort Worth	1,200	800	500	200
Total	5,750	3,375	30,650	26,900
Week ago	5,400	2,450	37,200	21,300

LOS ANGELES MARKET

CATTLE—Light receipts and a moderate holdover were practically all cleaned up on yesterday's morning rounds at prices mostly steady, although some steers from near-by feed lots were considered possibly 25c lower. A load of medium 942-pound steers brought 6.75, with part loads at 6.50@7.00.

A load of medium 701-pound northern holdover heifers brought 6.25, with two loads of 902 to 979-pound northern cows at 5.60. A few dairy type cows sold up to 5.75. Common cows sold on down to 4.50, with low cutters and cutters at 3.50@4.25. A young breeding bull brought 6.00, with butcher kinds at 5.50 down.

CALVES—A few choice light vealers brought 12.50, with a part load of trucked-in Imperials at 11.50, which is the quotable top on load lots of desirable vealers. Plainer calves brought 9.00@10.00.

HOGS—Receipts were confined to half a dozen head of 144-pound local hogs, which sold at 10.75. Desirable weight eastern butchers are quoted around 25c higher or to 11.50.

SHEEP—Receipts consisted of two decks of mixed island ewes, yearlings, wethers and bucks, which sold about steady. A package of 73-pound lambs and yearlings made 6.25, with a short deck of 80-pound young ewes at 5.35, sorted fifteen head at 2.50. A big deck of aged 95-pound bucks made 2.60. Late Thursday two decks of good to choice 79-pound California lambs brought 8.25, sorted 10 per cent at 7.25.

YESTERDAY'S QUOTATIONS

Slaughter cattle and calves: Steers, 600 to 900 pounds, medium, 7.00@8.50; common, 5.00@7.00; 900 to 1100 pounds, medium, 6.75@8.25; common, 5.75@6.75; 1100 to 1300 pounds, medium, 7.00@8.25. Heifers, 550 to 850 pounds, good, 7.00@7.75; medium, 6.25@7.00; common, 5.00@6.25. Cows, good, 6.50@7.00; common and medium, 4.50@6.50; low cutters and cutters, 2.00@4.50. Bulls, yearlings excluded, good to choice beef, 5.50@6.25; cutter to medium, 3.25@5.50. Vealers, milk fed, good and choice, 10.75@12.50; medium, 8.50@10.75; cull and common, 5.75@8.50. Calves, 250 to 500 pounds, good and choice, 8.75@10.75; common and medium, 6.00@8.75.

Hogs: Light light, 140 to 160 pounds, good and choice, 10.85@11.40; light weight, 160 to 180 pounds, good and choice, 11.00@11.50; 180 to 200 pounds, good and choice, 11.00@11.50; medium weight, 200 to 220 pounds, good and choice, 10.80@11.50. Packing sows, 275 to 500 pounds, medium to good, 7.75@8.85. Slaughter pigs, 100 to 130 pounds, good and choice, 10.00@10.75.

Slaughter sheep and lambs: Lambs, 75 pounds down, good and choice, 7.75@8.25; medium, 6.75@7.75; 76 to 90 pounds, good and choice, 7.25@8.00; medium, 6.25@7.25; all weights, common, 7.75@8.75. Ewes, 90 to 120 pounds, medium to choice, 3.00@4.50; all weights, cull and common, 1.50@3.00.

OUTSIDE MARKETS

CHICAGO, Aug. 15. (AP)—Hogs, 14,000; 5@25c higher; 160 to 200 pounds, 10.35@10.75; 250 to 350 pounds, 9.50@10.35; packing sows, 8.10@9.00; pigs, 9.00@10.25.

Cattle, 1500; calves, 1000; active; steers, 600 to 900 pounds, 9.50@11.25; 1300 to 1500 pounds, 8.50@10.25; heifers, 8.75@10.75; cows, 5.25@7.25; cutters, 3.50@4.75; bulls, 6.00@6.75; vealers, 11.00@13.00; stocker and feeder cattle, steers, 6.50@8.00.

Sheep, 4000; lambs active, 25c higher; natives, 9.25@9.75; bucks, 8.25@8.75; sheep steady; lambs, 90 pounds down, 9.00@10.25; ewes, 90 to 150 pounds, 2.25@4.00; feeding lambs, 6.25@6.85.

KANSAS CITY, Aug. 15.—Hogs, 4000; active, 15@30c higher; 160 to 280 pounds, 10.00@10.30; packing sows, 8.00@8.75.

Cattle, 400; largely a clean-up trade, not enough of one class to test prices; western steers, 4.85@6.25; vealers, 9.00@10.00; stockers and feeders unchanged.

Sheep, 1500; lambs strong to 10c higher; sheep steady; native lambs, 8.50@9.00; best heifers, 8.40.

DENVER, Aug. 15.—Sheep, 1900; no sales lambs or sheep.

Hogs, 150; 10@25c higher; 170 to 250 pounds, 10.00@10.35; packing sows, 7.25@7.75.

Cattle, 150; run practically all fed yearling steers, steady to strong; 683 to 705 pounds, 10.00.

SAN FRANCISCO, Aug. 15. — Hogs, 800; steady; 170 to 200-pound Californias, 11.00; 260-pound sows, 8.75.

Cattle, 175; extremely slow; two loads medium to near-good around 1130-pound California cake grass steers, 7.75; load medium around 950 pounds, 7.00; load 1040 pounds, 6.50; package common, 900 pounds, 5.25; cutter cows, 3.75@4.00; cutter and common bulls, 4.00@5.00.

Calves, none; choice carlot vealers steady, 12.00.

Sheep, 1700; about steady; medium to good 88-pound California lambs, 7.00; ewes absent, medium to choice, 120 pounds down, 2.75@3.75.

MARKET FLASHES

NEW YORK, Aug. 15. (AP)—Stocks strong; pivotal issues advance 3 to 10 points. Bonds irregular; several rails reach new peaks.

Curb firm. Electric Bond & Share rallied 3 points.

Foreign exchanges irregular; French franc holds steady.

Cotton lower; beneficial rains central belt.

Sugar easy; disappointing spot demand.

Coffee steady; trade buying.

CHICAGO, Aug. 15. (AP)—Wheat firm; bullish Canadian estimate and strong cash markets.

Corn firm, unfavorable crop advices and higher cash markets.

Cattle irregular.

Hogs steady to higher.

PRODUCE MARKET

(United States Bureau of Markets)

Bunched vegetables moved fairly well on yesterday morning's market, but fruits continued in slow demand on account of cooler weather. Receipts were liberal in practically all lines and prices generally weaker. Apples steady. Beans slightly firmer. Bunched vegetables firm. Cantaloupes slightly firmer. Cauliflower weaker. Corn weaker. Seedless grapes in heavy supply and weak. Lettuce slightly firmer. Peaches barely steady. Pears weaker. Tomatoes slightly stronger.

APPLES—Per cwt., Sebastopol, Gravensteins, C grade, mostly 2.90@3.00; combination grade, 3.35; Skinners seedlings, 2.75@3.00; mostly 3.00; Downey, Winter Banana, pound, 2½@3; Victorville, Delicious, mostly 5.

AVOCADOS—Local, loose, pound, seedlings, 30@35; Dickinsons, Sharpless, Colorados, 50@55.

ARTICHOKES — Per box, Santa Cruz, Castroville, Arroyo Grande, 48s-60s, fair quality, mostly 2.50; 72s, 2.00@2.25.

BANANAS—Per pound, mostly 4; ripes, 3@3½.

BEANS — Per pound, local, Kentucky Wonders, 5@7; limas, 2½@3; mostly 3; few 3½.

BLACKBERRIES — Watsonville, 12-cup trays, 50@75.

BUNCHED VEGETABLES — Local, per dozen bunches: Carrots, 25@30, large 35; turnips, 25@30; beets, 25@30; spinach, 20@25; daikon, mostly 30; kohl-rabi, 25@30; mustard, 17½@20; radishes, small red, 25@30; parsley, 12½@15.

CABBAGE — Local, crates, Cannonball, 40@50.

CAULIFLOWER — Local, field crates, mostly 1.00; some 1.25; Oceano, 1.35@1.70; mostly 1.50@1.65.

CANTALOUPES—Local, standard crates, loose, Hales Best and Paul Rose, 24s-27s, 85@90; best, 1.00; 36s, 60@75; Tip-tops, 12s-16s, best, 75@1.00; fair quality, 50@65.

CELERY—Venice, crates, 4-4½ dozen, 75@1.25; hearts, in lettuce crates, 40@75.

CHICORY—Local, field crates, 40@50; few 60.

CORN—Local, lugs, best, 65@75; fair quality, 35@50.

CUCUMBERS—Local, Lompoc, lugs, 40@50; few 60; poor, 25@40.

EGGPLANT — Per pound, local, 1@2; San Joaquin, 20-pound flats, 40@50.

FIGS—Per pound, local, Brunswick, 5@7; few 8; poor, 3½; San Joaquin, Black Missions, 6@7; Calimyrnas, 5@6.

GRAPEFRUIT — Local, fancy packed boxes, 46s-80s, 4.50; market pack, 100s, 4.75; 80s, 5.00; 64s, 5.25.

GRAPES — Per pound, San Joaquin, Ribiers, 4@5; few 5½; Muscats, large, 3½@4; Black Muscats, 3@3½; Malagas, 2@2½; seedless, lugs, best, 25@35; poorer, 15; local, Eastern Concords, mostly 5 per pound.

LETTUCE — Crates, Iceberg, San Luis Obispo, Santa Maria, Guadalupe, dry pack, 4s and 5s, 1.00@1.75; few best, 2.00; poor, 1.00; Guadalupe, iced, 4s and 5s, 2.00; Watsonville, Salinas, 4s and 5s, 2.25@2.50; local, Romaine, 50@60.

MELONS—San Joaquin, Persians, flats, 50@60; pony crates, 5s-8s, 75@1.00.

NECTARINES — San Joaquin, pound, Stanwick, 3@3½; large, 4.

OKRA—Per pound, local, best, 7@8; fair quality, 5@6; Coachella, 5@6.

ONIONS—Local, lugs, Spanish Valencias, 40@45; White Globes, 45@50.

ONIONS—Green, local, crates, best, 1.75@2.00; fair quality, 1.50.

ORANGES — Local, boxes, Valencias, fancy 100s, 5.00@5.25; 126s, 5.25@5.50; 150s, 5.75@6.00; 176s, 6.50@6.75; 200s and smaller, 7.50; loose and orchard run, medium, 4.50@5.00; standards, 3.00@3.25.

PEAS—Per pound, Oceano, Guadalupe, San Luis Obispo, sacked, fair quality, 5@7; best, 9@12; Pescadero, 9@11; Idaho, 30-pound hampers, 2.25; Colorado, 50-pound crates, asking 4.75; Seattle, 40-pound crates, clean-up, 3.00@3.25.

PEACHES—Per pound, Yucaipa, Hales, 4@5; exceptional quality, 6; small, 3; Albertas, 2@2½; Crawfords, 2½@3; local, Albertas, 1½@2; San Joaquin, Hales, large, 4; few 4½; small, 2½@3.

PEARS—Per pound, Sacramento River, Bartletts, 2@2¼; San Jose, 1@2; Watsonville, 1½@2; Suisun, 2½@3; Sutter and Butte counties, 3@3¼; Loomis, 4; Lake county, 4@5; Victorville, 2@2½; Little Rock, 2½@3.

PEPPERS — Local, lugs, best, 80@90; Chinese Giants, 50@60; yellow chili, per pound, 4@5; green chili, 2@2½.

POTATOES—Closing Thursday, opening Friday, brokers' sales, Stockton, sacked cwt., Burbanks, 2.10@2.15; few best, 2.25; Idaho, Russets, no carlot sales reported; local, sacked cwt., White Rose, few best, 2.35.

RHUBARB—Local, apple boxes, cherry, 60@65; strawberry, lugs, 50@60.

PLUMS—Per pound, Yucaipa, Duartes, 3@3½; San Jose, standards, 4@5; Kelseys, 3½@4; Giants and Grand Dukes, 2½@3; Damson plums, 3@3½.

SQUASH—Local, lugs, White Summer, 40@50; poorer, 25; Italian, best, 75@85; Crookneck, 60@65.

STRAWBERRIES—Watsonville, 12-basket trays, 1.25@1.75; Berros, 80@1.25; few best, 1.50.

SWEET POTATOES—Per pound, Bakersfield, Coachella Valley, Yellow Jerseys and Nancy Halls, 4½@5; some 4; No. 2s, 60@75 per lug.

TOMATOES—Local, lugs, Stone, No. 1, 75@85; few, 90@1.00; Earlianas, 60@75; San Joaquin Valley, Red Egg, 20-basket flats, 75@1.00.

WATERMELONS—Local, Klondikes, 14 to 16-pound average, 12.00@15.00 per ton.

POULTRY PRICES

No. 1—Hens, Leghorns, under 3½ lbs., each	.14
No. 2—Hens, Leghorns, 3½ to 4 lbs. each	.16
No. 3—Hens, Leghorns, 4 lbs. and up, each	.16
No. 4—Hens, colored, 4 lbs. and up, each	.26
No. 5—Broilers, 1 to 1½ lbs., each	.35
No. 6—Broilers, over 1½ to 2¼ lbs., each	.33
No. 7—Fryers, Leghorns, 2¼ to 3 lbs., each	.16
No. 8—Fryers, colored, 2¼ to 3 lbs., each	.26
No. 9—Roosters, soft bone, 3 lbs. and up, each	.25
No. 10—Stags	.15
No. 11—Old roosters	.13
No. 12—Ducklings, Pekin, 3½ lbs. and up, each	.16
No. 13—Ducklings, other than Pekin, 3½ lbs. and up, each	.16
No. 14—Old ducks, 3½ lbs. and up, each	.14
No. 15—Geese	.12
No. 16—Young Toms, dressed, 13 lbs. and up, each	.28
No. 17—Young Toms, dressed, 12 lbs. and up, each	.24
No. 18—Hen turkeys, 8 lbs. and up, each	.28
No. 19—Hen turkeys, dressed, 8 lbs. and up, each	.31
No. 20—Old Tom turkeys	.25
No. 21—Old Toms, dressed	.30
No. 22—Small hen turkeys, under 8 lbs., each	.13
No. 22—Small Tom turkeys, under 13 lbs., each	.15
No. 24—Squabs	.30
No. 26—Capons, less than 8 lbs., each	.30
No. 27—Capons, 8 lbs. and up, each	.35
No. 28—Rabbits, white, 2½ to 4 lbs., each	.14
No. 29—Rabbits, red, 2½ to 4 lbs., each	.13
No. 30—Rabbits, mixed colors, 2½ to 4 lbs.	.12
No. 31—Rabbits, old	.08

SALT LAKE MINES

SALT LAKE CITY, Aug. 15. (Exclusive) Official quotations on the Salt Lake Mining Exchange today follow:

Alta Con., 2¼; Alta Merger, 4; Alta Michigan, 18; Alta Tiger, 15; Alta Tunnel, ½; Am. Exploration, 20; Am. Metal Min. Co., 1; Beaver Copper, ½; Big Hill, 33; Bingham Metals, 1½; Black Metal, 3½; Bonanza Mining, 5; Bristol Silver, 14½; Cardiff, 15; Cedar Talisman, ¼; Central Standard, 2½; Chief Con., 96; Colorado Con., 3½; Columbus Rexall, 1¼; Combined Metals, 13½; Copper Mt. Apex, 65; Cont. Std., 49; Crescent Eagle, 2½; Croff, 2; Crown Point, 4; Daly, 10; Dix. Butte, 40; Dragon, 6; East Crown Point, 1½; East Std., ½; East Tintic Coal, 32; East Utah, 10½; Emerald, 5; Emma Silver, ¼; Empire Mines, 9¼; Equity Oil, ¾; Eureka Bullion, 21; Eureka Lily, 30; Eureka Mines, 1; Gold Mountain, 42; Great Western, 2; Howell, 3½; Indian Queen, ½; Iron King, 22; Kearsarge Stand., 1¾; Kennebec, 10; Kentucky Utah, 3½; Keystone, 12; Lehi Tintic, 1¾; Leonora, 1; Little May, 1; Magnolia Lead, ¾; Mammoth, 48; Monarch Lead, 20; Moscow, 71; Mt. States Pet., 1½; Naildriver, 22; National Treasure, 1; New Bingham Mary, 4½; New Premier, 21; New Quincy, 4½; North Lily, 1.25; North Standard, 6; Opohongo, ½; Park Bingham, 4¾; Park City Con., 34; Park Cummings, 4; Park King, 4½; Park Konold, 19; Park Nelson, 13; Park Premier, 15½; Park Utah, 2.05; Pierche Bristol, ¼; Plumbic Mines, 1; Plutus, 61; Prince Con., ½; Provo, 26; Quartz Hill, 1; Rico Argentine, 9¾; Silver King Coal, 7.80; Silver Shield, 4½; Silver Standard, ¼; Sioux Mines, 2¼; South Iron Blossom, ½; South Std., 9; Std. Lily Ex., 1½; Swansea Con., 1½; Tar Baby, 2; Tintic Central, 2½; Tintic Giant, 1; Tintic Lead, 1.00; Tintic Std., 5.60; Union Chief, ½; Utah Con., ¾; Union Assd., 1; Victor Con., 3½; Walker Mining, 2.15; West Toledo, ¼; Wilbert, 3; Yankee Con., 1; Zuma, 3½; Western Exploration, 57; East Tintic Con., 32.

WOOL MARKET

BOSTON, Aug. 15. (AP)—Trading in wool is about steady with a slackening tendency showing up on some lines and very good movement on others. A fairly good inquiry is being received on domestic wools in 56s and finer grade. Several large manufacturers are not making further commitments as freely as during the past two weeks, but they are steadily taking up the wools recently purchased. Prices on current sales are quite firm.

BAY CITY MINES

SAN FRANCISCO, Aug. 15. (Exclusive) Following is the official list of quotations on the San Francisco Mining Exchange:

	Bid	Asked
Acme	.01	.02
Aladdin	.03	.05
Amador	...	.07
Alto	.01	.02
Arrowhead	...	.03
Banner	.03	.04
Belmont Metals	.84	1.00
Belmont Osborn	.05	.06
Belmont Uncle Sam	.03	...
Best and Belcher	.04	...
Black Mammoth	.01	.02
Booth	.01	.02
Broken Hills	.01	.02
Butler Gold	...	.02
Carrie	.03	.02
Calumet	...	.02
Central Eureka com.	.16	.20
Do. pfd.	.10	.15
Concordia	.01	.02
Cheliar	...	.02
Day Rock	1.50	1.55
Divide	.04	.05
Divide Annex	...	.02
Divide Ex.	.03	.05
Dividend	...	.03
Dix Butte	.38	...
Geall	[illegible]	.40
Golconda	[illegible]	...
Goldfield Con.	.21	.23
Gould and Curry	.02	.03
Gold Hill	.25	.28
Gold Zone	.01	.02
Grass	...	.02
Harmill	.02	.03
Ida-Maryland	.28	.30
Jack Waite	.06	.08
Keystone	...	.02
Liberty	.01	.02
Lone Star	.01	.03
Lucky Strike	.01	.02
MacNamara	.01	.02
Do. Crescent	.01	.02
Manhattan	...	.02
Mexican	.08	.10
Montana Mines	.02	.03
Myra	.01	.02
National Silver	.04	.06
New Cal. Ten	...	.02
New Sutherland	.03	.05
North Star	.02	.03
Ophir	.03	.04
Orlando	.02	.03
Palmer pfd.	.01	.03
Pony Meadows	.05	...
Prince	.02	...
Red Hill	.01	.02
Rosette	.02	.03
Round Mountain	.04	.05
Savage	.02	...
Silver King	.01	.02
Silver Pick	...	.02
Simon	.17	...
Smuggler	.01	.04
Sugarman	.01	.04
Tamarack	.35	.45
Trinity Gold Bar	.13	...
Victory	.01	.02
Union Con.	.08	.09
West End	.10	...
West Mines	...	.46
White Caps	.00	...
Wright Creek	...	.03

SAN FRANCISCO

SAN FRANCISCO, Aug. 15. (AP)—Activity of oil stocks and issues selling ex-dividend was the feature of trading on the stock exchange today. The utilities and petroleum showed several advances. Industrials were mixed.

Pacific Lighting common led the utility advance with a 2-point rise to 75. Pacific Telephone common moved up 1¼ to 135, Pacific Gas, 1 to 55; Great Western Power 7s, ½ to 106, and Pacific Public Service, ½ to 26.

Among the oils, Richfield advanced 1¾ to 18¾, Standard of California, selling ex-dividend, gained ½ to 62¾, and Honolulu and Union Associates made fractional gains.

Transamerica opened at 30¼, touched a high of 31¼ and then closed at 30¾, up ¾.

Caterpillar Tractor, selling ex-dividend, climbed to 54½ for a gain of ½. California Packing added ½ at 63.

	Sales	High	Low	Last
Byron Jackson	100	13	13	13
Calam. Sug. com.	[illegible]	[illegible]	[illegible]	[illegible]
California Copper	[illegible]	[illegible]	[illegible]	[illegible]
California Pack.	200	63	63	63
Caterpillar Trac.	2,[illegible]	54½	54½	54½
Cons. Chem. "A"	[illegible]	[illegible]	[illegible]	28¼
C. Roll. vtc. com.	[illegible]	[illegible]	[illegible]	[illegible]
E. & Klein com.	[illegible]	[illegible]	[illegible]	61¼
Galland M. Lndry.	[illegible]	[illegible]	[illegible]	21¼
G. W. Pwr. 7s pfd.	10	106	106	106
Haiku Pine. pfd.	200	17	17	17
Do. com.	[illegible]	5	5	5
Hawaiian Pine.	100	50¼	50¼	50¼
Hono. Cons. Oil	1,300	32½	32½	32½
Magnavox Co.	[illegible]	[illegible]	[illegible]	[illegible]
Natomas Co.	[illegible]	[illegible]	[illegible]	24
No. American Oil	[illegible]	17½	17½	17¼
Pac. G. E. 6s 1st pf.	[illegible]	27½	27½	27½
Do. com.	[illegible]	[illegible]	[illegible]	[illegible]
Pac. Light. pfd.	10	103½	103½	103½
Do. com.	[illegible]	75	73	75
Pac. P. Ser. "A"	[illegible]	[illegible]	[illegible]	[illegible]
Pac. T. & T. com.	[illegible]	135	134	135
Pig'n Whistle pf.	[illegible]	[illegible]	[illegible]	11¼
Richfield Oil pfd.	[illegible]	[illegible]	[illegible]	[illegible]
Do. com.	1,[illegible]	[illegible]	[illegible]	18¾
Shell Un. Oil com.	[illegible]	[illegible]	[illegible]	[illegible]
S. F. G. G. "A"	[illegible]	[illegible]	[illegible]	[illegible]
Do. "B"	[illegible]	[illegible]	[illegible]	[illegible]
Spring V. Water	[illegible]	[illegible]	[illegible]	[illegible]
Standard of Cal.	2,000	[illegible]	[illegible]	62¾
Tidewater Oil com.	[illegible]	[illegible]	[illegible]	[illegible]
Transamerica	32,[illegible]	31¼	30¼	30¾
Union Oil Assoc.	[illegible]	[illegible]	[illegible]	[illegible]
Wells Fargo Tr.	10	300	300	300

BAY CITY CURB

SAN FRANCISCO, Aug. 15. (AP)—Although there were some rallies at the close of the curb market today six new lows were established. The lows were Bank of America at 86½, Goldman-Sachs at 15¾, Kinner at 40 cents, Claude Neon Lights at 6¾, Sunset-McKee "A" at 12½ and Transcontinental Oil at 17¼.

General Motors again led in activity, being closely followed by United Aircraft. Motors closed at 44¼, up ⅜, and Aircraft rose 2¼ to close at 55¾.

	Sales	Open	High	Low
*Am. Toll Bridge	2,800	50	50	50
Aviation of Del.	140	5¼	5¼	5¼
Amer. Tel. & Tel.	51	203½	205	203½
Angle National	[illegible]	[illegible]	[illegible]	[illegible]
Arkansas N. Gas	[illegible]	[illegible]	[illegible]	[illegible]
Bk. Amer. N. Y.	[illegible]	[illegible]	[illegible]	86½
Cities Serv. com.	[illegible]	[illegible]	[illegible]	[illegible]
C. Neon El. pfd.	[illegible]	[illegible]	[illegible]	[illegible]
C. Will. 1st pfd.	[illegible]	[illegible]	[illegible]	[illegible]
Fokker Aircraft	100	17¼	17¼	17¼
General Motors	6,[illegible]	[illegible]	[illegible]	[illegible]
Goldman-Sachs	[illegible]	[illegible]	[illegible]	15¾
*F. E. Gilmore	1,100	20	20	20
*Italo Pet. Amer.	[illegible]	[illegible]	[illegible]	[illegible]
Intercont Trad.	2,600	10¾	11¼	10¾
*Kinner A. & M.	100	40	40	40
*Magnavox Co.	[illegible]	255	275	255
Owl Drug pfd.	35	102½	102½	102
Pacific Associates	[illegible]	[illegible]	[illegible]	[illegible]
Pac. Western Oil	100	15½	15½	15¼
*Sunset Pac. Oil	1,316	15	20	14
S. C. Gas pfd. 6½s	5	102½	102½	102½
S. C. Ed. 6s pfd.	275	27½	27½	27¼
Do. 7s pfd.	15	29¾	29¾	29¾
Univ. Cons. Oil	35	7½	7½	7½
United Air.	1,000	55¾	55¾	55¾
Transcont. Oil N.	250	17½	17½	17¼
Sunset McKee Sales Book "A"	100	12½	12½	12½

*—Cents.

STANDARD OILS

(Furnished by E. A. Pierce & Co., 515 West Sixth street.)

	Bid.	Asked.
Atlantic Lobos	½	¾
Borne Scrymser	14	20
Buckeye	54¼	55
Chesebrough Mfg.	147	155
Continental	5	20
Cumberland	30	40
Eureka	35	41
Galena Signal com.	4	4½
Humble Oil	87	91
Illinois Pipe	310	320
Imperial Oil	19¾	21
Indiana Pipe	31½	33
Int'l Pete.	17½	18¼
Nat'l Transit	16	17½
N. Y. Transit	14	14¾
Northern Pipe	35	41
Ohio Oil	62¼	63¼
Penn. Mex.	21	24
Solar Refg.	12	14½
Southern Pipe	310	315
South Penn. Oil	36	36¼
S. W. Penn. Oil	44	50
S. O. Indiana	49½	49¾
Do. Kentucky	31½	32
Do. Nebraska	47¾	48
Do. Ohio	75	77
Do. Ohio pfd.	117½	118¾
Swan & Finch	6	10
Vacuum Oil	81¼	82

METAL MARKETS

CLEVELAND, Aug. 15. (Exclusive)—Daily Steel today says: Detroit district has not yet been reflected in steel tonnage releases to any great extent. Buyers continue to order from hand to mouth, although their inventories generally are low. Sentiment continues fairly strong.

Conditions at eastern steel mills generally reflect more activity and average daily bookings so far in August slightly exceed the tonnage booked in the corresponding period of July.

Copper is firmer and now is held at 11 cents, Connecticut. Zinc is stronger with prime western quoted 4.35, East St. Louis. Lead is unchanged at 5.35, East St. Louis and 5.50 New York. Tin is steady with spot Straits quoted 29.85.

NEW YORK PRICES

NEW YORK, Aug. 15. (AP)—Copper, quiet; electrolytic spot and future, 10¾@11.

Iron, quiet, unchanged.

Tin, easy; spot and near-by, 29.85; future, 30.10.

Lead, steady; spot New York, 5.50; East St. Louis, 5.35.

Zinc, steadier; East St. Louis spot and future, 4.40.

Antimony, 7.87.

COFFEE MARKET

NEW YORK, Aug. 15. (AP)—Coffee, spot, easy; demand, poor; Rio No. 7, 7 5-16; Santos No. 4, 11¾.

Rio futures closed firm; approximated sales, 12,000 bags. September, 6.39; December, 5.98; March, 5.79; May, 5.74; July, 5.68.

Santos future, firm; approximated sales, 24,000 bags. September, 10.75; December, 9.74; March, 9.20; May, 9.00; July, 8.87.

NOTICIAS MUNDIALES DE ULTIMA HORA

NOTAS TELEGRAFICAS

Ortiz Rubio Fomentará la Industria Extranjera

CIUDAD DE MEJICO, Agosto 15. Hablando ayer el presidente Ortiz Rubio a los obreros de la Fábrica de Papel de San Rafael, declaró que uno de los principales fines de su administración es proteger las industrias de extranjeros en Méjico. Agregó que, en el fondo, las industrias creadas aquí por extranjeros significan mejoría económica para la nación.

Invaden los Turistas la Ciudad donde Lindbergh Hizo la Corte

CUERNAVACA (Morelos, Méjico), Agosto 15.—Esta ciudad, un tiempo soñolienta, donde el coronel Charles A. Lindbergh cortejó a Anne Morrow, y donde, antes que él, tuvieron sus periodos de romanticismo, Cortés, Maximiliano, Carlota y de la Borda, está despertando de un reposo de media docena de siglos, pues su sueño se ha visto perturbado por el martillo y la sierra del constructor.

La fantasía del turista ha hecho surgir allí una fiebre de edificación en le que no se soñaba hace muy poco tiempo. Ya se ha abierto en la ciudad una cámara de comercio, una agencia de turismo, y un molino de divorcios, donde, sin tropiezos ni asperezas, pueden cortarse en tres días los lazos conyugales.

Parte de tan hermosa bonanza se atribuye a Dwight W. Morrow, el embajador yanqui que compró aquí una finca para pasar los fines de semana, la cual se ha convertido en verdadero museo de arte mejicano. En los pardines de esa quinta de recreo es donde el coronel Lindbergh sacrificó su libre albedrío a su actual esposa Ana.

Muere Acribillado a Balazos un Redactor Habanero

LA HABANA, Agosto 15.—Abelardo Pacheco, redactor del órgano nacionalista "La Voz del Pueblo", murió hoy víctima de asesinos que le dispararon de noche una lluvia de tiros, desde un automóvil a toda marcha.

El redactor citado, verdadero gigante, había sido destacadísima figura en el movimiento nacionalista. Sus matadores invadieron los aledaños de su residencia y le atacaron casi en el portal de ella.

La Patria del Dante se Ha Puesto Peligrosa para el Amor

FLORENCIA (Italia), Agosto 15.—Los besos y las caricias, en determinadas circunstancias, se han hecho costosos y peligrosos en la ciudad famosa, entre otras cosas, por los amores de Dante y Beatriz.

Un juez municipal, con austeridad evocadora de Savonarola, ha sentenciado a Bruno Irmini a tres meses, diez días de cárcel por haber besado a su prometida, Letizia Namoni, en un parque público. La novia, por aceptar las caricias, fue condenada a tres meses. Más adelante, quedaron suspendidas ambas sentencias.

Corredor de Inmuebles Acusado de Haber Muerto a una Muchacha

WASHINGTON, Agosto 15.—Ha sido hoy consignado por un gran jurado del Distrito de Columbia, Herbert M. Campbell, de Virginia Highlands (Virginia), por el asesinato, perpetrado en Abril último, de Mary Baker, empleada del ministerio de Marina.

Campbell, comisionista de propiedad raíz de Virginia, fue detenido cuando los peritos balísticos dictaminaron que había sido usada una pistola a él perteneciente para matar a la señorita Baker.

El reo había negado toda culpa y alegado una coartada, apoyada por miembros de su familia. Fue puesto en libertad por las autoridades de Virginia, pero vuelto a aprehender por autoridades federales. Hoy, por último, ha sido consignado en toda forma.

El crimen en cuestión ha sido un rompecabezas para las autoridades del Distrito de Columbia, las federales, y las de Virginia. La larga indagación acarreó la prisión e interrogatorio de muchísimos sospechosos; pero Campbell resultó ser la única persona consignada.

El cadáver de la occisa fue hallado en una alcantarilla cercana al Panteón Nacional de Arlington, después de pesquisas iniciadas al haberse descubierto el automóvil abandonado de la joven.

NOTAS LOCALES

Vuelve a su Casa una Muchacha Desaparecida

Asustada, según dice, por haber visto en los periódicos, bajo su retrato y su nombre, que se le creía víctima de los "roba-blancas", Irene McKissick, de 14 años, desaparecida desde hace un mes, según parte dado por la madre, volvió ayer a su casa de la calle de Constance, 1346.

"Me estaban dando tal publicidad, que me alarmé", dijo la chica a la señora policía Schriner, que habló con ella. La citada guardia decidió dejar a Irene en la Corte Juvenil mientras se averigua el paradero de un joven de quien Irene se hiz amiga durante su ausencia del hogar.

Seis Actrices Amadrinarán la Inauguración de un Aeropuerto

Está anunciado que partirán hoy en la mañana seis actrices de cine en el Expreso Aéreo Occidental para tomar parte en la formal inauguración de la nueva terminal de la compañía en Alameda. Son ellas, Loretta Young, Mollie O'Day, Sally O'Neil, Sally Blane, René Torres y Marguerite Bebe. El nuevo aeropuerto, conocido por el nombre de Aeródromo de la Bahía de San Francisco, reduce en cuarenta y cinco minutos el tiempo necesario para llegar a San Francisco después de aterrizar, y se halla tan sólo a cinco minutos del corazón de Oakland.

FIRES RAGE IN NORTH; CAUSED BY LIGHTNING

SAN FRANCISCO, Aug. 15. (Exclusive)—More than a score of fires, most of them started by electrical disturbances, are being fought in Klamath and Trinity national forests tonight by 550 men, according to advices to Federal forest offices. Thunderbolts are crashing overhead and lightning splitting down into the timber as they work, the reports say.

JUNIOR FLYER LANDS AT ST. LOUIS FIELD

ST. LOUIS, Aug. 15. (AP)—Eddie Schneider, who is attempting to set a new junior transcontinental air record, landed at Lambert-St. Louis Field here at 7:04 p.m. today from Columbus, O.

HURLEY'S REJOINDER SUPPORTED

Union Secretary Joins Senator in Denial of Billings's Charge

SAN FRANCISCO, Aug. 15. (Exclusive)—John S. Wilson of Alameda, secretary of the San Francisco district council of electrical workers during the Pacific Gas and Electric Company strike in 1913, today joined Senator Hurley, also a former union official, in denying the truth of charges made by Warren K. Billings at Folsom that they were active in guiding sabotage during industrial disorders.

Billings told the justices of the State Supreme Court in the hearing behind prison bars that Hurley, secretary of the Electrical Workers' Association of Oakland in the 1913 strike, hired him to take to Sacramento the suitcase containing dynamite which resulted in arrest, conviction and a prison term for Billings. He said Wilson was one of the strike leaders here who was responsible for his employment as a "union spy," obtaining information on which other acts of property destruction were based.

Hurley termed the charges part of a "diabolical political plot" against him. Wilson expressed himself as "surprised," and declared he could not possibly have had any secret dealings with Billings.

Hurley said tonight he was refused permission to question Billings before the Supreme Court on the charges.

The Senator said he had asked Chief Justice Waste for permission to question Billings, and was refused. Hurley said he was told the court was not interested.

State Copyright Taxing Fought

WASHINGTON, Aug. 15. (AP)—The right of States to tax income from copyrights was challenged today in an appeal to the Supreme Court by the Educational Films Corporation of America.

The producing company contended New York State had no right to impose a tax on a monopoly granted by the Federal government.

The lower courts sustained the tax, holding New York had the right to levy on the income from the corporation's copyrights.

TRACE OF RAINFALL REPORTED IN EUREKA

SAN FRANCISCO, Aug. 15. (Exclusive)—Eureka reported a trace of rain today, the seasonal figure being a trace against .01 of an inch last year at this time. The forecast is fair and mild for all northern points.

WOMAN KILLED BY BULL

COLUMBUS (Kan.) Aug. 15. (AP)—Mrs. J. C. Doty, 44 years of age, was gored to death by a large Jersey bull at her farm home four miles north of here today. The animal, enraged by the woman's attempts to lead him back to a pen from which he had escaped, attacked her.

Times Rental Ads

What is for rent—where it is located, how many rooms it contains,—a 24 hour, 365 day-per-year service.

Rooms, furnished; rooms, unfurnished; rooms and board for children; housekeeping rooms; furnished apartments; unfurnished apartments; flats, furnished; flats, unfurnished; furnished houses; unfurnished houses; bungalows in courts, furnished and unfurnished; suburban and country homes; beach cottages, etc.

WHAT'S DOING today

Pacific Club picnic, Westlake Park Pavilion, noon.

Southwest Museum exhibit, Highland Park, afternoon.

Art exhibit of oil paintings and woodcut prints by Gordon L'Allemand, Los Angeles Museum, all day.

Permanent California exhibit, State Exposition Building, Exposition Park, 10 a.m. to 4:30 p.m.

Los Angeles Museum exhibit, Exposition Park, 10 a.m. to 4:30 p.m.

Lawn bowling, Exposition Park, daily after 1 p.m.

Los Angeles county exhibit, Chamber of Commerce Building, 8:30 a.m. to 5 p.m.

Huntington Library and Art Gallery, San Marino. Open to public by ticket from 1:30 to 4:30 p.m. Tuesdays, Wednesdays, Thursdays, Fridays and Saturdays; also first and third Sundays of each month.

Baseball, Wrigley Field, 8:30 p.m., Seattle vs. Hollywood.

State Societies—

Texas, Mississippi, Florida, Louisiana and Alabama State Societies reunion and picnic, Sycamore Grove Park, all day.

"TIMES" THEATER GUIDE

MOTION PICTURES

Bard's, Eighth between Broadway and Hill—"White Cargo." The heat and what it does, down yonder in the tropics. Gypsy Rhoma.

Boulevard, Washington at Vermont—"Women Everywhere." A musical romance of the Foreign Legion with J. Harold Murray and Fifi Dorsay. Average.

Carthay Circle, Carthay Center—"Holiday." A film play of quality and delight with Ann Harding at her best in defense of youth.

Chinese, 6925 Hollywood—"Hell's Angels." It took Howard Hughes four years and $4,000,000 to produce the colossus of the air; and it was worth it.

Criterion, 642 South Grand—"Our Blushing Brides." A scintillating fast-moving story of the younger set with a heart throb or two from Joan Crawford.

Egyptian, Hollywood Boulevard—"The Man From Wyoming."

Figueroa, Figueroa at Santa Barbara—"Shadow of the Law." A widely discussed picture with William Powell.

Filmarte, 1228 North Vine—"The Glorious Adventure." A revival of the first color film presenting Lady Diana Manners and Victor McLaglen.

Fox, Pico at Norton—"Golden Dawn." The sun comes up with song, but who cares? Vivienne Segal.

Loew's State, Broadway at Seventh—"Common Clay." A large slice of box-office emotionalism well made and expertly treated by Miss Constance Bennett.

Million Dollar, Broadway at Third—"The Storm." Rich, red-blooded melodrama, aided by nature and a strong cast. Lupe Velez and William Boyd.

Pantages, Hollywood at Vine—"Romance." The glamorous Garbo does not come up to expectations. Nor does the picture.

Paramount, Hill at Sixth—"For the Defense." The ins and outs of the criminal case are deftly manipulated by William Powell.

Ritz, Wilshire at La Brea—"The Man From Wyoming." A rambling account of the war which doesn't get anywhere. Gary Cooper.

R-K-O, Hill at Eighth—"Night Work." Eddie Quillan and twenty-seven infants make tricks.

R-K-O Orpheum, Broadway at Ninth—"The Dawn Patrol." An air victory, as well as a film one. Richard Barthelmess is excellent.

Tower, Broadway at Eighth—"Recaptured Love." Amusing, sophisticated in the conflict between Belle Bennett and John Halliday.

United Artists, Broadway near 9th—[illegible] A diamond theft done with taste and refinement by one of England's most select families. Cyril Maude's debut.

Uptown, Western at Tenth—"The Unholy Three." Lon Chaney's trick voices add the mystery of this still successful story.

Warners' Downtown, Hill at Seventh—"Moby Dick." Reviewed in today's Times.

Warners' Hollywood, Hollywood Blvd. at Wilcox—"Top Speed." Reviewed in today's Times.

Westlake, 638 Alvarado—"In Gay Madrid." Ramon Novarro is charming, more so than the picture.

STAGE

El Capitan, Hollyw'd Blvd. nr. Highland—"Tea for Three." A triangular view of a modern home becomes entertaining. Tom Moore, Gladys George and Ernest Glendinning.

SLAVE JOB PROTESTED TO LEAGUE

Groups Assert American Company Would Violate Convention in Abyssinia

GENEVA, Aug. 15. (AP)—Protests have been received at the League of Nations against certain conditions said to be attached to a concession held by the J. G. White Engineering Corporation of New York for the construction of public works in Abyssinia. According to the protests, the construction of these works by the American company will involve the use of slave labor.

The protests received here have come from the British Antislavery Society, London, the Women's International League for Peace and Freedom, Geneva, and certain individuals.

The communications to the League call attention to the fact that the United States is a party to the antislavery convention concluded under League auspices.

NEW YORK, Aug. 15. (AP)—Gano Dunn, president of the J. G. White Engineering Corporation, disclaimed today any intention of employing slave labor in Abyssinia, imputed to the company in reports to the League of Nations.

GROUND BROKEN FOR CATHOLIC HOSPITAL

SAN BERNARDINO, Aug. 15.—With Bishop J. J. Cantwell as one of the officiating party, ground was broken late today for San Bernardino's new $650,000 hospital to be erected by the Sisters of the Incarnate Word. The ceremony was impressive with dignitaries of the Catholic Church, sisters' organization and executives of the Chamber of Commerce and city taking part in the program. Construction on the hospital at Highland and Waterman avenues will begin Monday, it was announced by Frank J. Solt, the contractor. The hospital's construction will be financed by the sisters and the Chamber of Commerce, the sisters paying $550,000 and the Chamber of Commerce $100,000, which was raised by popular subscription.

Court Accepts Will of Hubert

NEW YORK, Aug. 15. (AP)—The accounting of the will of Conrad Hubert, millionaire flashlight manufacturer, who died in 1928, was approved today by Surrogate Foley.

The estate is valued at $6,000,000, of which about $4,500,000 will go to thirty-four charities selected by Former President Coolidge, former Gov. Smith and Julius Rosenwald, Chicago merchant. Mr. Hubert's will provided that the charities were to be chosen by a prominent Catholic, a Protestant and a Jew.

WEATHER REPORT

[Official Report]

LOCAL OFFICE, U. S. WEATHER BUREAU, Los Angeles, Aug. 15.—(Reported by H. B. Hersey, Meteorologist.) At 5 o'clock a.m. the barometer registered 29.92; at 5 p.m., 29.87. Thermometer for the corresponding hours showed 65 deg. and 72 deg. Relative humidity, 5 a.m., 88 per cent; 5 p.m., 73 per cent. Wind, 5 a.m., southeast, velocity 3 miles; 5 p.m., southwest, velocity 6 miles. Temperatures, highest, 76 deg.; lowest, 65 deg. Rainfall for season, none; normal to date, .01 of an inch; last season to date, none. Barometer reduced to sea level.

WEATHER CONDITIONS.—Local showers and occasional thunderstorms have occurred during the past twenty-four hours at some stations in the Atlantic and eastern Gulf States and in the Lake region and in Tennessee and in the Ohio and Middle Mississippi valleys and in Nebraska, Kansas, the Texas Panhandle and the Rocky Mountain country. The rainfall was generally light to moderate, but in Southern Florida it was quite heavy. Moderate temperature prevailed over practically the whole country this morning. In Southern California fair, moderately cool weather prevailed yesterday. It was cloudy or foggy this morning from the sea to the mountains, but clear east of the mountains. Temperatures were generally a little above the normal. Fair weather will continue in Los Angeles and vicinity Saturday, with fog or clouds in the morning. Gentle, variable winds will prevail and moderate temperature may be expected.

SUN, MOON AND TIDES.—Los Angeles, Aug. 16: Sun rises 5:16 a.m., sets 6:39 p.m.; moon rises 10:30 p.m., sets 11:55 a.m. Los Angeles Harbor, Aug. 16: High tides 12:45 a.m. and 1:22 p.m.; low tides 6:17 a.m. and 9:01 p.m.

LOCAL TEMPERATURES. — Minimum and maximum temperatures from Southern California points, reported yesterday to the Los Angeles office of the U. S. Weather Bureau, were as follows:

Stations—	Max.	Min.
Imperial	104	63
Mt. Wilson	86	68
Pasadena	83	60
Pomona	81	61
Porterville	94	61
Redlands	84	59
Riverside	88	61
San Bernardino	88	61
Santa Ana	84	65
Santa Barbara	73	62
Sierra Madre	83	60

LOCAL FORECAST

For Los Angeles and vicinity: Fair Saturday and Sunday, with moderate temperature; moderate north to northwest winds on coast.

STATE FORECAST

SAN FRANCISCO, Aug. 15. — Weather forecast:

San Francisco and vicinity: Fair and mild Saturday and Sunday; fresh west wind.

Northern and Southern California: Fair Saturday and Sunday; normal temperature; moderate north and northwest winds offshore.

Sierra Nevada: Fair Saturday and Sunday; normal temperature; moderate south and southwest winds.

Sacramento Valley: Fair Saturday and Sunday; normal temperature; moderate south wind.

Santa Clara and Salinas valleys: Fair and mild Saturday and Sunday; moderate west and northwest winds.

San Joaquin Valley: Fair Saturday and Sunday; normal temperature; moderate northwest wind.

ARIZONA FORECAST

PHOENIX (Ariz.) Aug. 15.—Forecast for Arizona: Saturday and Sunday partly cloudy; little change in temperature.

TEMPERATURES

Stations—Conditions, 5 p.m.	Temperatures—Max.	Temperatures—Min.	xPrecipitation.
Boise—Cloudy	90	64	.01
Boston—Raining	68	64	1.26
Buffalo	80	64	0
Chicago—Partly cloudy	80	66	0
Denver—Clear	90	58	0
Edmonton—Clear	80	56	0
El Paso—Clear	90	70	0
Eureka—Clear	60	50	0
Flagstaff—Cloudy	76	46	0
Fresno—Clear	92	66	0
Havre—Raining	68	66	.12
Helena—Partly cloudy	74	56	0
Kamloops—Partly cloudy	78	56	0
Kansas City—Clear	88	72	0
Lander—Clear	78	58	0
Los Angeles—Clear	76	65	0
Modena—Partly cloudy	82	52	0
Needles—Clear	108	78	0
New Orleans—Cloudy	90	76	0
New York—Cloudy	88	62	.02
North Head—Cloudy	62	56	.06
Oklahoma—Partly cldy	104	80	0
Omaha—Clear	94	76	0
Phoenix—Partly cloudy	104	76	0
Pittsburgh	88	62	0
Portland, Or.—Cloudy	76	60	.01
Red Bluff—Clear	92	60	0
Roseburg—Clear	80	60	0
St. Louis—Partly cloudy	88	70	0
St. Paul and Minneapolis—Cloudy	90	64	0
Sacramento—Clear	90	58	0
Salt Lake City—Clear	86	60	0
San Diego—Clear	72	64	0
San Francisco—Clear	76	58	0
Santa Fe—Clear	76	50	0
Seattle—Cloudy	66	60	.01
Spokane—Cloudy	84	68	0
Tonopah—Clear	82	60	0
Tucson—Clear	102	66	0
Washington—Cloudy	84	64	0
Winnemucca—Partly cldy	90	54	0
Winnipeg—Clear	80	60	0
Yuma—Clear	104	70	0

x—Precipitation, 5 a.m. to 5 p.m.

MRS. ARNOLD FIGHTS SUIT OF AVIATOR

Answer Filed to Divorce Action of World Flyer in Arizona Court

PHOENIX, Aug. 15. (AP)—Mildred Avery Arnold of Long Beach, Cal., filed an answer today in the Maricopa County Superior Court to the divorce action brought recently by her famous aviator husband, Leslie P. Arnold.

She denies in her answer assertions by Arnold that he never lived with her following their marriage in 1917, but left immediately after the ceremony for "army service," that she participated in "wild parties" in a New London (Ct.) resort, or is guilty of any improper relations.

Mrs. Arnold asks that the petition of the former around-the-world flyer be dismissed on the claim that he has not been a resident of Arizona for one year, as is required by the Arizona statutes, and on the grounds a divorce decree obtained by her husband in Georgia in 1926 has been set aside by the Georgia Supreme Court and is still in litigation.

Arnold married Priscilla Dean, film actress, in Mexico, but they separated when it was learned the Georgia divorce from Mildred Avery Arnold had been set aside. Following this Arnold filed suit in Phoenix for a divorce from Mildred Avery Arnold.

CITY SCHOOLS OPEN ON SEPTEMBER 8

MONROVIA, Aug. 15. — Opening date for Monrovia schools was officially announced today by Supt. A. R. Clifton, who stated that September 8, next, is the date set.

All five grammar schools and the Monrovia - Duarte - Arcadia High School will open on the same day, according to the announcement.

Any changes in the faculty have not been announced.

AUTOIST KILLED BY TRAIN

SAN BERNARDINO, Aug. 15.—Charles M. Owens, Jr., of Williams was fatally hurt when the California Limited hit his automobile at a grade crossing on the National Old Trails highway near Amboy early today. Owens died at the County Hospital. W. G. Feder of Miami, who was riding with Owens, was severely hurt. He will probably recover.

MANSFIELD PICNIC

HUNTINGTON PARK, Aug. 15. The Mansfield (O.) Society will hold their quarterly picnic at Municipal Park in this city Sunday. Dr. Ralph R. Barrett of this city is president of the organization.

VITAL RECORD

INTENTION TO MARRY

The following notices of intention to marry were issued yesterday. Name and age given.

AGINS—MAGUITE. Jacob Agins, 32; Minna Maguite, 21.

AGUILAR — MARTINEZ. Ernesto Aguilar, 27; Isabel Martinez, 26.

ALLGOOD—HANEY. Clyde E. Allgood, 24; Pearl O. Haney, 22.

ALTERMAN—WOLLMAN. Milton Alterman, 22; Sylvia Wollman, 21.

ANDERSON—MOON. Benjamin J. Anderson, 29; Celia M. Moon, 31.

ANDERSON—WOLFE. Paul W. Anderson, 23; Luella A. Wolfe, 19.

AUERBACH—MORWIT. Maurice D. Auerbach, 34; Rose J. Morwit, 27.

BARRETT—O'NEILL. Charles S. Barrett, 35; Martina O'Neill, 33.

BENN—COLLINS. Paul K. Benn, 23; Alice G. Collins, 20.

BERG—TILLIN. Joe F. Berg, 35; Sonia E. Tillin, 25.

BULL — THOMAS. Charles C. Bull, 50; Grace C. M. Thomas, 40.

BURT — HARDMAN. Le Roy J. Burt, 21; Leita M. Hardman, 18.

CAPPELLE — GILMORE. Joseph Cappelle, 30; Marie Gilmore, 22.

CLAY—HOLMES. Arthur D. Clay, 67; Augusta Holmes, 60.

CLIFFE—ZAMRZLA. Thomas C. Cliffe, 21; Ruth M. Zamrzla, 20.

DUSUAN—LEWIS. Clifton J. Dusuan, 38; Laura B. Lewis, 38.

GALLE — AYALA. Paul Galle, 25; Ruby Ayala, 18.

GLYNN—BALLMANN. Hugh J. Glynn, 51; Charlotte Ballmann, 42.

GUBSER—FINNEY. Regis S. Gubser, 25; Alma R. Finney, 26.

HEWLETT—SIMON. Robert A. Hewlett, 40; Mary Simon, 42.

HOLTZMAN—JACOBS. Saul Holtzman, 24; Tillie Jacobs, 21.

HOWE—SCHRAMM. James W. Howe, 27; Olive L. Schramm, 18.

INGRAM—HALL. Hubert H. Ingram, 23; Roberta A. Hall, 19.

JAY—BREEN. Tom W. Jay, 22; Mary A. Breen, 18.

JOHNSON—BECKWITH. Roy R. Johnson, 23; Helen G. Beckwith, 18.

JONES — BROOKS. Vivian L. Jones, 43; Mary O. Brooks, 33.

LICK—ENDERS. Milton S. Lick, 41; Lauretta F. Enders, 37.

MAHANAY—KENNY. William T. Mahanay, 35; Katherine R. Kenny, 22.

MILLER—CALDWELL. John W. Miller, 39; Gladys M. Caldwell, 26.

MITCHELL—HAYES. Irvin A. Mitchell, 24; Dorothy A. Hayes, 22.

MYERS — WILSON. Joseph A. Myers, 21; Evelyn M. Wilson, 18.

MYERS — ADKINS. Perry S. Myers, 25; Helen C. Adkins, 25.

NELSON—CARMICHAEL. Walfred T. Nelson, 27; Helen N. Carmichael, 20.

NEPTUNE—SWEENEY. Leo V. Neptune, 38; Rosa L. Sweeney, 42.

PASSEY—MORITZ. Willard H. Passey, 27; Charlotte H. Moritz, 22.

QUINN—VAIL. John J. Quinn, 34; Mildred G. Vail, 24.

RANDOLPH—WILLIAMS. Warren H. Randolph, 31; Lillian M. Williams, 24.

REZAC—HARTMAN. Richard A. Rezac, 30; Virginia E. Hartman, 34.

ROBERS — HANCOCK. Moody A. Robers, 48; Alta B. Hancock, 38.

SCOVEL—WATSON. Raymond H. Scovel, 32; A. Marie Watson, 27.

SHERBURNE—JAMES. Lon H. Sherburne, 29; Dorothy D. James, 21.

SIERKS—MYERS. Henry Sierks, 55; Merea Myers, 37.

SMITH — FURLAND. Amos C. Smith, 60; Evelyn Furland, 51.

STANFORTH—LAKE. Horace O. Stanforth, 32; Lillian M. Lake, 24.

TATUM — SMITH. Charles E. Tatum, 26; Henrietta L. Smith, 26.

TAYLOR — REED. Howard S. Taylor, 29; Leone Reed, 22.

TURBAY—ARCINIEGA. Eddie Turbay, 21; Henrietta Aciniega, 20.

VIAN—ZIVICH. Archie B. Vian, 35; Mary Zivich, 40.

WARNER—REAP. Charles A. Warner, 54; Nora R. Reap, 49.

WATKINS—GLASSFORD. Clarence D. Watkins, 47; Elizabeth Glassford, 45.

WHALLEY—CRAWFORD. Frank W. Whalley, 22; Ivy B. Crawford, 16.

WULFING — KNOBLOCK. Frederick S. Wulfing, 26; Gertrude F. Knoblock, 30.

BIRTHS

Names, sex, place and date of birth.

ALLISON. Mr. and Mrs. Alvin. Boy. California Lutheran Hospital. August 9.

ARAGON. Mr. and Mrs. Jesus. Boy. California Lutheran Hospital. August 12.

ARAM. Mr. and Mrs. Henry. Daughter. Angelus Hospital. August 8.

BARRERA. Mr. and Mrs. Antonio. Daughter. 2019 Pasadena avenue. August 11.

BELLIN. Mr. and Mrs. Jack. Boy. Hollywood C. B. M. Hospital. August 6.

BREACHER. Mr. and Mrs. Jack. Daughter. Hollywood C. B. M. Hospital. August 3.

CALDWELL. Mr. and Mrs. A. B. Boy. 8008 Norton street. August 3.

CAMP. Mr. and Mrs. Calvin. Daughter. Angelus Hospital. August 8.

CANO. Mr. and Mrs. Marcos. Boy. 10904 Wilmington street. August 11.

CARLSON. Mr. and Mrs. Sidney. Boy. Hollywood C. B. M. Hospital. August 4.

CHASE. Mr. and Mrs. John. Boy. Angelus Hospital. August 9.

CHAPPIN. Mr. and Mrs. Lawrence. Daughter. Good Samaritan Hospital. August 9.

CLARK. Mr. and Mrs. Walter. Daughter. Benedict Hospital. July 30.

COOTZ. Mr. and Mrs. Frank. Boy. Benedict Hospital. August 9.

CRISP. Mr. and Mrs. Albert. Boy. California Lutheran Hospital. August 12.

DAVIS. Mr. and Mrs. Frank. Boy. Benedict Hospital. August 7.

DORSHKIND. Mr. and Mrs. David. Boy. Good Samaritan Hospital. August 11.

DOSIER. Mr. and Mrs. Robert. Boy. Angelus Hospital. August 11.

EDLING. Mr. and Mrs. Wilford. Daughter. 174 South Spalding street. August 12.

FISHER. Mr. and Mrs. John. Boy. Angelus Hospital. August 9.

FRIENDLY. Mr. and Mrs. Edward. Daughter. Cedars of Lebanon Hospital. August 7.

FULLER. Mr. and Mrs. Walter. Daughter. 1218 Neptune street. August 7.

GOODHART. Mr. and Mrs. Milton. Daughter. California Lutheran Hospital. August 8.

GRANT. Mr. and Mrs. Henry. Daughter. Angelus Hospital. August 11.

GRIMES. Mr. and Mrs. Dwight. Daughter. Methodist Hospital. August 12.

GUNN. Mr. and Mrs. George. Daughter. Osteopathic Hospital. August 12.

HANSON. Mr. and Mrs. Charles. Boy. St. Vincent's Hospital. August 9.

HAMILTON. Mr. and Mrs. William. Daughter. Good Samaritan Hospital. August 13.

HUESTIS. Mr. and Mrs. Charles. Boy. Good Samaritan Hospital. August 12.

HULBURT. Mr. and Mrs. J. Elmer. Boy. California Lutheran Hospital. August 7.

JUAREZ. Mr. and Mrs. Augustin. Daughter. Maternity Cottage. August 10.

KAUFMAN. Mr. and Mrs. Alexander. Boy. Hollywood C. B. M. Hospital. August 2.

KLOCK. Mr. and Mrs. Frank. Daughter. California Lutheran Hospital. August 12.

LANGLEY. Mr. and Mrs. Carl. Boy. Angelus Hospital. August 5.

LASKY. Mr. and Mrs. Louis. Boy. Cedars of Lebanon Hospital. August 12.

LUCATORTA. Mr. and Mrs. Robert. Boy. Angelus Hospital. August 4.

MAYESH. Mr. and Mrs. Jack. Boy. Hollywood C. B. M. Hospital. August 2.

McGUIRE. Mr. and Mrs. George. Daughter. Angelus Hospital. August 5.

McTAGGART. Mr. and Mrs. Noble. Boy. Methodist Hospital. August 12.

MENDELSOHN. Mr. and Mrs. William. Daughter. Methodist Hospital. August 13.

MEZA. Mr. and Mrs. Efrain. Daughter. Methodist Hospital. August 12.

METZ. Mr. and Mrs. Walter. Daughter. California Lutheran Hospital. August 8.

MILLER. Mr. and Mrs. Franklin. Boy. Methodist Hospital. August 13.

MOORE. Mr. and Mrs. James. Boy. Osteopathic Hospital. August 12.

MURAKAMI. Mr. and Mrs. Masajiro. Boy. Japanese Hospital of Los Angeles. August 11.

NEWPORT. Mr. and Mrs. Edwin. Daughter. Methodist Hospital. August 12.

PULSKAMP. Mr. and Mrs. Paul. Boy. St. Vincent's Hospital. August 8.

REDFORD. Mr. and Mrs. Algenon. Boy. Good Samaritan Hospital. August 12.

REIGELMAN. Mr. and Mrs. Tracy. Boy. Hollywood C. B. M. Hospital. July 26.

RODGERS. Mr. and Mrs. Raymond. Boy. 240 East Fifty-fifth street. July 23.

ROTH. Mr. and Mrs. Kenneth. Boy. Angelus Hospital. August 8.

SCHAACK. Mr. and Mrs. John. Boy. Martha Lee Hospital. August 9.

SKIDMORE. Mr. and Mrs. Harold. Daughter. Martha Lee Hospital. August 8.

SPINNER. Mr. and Mrs. Boyd. Daughter. California Lutheran Hospital. August 11.

STARK. Mr. and Mrs. Le Roy. Daughter. Benedict Hospital. August 10.

STEINMAN. Mr. and Mrs. Morris. Daughter. Hollywood C. B. M. Hospital. July 30.

STERN. Mr. and Mrs. Emund. Boy. Hollywood C. B. M. Hospital. August 2.

TAVELMAN. Mr. and Mrs. Allan. Boy. Hollywood C. B. M. Hospital. August 3.

THIBAULT. Mr. and Mrs. Conrad. Boy. Angelus Hospital. August 8.

THOMSON. Mr. and Mrs. Alexander. Daughter. Monte Sano Hospital. August 10.

TIERNAY. Mr. and Mrs. William. Boy. Methodist Hospital. August 12.

TRINDALL. Mr. and Mrs. George. Boy. 2169 Argyle street. August 12.

WEHN. Mr. and Mrs. Stanley. Boy. California Lutheran Hospital. August 11.

DIVORCE SUITS FILED

BOUCEK. Winifred I. against Hugo A.

CASHE. Dolly M. against Herbert L.

CAUFIELD. Dorothy against Kenneth H.

CORCORAN. Freida against George T.

CORDERO. Joaquin A. against Estella C.

CHRISTOPHER. La Von against Chris P.

COTT. Stella F. against William W.

EDIE. Jeane M. against Elmo J.

FLETCHER. Lettie R. against William.

FRITZ. Josephine against Emile R.

HANDEL. Margaret against Emil F.

HARMON. Ralph against Julia A.

HUFFMAN. Marguerite against Charles A.

HURLEY. Ruth against Ronald A.

JOHNSON. Laura E. against Donald L.

KIELHOFER. Emma E. against Charles.

KLUGER. Matilda against Joseph.

LE MOND. Dorothy C. against Roy E.

MATA. Frances against Manuel.

McCOMAS. Elsa B. against Rush B.

McGOWEN. Ernestine against W. Carter.

MILLAR. Florence against George A. F.

MOLONEY. Anna L. against Leo.

MORRISON. Edward C. against Effie M.

MYERS. Anna against Worthy C.

REYES. Eugenio against Cecelia.

SANDS. Alpha M. against Stanley S.

SCANDOLA. Elisa against Louis.

SCHOENFELDT. Mary against William.

TAYLOR. Virginia H. against Frederick T.

VALE. Ila C. against Ernest J.

VEIL. Charles H. against Helene.

WHITLEY. Verna against Walter D.

DIVORCE DECREES GRANTED

AUSHERMAN. Frances E. from David S.

COLVIN. D. M. from Hazel.

DRAKE. Mary L. from Dale L.

DIEROLF. Louise from Leon W.

DRUMM. Lulu E. from Henry.

HOTZ. Gladys M. from Horace E.

JOHNSON. G. T. from Agnes.

KEMPER. Dorothy R. from Raymond L.

LITTLETON. Grace E. from Jesse W.

LORENZEN. Alma B. from Albert G.

LYMAN. Dorothy M. from Harvey S.

McGEE. Louise from Paul J.

MANN. Helen from Roy L.

MARTY. Florence from Edward.

NICHOLAS. Jean from Arthur S.

NORRIS. Mae E. from Charles H.

RABE. Janet N. from Clarence P., Jr.

TREADWAY. Hoyt C. from Ida H.

UNGER. Myrtle from Jack.

WHITE. Pearl M. from Frank J.

YUKI. Hatsuko from Masashi.

OFFICIAL DEATH LIST

Name and place of death—	Age.	Date.
BAKELOAR, Walter. Los Angeles	43	Aug. 12
BURTELSON, Rose. Los Angeles	38	Aug. 10
CASTENADO, Juan. Los Angeles	24	Aug. 11
CHELLGREN, Carl. Los Angeles	59	Aug. 14
DAVIS, Alice. Los Angeles	67	Aug. 14
DUGAT, Nannie. Los Angeles	62	Aug. 14
ERHART, Rebecca. Los Angeles	69	Aug. 13
FAVRETTO, Josephine. Los Angeles	28	Aug. 12
FISCHER, Mary. Los Angeles	56	Aug. 13
GAZELEY, Harold. Los Angeles	28	Aug. 12
GRAFF, George. Los Angeles	16	Aug. 14
JARRET, Myrtle. Los Angeles	43	Aug. 14
HERB, Gavin. Los Angeles	44	Aug. 12
KENDALL, Elizabeth. Los Angeles	79	Aug. 14
MILLER, Barbara. Los Angeles	80	Aug. 14
NELKO, Frederick. Los Angeles	39	Aug. 9
O'REILLY, James. Los Angeles	42	Aug. 13
OROSCO, Miguel. Los Angeles	60	Aug. 13
OTEY, George. Los Angeles	84	Aug. 13
RANEY, William. Los Angeles	31	Aug. 12
RIDER, Martin. Los Angeles	79	Aug. 13
SHARP, George. Los Angeles	53	Aug. 13
SMITH, Floyd. Los Angeles	47	Aug. 12
STEWART, Carrie. Los Angeles	71	Aug. 14
THOMAS, David. Los Angeles	52	Aug. 10
TONOUE, James. Los Angeles	62	Aug. 13
WILKERSON, Clay. Los Angeles	51	Aug. 11
WOODHOUSE, Nellie. Los Angeles	52	Aug. 12

DEATHS

With Funeral Announcements.

ANDERSON. H. C. Anderson. Remains at the chapel of W. A. Brown, 1815 South Flower street.

ANDERSON. L. K. Anderson. Remains at the chapel of W. A. Brown, 1815 South Flower street.

ANDREWS. George Barnes, aged 82 years, beloved father of Mrs. Ruth E. Snively, 5102 Palm Drive, La Canada; Henry V. Andrews, 863 Michigan avenue, Pasadena, and Ernest Andrews, Estes Park, Colo.; passed away August 14. Funeral services and interment at Canton, Ill.

BARDILL. John Bardill, at 3095 George street, father of Mrs. Clara M. Surfluh and Mrs. Emma S. Ferguson of Los Angeles, Mrs. Anna J. Rozier of St. Louis, Mo., and John O. Bardill of New York. Services Saturday at 3 p.m. from chapel of McIntosh & Mater, under auspices East Gate Lodge, No. 290, F. & A. M. Interment, Forest Lawn Mausoleum.

BOWMAN. Services for Henry P. Bowman Monday, August 18, at 2 p.m., from All Souls Congregational Church, 711 South Plymouth Boulevard. Reed Bros., Tapley & Geiger, directors.

BRADY. August 14, at Manhattan Beach, Wray Grayson Brady of 3071 North Marengo, Pasadena. Services Monday, August 18, at 2:30 p.m., at the chapel of Turner & Stevens Co., Marengo at Holly, Pasadena.

BRAUN. August 14, Walter Braun, aged 49 years. Remains at Edwards Brothers' Mortuary, 936 Venice Boulevard.

CAPRON. Mrs. Mary Capron, late of 2027 West Seventy-ninth street, Los Angeles. Services today at 10:30 a.m. from Mottell's chapel, 909 East Third street, Long Beach.

CECCHINI. August 13, Ottavio Cecchini, beloved husband of Noami Cecchini. Remains at parlors of Godeau & Martinoni. Notice of funeral later.

CHELLGREN. August 14, Carl A. Chellgren, aged 59 years. Services will be held this afternoon at 3:30 o'clock in Garrett Brothers' Mortuary, 921 Venice Boulevard.

CLARK. At Monrovia, August 14, 1930, J. H. Clark, in his 88th year, formerly of Toledo, O.; survived by his wife, Mrs. Amelia Ellen Clark, and a half-sister, Mrs. Lemuel Boone of Blissfield, Mich. Funeral services Monday, August 18, at 3:30 p.m., from the Renaker funeral chapel, Monrovia. Interment, Monrovia Mausoleum. (Toledo, O., papers please copy.)

COLE. August 14, Eugene A. H. Cole. Remains at Edwards Brothers.

COLLIER. At Hermosa Beach, Cal., Mrs. Florence A. Collier, beloved wife of Walter S. Collier of Forest Lawn Memorial Park. Funeral services Monday at 2 p.m. from the Wee Kirk o' the Heather, Forest Lawn Cemetery. W. A. Brown, funeral director.

CRABTREE. August 14, Lillian Randall Crabtree, mother of Helen L. Atherton and George Crabtree; daughter of Millard F. Randall, and sister of De Etta Dodge, Lolla Lee, Eva Ball, Nita Willis, Jay E. and Adin A. Randall. Services Monday, August 18, at 2 p.m., at Hollywood Cemetery chapel. Herbert S. Noice & Son, Culver City, directors.

DORAN. In this city, August 15, 1930, Oscar T. Doran, aged 43 years, beloved husband of Reta H. Doran. Remains at the Paul D. Robinson Mortuary, 1001 West Washington street.

EDWARDS. Graydon Edwards, beloved wife of Clark Edwards, loving daughter of Mr. and Mrs. Gesner Williams. Remains at the chapel of Robinson & Adair, Inc.

ERICKSON. Services for Christina O. Erickson today at 3 p.m. from Pierce Brothers' chapel. Interment, Kansas City, Mo.

GAZELEY. The funeral services of Harold M. Gazeley will be held today at 3 p.m. from the chapel of W. A. Brown, 1815 South Flower street.

GEORGE. William Rushby George of 3730 East Fifty-eighth street, Maywood, loving husband of Mattie C. George and father of Mrs. Neva Reub. Funeral Saturday at 1 p.m. from the chapel of Sam L. Easterling, 2672 East Clarendon, Huntington Park, under auspices of U.S.W.V. Masonic services at grave in Soldiers' Cemetery, Sawtelle.

GOERTZ. August 14, at 3461 North Marengo avenue, Altadena, Mrs. Edna Goertz, until a few months ago a resident of Glendale for nine years, beloved wife of P. M. Goertz; daughter of Mrs. Lizzie Schowalter, and sister of Paul Schowalter of Upland, Cal. Funeral services Saturday, August 16, at 3 p.m., from the Wee Kirk o' the Heather, Forest Lawn Memorial Park. Jewel City Undertaking Co., Glendale, directors.

GOLLMER. Albert Gollmer, beloved brother of Mrs. Amelia Morgan. J. H. Riedeman in charge.

GRAYBON. August 14, Josephine Graybon. Remains at Edwards Brothers.

KEVI. August 14, Seti Kevi. Remains at Edwards Brothers.

KOSITZKY. August 15, Gustan Kositzky. Remains were forwarded yesterday by Pierce Brothers to San Diego, Cal.

LANGHAM. Mrs. Elizabeth L. Langham. Remains at the chapel of W. A. Brown, 1815 South Flower street.

LAWLESS. August 15, Francis Lawless, aged 4 years. Remains were forwarded yesterday by Pierce Brothers to Visalia, Cal., for services and interment.

LONG. Mrs. Martha C. Long. Remains at the chapel of W. A. Brown, 1815 South Flower street.

LUKE. Josiah H. Luke, late of 829 West Forty-ninth street. Funeral services under auspices of G.A.R., Monday at 10 a.m., from the Bramble Funeral Church, 1816 South Toberman.

McDONALD. August 15, Elizabeth A. McDonald, beloved mother of Walter and Roy McDonald, Mrs. Grace Rowe, Mrs. Bessie Long and Mrs. Lula Birt. Services Monday, August 18, at 1 p.m., from Pierce Brothers' chapel.

MENDOZA. John Mendoza. Funeral today at 2 p.m. from Plaza Church. Gus Alvarez & Moore, directors.

MILLER. August 14, Mrs. Barbara Miller, aged 80 years. Services will be held this afternoon at 2 o'clock in Garrett Brothers' Mortuary, 921 Venice Boulevard.

NELSON. Masonic services for Arthur O. Nelson today at 2 p.m. from the chapel of Reed Bros., Tapley & Geiger, 721 West Washington street.

PAOLINO. Services for Angiola Paolino will be held today at 8 a.m. from Ruppe Mortuary, 5969 Compton avenue; thence to St. Columbkille's Church, Sixty-fourth and Main, where mass will be offered at 8:30 a.m.

PEARSON. C. D. Pearson. Remains at the chapel of W. A. Brown, 1815 South Flower street.

PITTMAN. August 15, Georgian L. Pittman, beloved mother of Miss Margaret Pittman. Services Monday, August 18, at 2 p.m., from Pierce Brothers' chapel.

POERSEL. Charles Poersel, aged 62 years. Remains at parlors of D. W. Bosserman, 8604 Graham.

PRICE. Of 6106 Eleanor avenue, Hollywood, August 14, William A. Price, aged 54 years, beloved husband of Clemmie Price. Funeral Saturday, August 16, at 2 p.m., from Vesper & Son's chapel, 1930 East First street.

RAY. August 14, Charles A. Ray. Remains at Edwards Brothers.

SCHOONMAKER. Harry Schoonmaker. Remains at Gus Alvarez & Moore.

SHAW. Services for Anna Carey Shaw will be held today at 10:30 a.m. from Ruppe Mortuary, 950 West Washington street, under auspices Daylight Chapter, No. 285, O.E.S.

SPENCER. Richard L., of Los Angeles. Services and interment private. Francis 7. Hall & Son, directors.

STEWART. The funeral services of Mrs. Carrie L. Stewart will be held today at 2 p.m. from the chapel of W. A. Brown, 1815 South Flower street.

VINCENT. L. Y. Vincent. Remains at the chapel of W. A. Brown, 1815 South Flower street.

WARD. In this city, August 15, Thomas Patrick Ward. Remains at Sharp & O'Connor.

WATKINS. W. J. Watkins. Remains at the chapel of W. A. Brown, 1815 South Flower street.

WILSON. A. C. Wilson. Remains at the chapel of W. A. Brown, 1815 South Flower street.

WOODHOUSE. The funeral services of Mrs. Nellie E. Woodhouse will be held today at 10 a.m. from the chapel of W. A. Brown, 1815 South Flower street.

WRIGHT. Services for Robert Edwin Wright today at 10 a.m. from Pierce Brothers' chapel. Interment, Inglewood Cemetery.

WYANDT. Daniel B. Wyandt, at Pasadena Hospital, Friday morning. Services Monday, 10 a.m., Turner, Stevens & Turner, Alhambra. Interment, San Gabriel Cemetery.

FUNERAL NOTICE

East Gate Lodge, No. 290, F. & A. M.: Brethren will assemble Saturday, August 16, at 3 p.m., at chapel of McIntosh & Mater, 2730 North Broadway, for the purpose of conducting the funeral of our late brother, John Bardill.

MELVIN H. LE VAN, W.M.

E. L. STEVENS, Secretary.

FUNERAL DIRECTORS

BRESEE BROTHERS, Estab. 1892
FREE PARKING IN OUR OWN GARAGE
855 FIGUEROA FA. 3125
BRESEE BROTHERS & LINCE
1750 E. 102ND ST. LA. 3785
1815 E. MANCHESTER LA. 1303

$70—FUNERALS AS LOW AS $70
RUPPE MORTUARY
950 WEST WASHINGTON
WE. 3307. NOT IN THE TRUST.

EDWARDS BROTHERS, INC.
SERVICE, ECONOMY, RELIABILITY
936 Venice Boulevard (16th st.) WE. 8283

PAUL D. ROBINSON
1001 West Washington. WE. 1001.

REED BROS., TAPLEY & GEIGER
721 West Washington. WE. 9151
REED BROS. CO. (Inc.)

E. Clair Overholtzer Co.
WE. 6147. 1236 South Grand

GLASBAND & GROMAN
901 WEST WASHINGTON. WE. 1231.

GARRETT BROTHERS
921 Venice Boulevard (16th st.) WE. 2039

CEMETERIES

FOREST LAWN MEMORIAL-PARK
AMONG THE HILLS
Cemetery—Mausoleum—Crematory
Glendale Avenue and San Fernando Road.
TELEPHONE Albany 1121.

INGLEWOOD PARK CEMETERY
LARGEST IN CALIFORNIA
Mausoleum—Crematory—Columbarium
Telephone PLeasant 3144.

BEAUTIFUL HOLLYWOOD
Cemetery Mausoleum Crematory
The Cemetery Without a Salesman
6000 Santa Monica Blvd.
HEmstead 3830 HOllywood 8455

MAUSOLEUMS

ANGELES ABBEY MAUSOLEUM
Close-by Los Angeles on Long Beach Blvd
Crypts Priced as low as $135.
Visitors welcome. Office, 603 Central Bldg.
Telephone TUcker 9532

CEMETERY LOTS

GRAVES and crypts, any cemetery, cheap Memorial Sales Co., VA. 4570.

THREE or six graves, well located, in Inglewood, cheap. TH. 6229.

SACRIFICE—Best-located Inglewood lot. Phone EM. 4933.

OFFICIALS FAVOR NEW NAME OF ROAD

ONTARIO, Aug. 15.—Now that the Valley Boulevard has been officially christened Ocean-to-Ocean Highway through San Bernardino county by action of the County Supervisors, officials of Ontario and other communities on the highway are seeking to educate the public to use of the new name in designating the boulevard.

The name of the highway was changed several weeks ago to correspond with national maps which designate the highway as part of the Ocean-to-Ocean road to Los Angeles.

Eastern tourists, according to B. W. Spencer, secretary of the Ontario Chamber of Commerce, are familiar with the name Ocean-to-Ocean, but when they enter San Bernardino county and Los Angeles county and traveled on the same road bearing the name Valley Boulevard they are inclined to become confused.

It is now hoped that the State will soon officially designate the highway by its new name when the States takes it over as part of the secondary highway system.

HIT-AND-RUNNER HELD FOR TRIAL

HUNTINGTON PARK, Aug. 15.—Juan Solis, residing in county territory, was placed under bail of $2500 yesterday for preliminary hearing before Judge Edward H. Miller next Monday on a charge of failure to stop and render aid after striking Walter, 4-year-old son of Deputy Constable and Mrs. William Knezevich.

The boy was near his home when Solis is said to have hit him with the machine, and then failed to stop. J. Cushman and Randolph Taylor started in pursuit, finally bringing the Solis car to a stop. Solis was taken in charge and turned over to an officer, who brought him to the local jail where he was held over night.

The child was injured about the head and it also is believed he suffered internal injuries, and his shoulder is badly hurt. He is at the Children's Hospital in Los Angeles.

WOMAN'S CLUBHOUSE TO BE REMODELED

HERMOSA BEACH, Aug. 15.—Plans for the complete remodeling of the home of the Hermosa Beach Woman's Club have been accepted by the executive board of the club and when carried out will provide a virtually new building. The contract for the work has been awarded Frank M. Griswold, with operations scheduled to begin on September 1. Mrs. W. W. Wilkinson, president; Mrs. F. F. Towle, junior past president; Mrs. J. B. Buchanan, Mrs. G. S. Thatcher and Mrs. W. L. Fisher comprise the building committee.

SPORTS EVENTS TOP RADIO BILL

Women's Tennis Finals will be Heard Over KHJ

Gold Cup Regatta Scheduled for Broadcast by KFI

Lipton Welcome to be on Air at Early Hour Today

The Times Forum, KHJ, at 1:30 p.m. Peggy Hamilton, fashion expert; James Russell Loyal, baritone.

BY JOHN S. DAGGETT

"When will radioland awaken to a realization that almost every major sport event in the nation, every keynote speech of our nation's Congress, comes to the dial over one or both of the national chain systems?" writes one station manager. Radio is no longer just a "music box," with the odd moments plugged with assorted tenors and sopranos.

Today the Gold Cup regatta over KFI at 11:45 a.m. should take the dial of every water sports lover—in fact, of every listener-in who regards sports competition as interesting. If you don't care for speedboats skimming the waves, twirl your dial at 2:15 p.m. to KHJ and you will find the women's tennis championship match in progress "back east." Tomorrow you will have the Air Derby.

A healthy interest in national sports and education can be built up for both the youngsters and adults if these bids for the dial are heeded.

ON SATURDAY DIAL

KHJ at 12:45 p.m. will offer Vincent Sorey's "Gauchos" in a program including romantic songs of the South, with much of the music of Spain during the interludes. These gauchos are native South Americans and know their Iberian rhythms. At 2:15 p.m. Ted Husing, Columbia's sport-announcing ace, will broadcast a play-by-play description of the national women's tennis finals direct from the West Side Tennis Club at Forest Hills. He will bring Betty Nuthall, England's Helen Wills, to the mike for an interview. At 3:15 Montreal is to send Jack Denny's orchestra. This orchestra, KHJ tells us, is "the only dance band in America to carry the crest of the Prince of Wales . . . Denny gets unique rhythms, brass effects with hot oboes, etc." So, if you dance, give our Canadian friends a dial. At 5 p.m. Columbia's "Showboat" will tie to the radio levee, throw out the plank and invite listeners-in to hear Noble's play, "Love Rules the Camp." A melodrama with cattle rustlers, cowboys and even a German musician. Both KHJ and KNX will carry Paramount hour at 6 o'clock tonight—promising light and tuneful dance melodies, as well as Jesse Crawford, organist, and the Foursome Quartet. At 9 tonight KHJ's weekly song and music revue is to be heard, with the best of the past seven days in music and song.

LIPTON'S WELCOME

"Some time after 6:30 o'clock this morning" over KFI, NBC will offer the welcome accorded Sir Thomas Lipton as he arrives in New York on the Leviathan. The actual time is not known, depending upon the docking of the Leviathan. For 11:45 this station points to NBC bringing the Gold Cup regatta at Red Bank, N. J. Lovers of water sports will not fail to dial this. California is particularly interested—the West's challenger Californian is an entry in this greatest annual classic for speedboats. At 8:30 p.m. the Hollywood Bowl concert under the baton of Bernardino Molinari, Italian impresario, is to be broadcast. Works of Bach, Dvorak, Strauss and Mancinelli will feature this period. Bach's Fourth Corda from "Aria Sulla" will open the program.

KECA at 8 p.m. is to offer the traditional songs of Spain on a chain period, with Virginia Treadwell, contralto, as soloist. At 10 tonight the NBC Spotlight Review promises to alternate popular music with brief humorous sketches.

KNX will present the recorded opera, "Hansel and Gretel" at 2 o'clock this afternoon. At 7:08 p.m. Calmon Luboviski will be heard in recital, featuring Grieg's melodious Sonata No. 3. At 8, the KNX orchestra and soloists will feature a program of Indian love songs.

KFWB at 7:10 p.m. will offer lovers of blues singing a period entitled "Birth of the Blues." At 8 tonight the Boswell Sisters, Vernon Richard, tenor, and the Strings and Bows will bid for the dial with an hour "for the very tired business man—and those not so tired."

Pomona Elks Organize to Back Boxing

POMONA, Aug. 15. — The formation of the Pomona Elks' Athletic Association, under the auspices of the local B.P.O. Elks' Lodge, was announced today following a meeting of a special committee last night, recently appointed by Fred E. Brown, Exalted Ruler, to investigate the feasibility of promoting athletic events, especially boxing bouts in the basement of the local Elks' Home.

The committee chose Rex F. Whittemore as temporary chairman, and Charles C. Conger as secretary, to represent the interest of the local organization in presenting a request for a boxing license from the State Athletic Commission.

The pair left for Sacramento this morning to bring the matter before the commission.

Plans call for the construction of a standard-size ring in the spacious basement of the local clubhouse, with seats in tiers from the ring to the walls, which plan will give a seating capacity of approximately 800. Bouts will be held twice each month. The club will feature only licensed boxers of Southern California, favoring especially local boxers of reputation.

The movement was received in sporting circles with wide acclaim today, and without doubt the proposition will find ready response from scores of cash customers who have had to journey out of the city, since the commission closed down an unlicensed club here recently, and forbid them to put on any more boxing shows without official sanction.

SAN FERNANDO SCOUT GETS HIGHEST HONORS

SAN FERNANDO, Aug. 15.—Oliver Suderman, local Boy Scout, passed the final examination for Eagle Scout honors before the Los Angeles County Council at Van Nuys, and was recommended to the National Court of Honor for the merit badge.

Young Suderman completed the requirements while attending the summer Scout camp at Big Pine. He is the second boy of Troop 15 of San Fernando to pass the test for Eagle Scout honors. Walton Collins, Jr., who received his recognition a few weeks ago, is the other. The Eagle Scout honor is the highest recognition a Boy Scout can be given. The summer Scout camp at Elizabeth Lake, near Castaic north of here, which is opened each summer for two weeks, opens Monday, it is announced by Dr. Floyd H. Smith, Scout Commissioner.

KMTR—570 K., 526 M.
KFI—640 K., 468.5 M. (C)
KMPC—710 K., 422.3 M.
KTM—780 K., 384.4 M.
KHJ—900 K., 333.1 M. (C)
KFWB—950 K., 315.6 M.
KFVD—1000 K., 299.8 M.
KNX—1050 K., 285.5 M.
KMIC—1120 K., 276.7 M.
KGFJ—1200 K., 249.9 M.
KGER—1360 K., 220.4 M.
KECA—1430 K., 209.7 M. (C)

(From Programs Submitted by Stations)
(ALPHABETICALLY ARRANGED)
(C)—Denotes chain broadcast.
Suggested features in black type.

6 to 8 a.m.

KFI—Stock market, 6:30; health exercises, 6:45; ballads, 7:30.
KHJ—Rise and shine, 7; Hale and Derry, 7:30.
KMPC—Exercises at 7.
KMTR—Records, 6 to 8.
KNX—Exercises, 6:45 to 8.
KTM—Eye-opener; **Bill Sharples Breakfast Club, 7 to 9 (F.)**

8 to 10 a.m.

KFI—Melodies (F.) 8:15; Log of the Day (C.) 8:30; Wall-street Flashes, 9:15; national home and farm hour, 9:45 (C.)
KFWB—Dorothy Burnham, pianist, 8:30; and soloists.
KHJ—Is He Right?, 8; stock exchange reports, 8:30; Feminine Fancies (C.) 9:30.
KMPC—Spanish-American program, 8:30-9.
KMTR—Stock quotations at 8; home talks; Two Black Keys, 9:30.
KNX—Prayer, records.
KTM—Recordings, 9.

10 a.m. to 12 noon

KFI—Woman's Magazine (C.) 10:30; **Gold Cup Regatta (C.) (F.) 11:45.**
KFWB—Organ recital, 10; Melody Boys, 10:30; organ recital, 11:30.
KHJ—Lindsay MacMarrie's spelling bee, 10; records, 11; Columbia Ensemble (C.) 11:15.
KMTR—Happiness Girl at 10:15; Morning Serenaders, 10:30; Bull Pen Inn, 11; City Hall broadcast, 11:45.
KNX—Eddie Albright, "Be Young and Happy," records at 11:15; "J" Jingle Man, 10:30.

12 noon to 2 p.m.

KFI—Regatta to 12:45 (C.)
KFWB—Tom and Wash at 12; Rose Valerie and concert ensemble, 12:30.
KHJ—Biltmore Orchestra, 12; world-wide news, 12:30; **The Gauchos, 12:45 (C.)** Glenn Islander (C.) 1; Times' Forum, Peggy Hamilton, fashions; James Russel Loyal, songs.
KMPC—Young Adventurer, 1:30.
KMTR—Prosperity hour, 12:15; records, 1:15.
KNX—Symphonette and Marjorie Healy, 12; Silver Slipper Cafe, 12:30; radio church, 1; Eddie Albright in reading, 1:30.
KTM—Organ at 1; recordings, 1:45.

2 to 4 p.m.

KECA—Carol Johnson, piano and songs, 3:15; Fuller Man, 3:30 (C.)
KFWB—Recordings, 3; Trio, 3:30.
KFI—Alma and Adele, song duo, 2:15; Kelly Alexander, ballads, 2:45; Jack Miller's Trio, 3:15.
KHJ—Tom, Dick and Harry (C.) 2; **Ted Husing's Sportslants, 2:15 (C.)** Wheeps Sisters (C.) 2:45; Crockett Mountaineers (C.) 3; The Couple Next Door (C.) 2:45. **Montreal dance orchestra (C.) 3:15 (F.)**
KMPC—Hoops and Jingles at 3.
KMTR—Spanish program at 2:30; recordings, 3.
KNX—Opera, "Hansel and Gretel," 2-5.
KTM—Playground hour, 3 to 3:30; dance melodies, 3:30.

4 to 6 p.m.

KECA—Diversified Melodies, 4; Sunny Four Quartet, 4:30; Melody Man, 5; Ynes Allen, violinist, 5:15; **General Electric hour, 5:30 (F.)**
KFI—Packard Twins, 4:15; Don Abbott, tenor, 4:45; Gertrude Gusselle, 4:30; Gossip at 5:15; stock reports, 5:45.
KFWB—Dance band and entertainers, 4.
KHJ—Exploring jungle (C) at 4; Dixie Echoes (C.) 4:30; Times' world-wide news at 4:45; **Show Boat (C.) at 5 (F.)**
KMTR—Records; Trading Post program, 4:30.
KMPC—Cuckoo Clock, 5:30.
KNX—Opera to 5; Travelogue, 5; recordings.
KTM—Song and piano numbers, 5:30.

6 to 7 p.m.

KECA—Virginia Ballroom orchestra, 6; Old Timers' orchestra, 6:30.
KFI—**Lucky Strike Dance Orch., 6 (C.)**
KFWB—Organ at 6; Harry Jackson's Entertainers, 6:30.
KHJ—**Paramount hour (C.)**
KMTR—Banjo Boys, 6; Studio Boys, 6:30.
KNX—**Paramount hour (C.) 6-7.**

7 to 8 p.m.

KECA—Gov. Young (C.) 7; **Amos n' Andy (C.) 7:30;** Sperry Hotcakes, 7:45.
KFI—Osborne's dance orch., 7 (C.) Guy Lombardo's Royal Canadians (C.) 7:30.
KFWB—Cecil and Sally at 7; "Birth of the Blues," 7:10; sport post-mortem, 7:50.
KHJ—KHJ Minstrel Show, 7; **KHJ Revue, 7:30.**
KMTR—Footlight Favorites, 7:30.
KNX—Prof. Herman Schnitzel, 7; **Luboviski, violin and piano duo, 7:08 (F.)**

8 to 9 p.m.

KECA—"Nights in Spain," 8; string ensemble, 8:30 (F.)
KFI—Gilmore circus (C.) 8; **concert, Hollywood Bowl, 8:30 to 10:15 (F.)**
KFWB—Boswell Sisters and concert orchestra, 8-9.
KHJ—Musical cocktails, 8:30.
KMPC—Jr. Chamber of Commerce, 8:45.
KMTR—Night ball game, 8:00 (F.)
KNX—Indian Love Songs, 8 (F.) Horse Fly and Wranglers, 8:30 (F.)
KTM—Frank Gage and His Gang, Pepper Box Revue.

9 to 10 p.m.

KECA — Will Rounds's Ensemble, 9:30; Rainbow Harmonies at 9.
KMPC—Junior Chamber of Commerce.
KFI—Hollywood Bowl.
KFWB—Billy Van at 9; KFWB Salon Orch., 9:15.
KHJ—**Revue (F.) 9-10.**
KMTR—Night baseball.
KNX — Musical Calangis Family, 9:05; musical contrasts, 9:45.
KTM—Pepper Box Revue.

10 p.m. to Midnight

KECA—Spotlight Revue, 10 (C.)
KFI—Violinist at 10:15; Harold Spaulding, tenor, 10:30; **KFI midnight frolic at 11.**
KFWB—Ben Bernie's orchestra, 10; Geo. Olsen's orchestra; Montmartre Dance Orchestra, 11-11:30.
KHJ—World-wide news at 10; Burtnett's Biltmore Orchestra, 10:05-12.
KMPC—**Hill Billies at 10;** Ray Howell at 11.
KMTR — Hollywood Sweepstakes, 10:30; Happy Harry at 10:45.
KNX—Gus Arnheim's orchestra, 10-12.
KTM—Georgians, 10; Readers' Hour, 10:30; Variety Hour, 12-1.

Midnight to 1 a.m.

KHJ—Organ, with Wesley Tourtellotte.
KTM—Recordings, 12-1.
KFI—Midnight frolic at 11; Wesley Tourtelotte.
KMTR—"8 Ball" and Charley Lung, 12-1.
KNX—Mme. Zucca's Inn, 12-1.

Los Angeles Times

In Two Parts — 28 Pages
PART II — LOCAL SHEET — 14 PAGES

SATURDAY MORNING, AUGUST 16, 1930. C

CITY NEWS—EDITORIAL

OPERATIC SINGER OBTAINS DIVORCE

Mary Lewis

While Michael Bohnen, operatic singer, was married to Mary Lewis, also a singer, he tossed her and the furniture about the room, Mrs. Bohnen testified at her divorce hearing yesterday, and added that he is engaged to marry an acrobatic dancer.

Mrs. Bohnen was granted a divorce by Superior Judge Hanby.

The couple were married April 10, 1927, and separated July 1, last. Mrs. Bohnen received $35,000 by the terms of a property settlement, negotiated by her attorney, C. O. Bacon.

EX-WIFE OF RICH HERMIT ASKS SHARE

Woman Divorced by Main-Street Recluse Appears to Press Estate Claim

More than twenty-seven years after she was divorced from William Snodgrass, wealthy Main-street character, who died alone in a hotel, Mrs. Anna Snodgrass, appeared yesterday at the office of the public administrator to claim a share of the $200,000 estate.

Mrs. Snodgrass, who appeared with two attorneys, admitted that upon her divorce she signed an agreement giving up all claim upon her former husband.

Snodgrass is known to have had two other wives from whom he was divorced.

Investigation by the public administrator reveals that the aged man has a daughter, the wife of a railroad official living in Philadelphia.

Mrs. Snodgrass yesterday stated to Public Administrator Waterman that her husband had accumulated his wealth as a money lender in Burlington, Iowa.

TRAVEL SERVICE ADDED

The Postal Telegraph-Cable Company announced yesterday installation of an information service at its Los Angeles and other key city offices concerning airplane, steamship and railway travel, without cost to inquirers. Dates of steamship sailings, hotels in the United States, Canada and other countries, airplane and railway rates, passports and visa data are among the items of information to be provided.

INITIAL ATTACK ON FILM FAILS

Injunction Refused Against "The Dawn Patrol"

No Plagiarism Shown, Says Judge Cosgrave

"Journey's End" and "Hell's Angels" Compared

United States District Judge Cosgrave yesterday refused the application of the producers of the motion pictures, "Journey's End" and "Hell's Angels," for a temporary injunction to restrain the showing of "The Dawn Patrol," which the plaintiffs assert is a plagiarism of their pictures.

The application for a temporary injunction was only a preliminary move of the plaintiffs, Gainsborough Pictures, Ltd., and the Caddo Company, in their action against the producers of "The Dawn Patrol," First National Pictures, Inc., and the attorneys for the plaintiffs said yesterday they will press their suit for a permanent injunction and an accounting of profits.

In refusing a temporary injunction, Judge Cosgrave said after reading the briefs of the respective attorneys and viewing the three pictures, "I am not impressed with any considerable similarity such as to justify the issuance of an injunction at this time."

COMMON BACKGROUND

After admitting the three pictures have much in common in the way of background at least, Judge Cosgrave pointed out that this circumstance does not necessarily imply plagiarism. His remarks in this connection indicated his conviction that there is legal authority for the views on the subject which writers and producers in general, have long been anxious to have accepted as equitable.

Writers, he pointed out, are at liberty to go to the same source for their stories. In going to similar sources, he continued, it would be natural to arrive at some similarity even of incident. Such similarity as grows naturally out of the locale and background of a story, therefore, he concluded, cannot be regarded as necessarily the result of plagiarism.

ALL WAR STORIES

From this point of departure he discussed the three pictures involved in the present action in some detail. They are obviously similar in that they are all war stories, he said. They also are similar in that they depict the nervous strain to which the fighting men are subject and two of the pictures, particularly, make much of the effects of this strain. The judge added that another striking point of similarity is that all three pictures depict the characters doing a great deal of drinking.

"The Dawn Patrol" and "Hell's Angels," the judge pointed out, are both air pictures and both depict air battles.

"Up to a very few years ago," he added, "the depiction of an air battle might have been said to be an original idea but that is not so now."

Both the pictures have scenes showing the bombing of an ammunition depot, he said, but he argued that this cannot be regarded as anything more than coincidence, since even the layman in regard to military aviation would be likely to think of the bombing of an ammunition depot as an obvious service for the airmen.

IDEAS DISSIMILAR

In comparing these two pictures, the judge concluded with the observation that not only the development of their plots, but also the essential ideas on which their plots are founded are dissimilar.

That is not altogether true in the case of "The Dawn Patrol" and "Journey's End," he admitted, however. In regard to those two, he saw, he said, some similarity in their basic ideas, that is, of the effect on the young officers of their constant task of sending subordinates out to sure death.

The stories of the two pictures are entirely different, however, he asserted. He was not impressed either with the argument that the language used by the characters in these pictures is somewhat similar,

(Continued on Page 3, Column 3)

DOUBLE STARS LIGHT WAY OF FAME

Famous Faces Feature Opening of "Talkie Season"

Reflected Luminaries

Above, left to right—Wilber McGough as John Boles, Rafael Lang as Adolphe Menjou, Eugene Vidal as Ben Turpin, Eugene Verdi as Charles Chaplin, Joe Path as Buster Keaton and Jack Raymond as Lon Chaney. Below, left to right—Dorothy Sherman as Janet Gaynor, Ethel Abel as Betty Compson, Louise Voray as Louise Brooks and Donna La Barr as Joan Crawford.

HOLLYWOOD motion-picture stars never realized until yesterday there are so many of their doubles in existence. Between 600 and 700 who believe they resemble in appearance some film celebrity appeared on the scene yesterday, when the stars' double contest was conducted as one of the features of the opening of Greater Talkie Season under the auspices of West Coast Theaters.

The contest was featured by an automobile parade a mile and a quarter long from the Ritz Theater, Wilshire Boulevard and La Brea avenue, to the Carthay Circle Theater, where a Fox-Movietone news reel was taken, and thence to the Chinese Theater in Hollywood where the winners were selected by J. J. Franklin, local head of the theater chain, and other theater and studio executives in the presence of 3000 spectators.

Winners of the contest and the film player they doubled follow:

Donna La Barr, Joan Crawford, Eric Pettit, Richard Barthelmess; Joe Path, Buster Keaton; Wilber McGough, John Boles; E. Vidal, Ben Turpin; Rafael Lang, Adolph Menjou; Jean Harlow, Marie Wilson; Eugene Verdi, Charles Chaplin; Dorothea Cunningham, Norma Shearer; Jack Raymond, Lon Chaney; Grace Bowman, Colleen Moore; Priscilla Cook, Ann Harding; Alice Polk, Mary Astor; Felice Rich, Camilla Horn; Olga Jacobson, Lillian Roth; Beverly Bayley, Billie Dove; Celia Gomez, Dolores Del Rio; Fred R. Charles, Rudolph Valentino; Ruth Palmer, Peggy Joyce; Sam Chernoss and Earl Judy, Laurel and Hardy, respectively; Albert Young, Jack Oakie; Gerald Gray, Basil Rathbone; Bob Defoe, Rudy Vallee; Eddie Kendall, Raymond Novarro; Ruth Stutenroth, Mary Pickford; Jack Miller, Bill Hart.

According to Fred Cruise, manager of the Criterion Theater, who handled the contest, the judges were unable to select a winning double for Greta Garbo out of fourteen candidates. The choice of the judges simmered down to two girls, the winner to be announced later.

There will be a grand prize winner selected within two or three days from the list above mentioned. The winners of yesterday will be rewarded with screen tests, a certificate from the sponsors of the contest, as well as luncheons with the star they doubled, both at the studio and at the star's home.

The contest, the first of its kind, was pronounced a decided success by Cruise and probably will be repeated next year. Similar contests will be conducted throughout the country as one of the signals of the opening of Greater Talkie Season from coast to coast.

COOPERS TO BUILD FACTORY

Garment and Hosiery Plant Costing $2,000,000 and Employing 300 will Go up Soon

Construction of a $2,000,000 factory, employing 300 persons as the initial pay roll and beginning operations here by January 1, 1931, was announced yesterday by executives of Coopers, Ltd. Four sites for the Pacific Coast manufacturing plant of one of the largest makers of fine quality underwear, hosiery, pajamas and nightwear in the United States, are under consideration and final choice will be made early next month on the arrival here of Robert S. Cooper, president.

Two factories, which have been supplying the retail trade since 1902, are operated by the organization. One is located at Kenosha, Wis., the other at Mainstee, Mich., and the products are distributed through branches located in New York, Chicago, Dallas, Los Angeles, San Francisco and Seattle.

BUSINESS GAINING

Decision to build a factory here and to bring the executive offices to the Pacific Coast with headquarters in Los Angeles followed a careful study of the growing business in the West, according to Blow Grover, vice-president of Coopers, Ltd., and for the past ten years in charge of western distribution.

The following announcement of plans was made by Mr. Cooper:

"The ever-increasing business developed in the Rocky Mountain and Pacific Coast States has forced us to establish a factory in Los Angeles. With Hollywood the real center of western styles so different from eastern styles, a new factory in this location has become necessary. Coopers will be the first national brand to locate a factory in the West to make western styles especially for western people."

ANOTHER REASON

In explaining an additional consideration in the decision to build a plant here, Mr. Grover pointed out that style designers for the organization have been coming to Los Angeles every three months for several years.

"These designers," said Grover, "come out here for the newer ideas and take them back to Wisconsin and Michigan factories where the goods are manufactured. The goods then are shipped to all points west of the Rocky Mountains and to a large number of eastern points. The location of a factory here will make all this unnecessary and permit the making of the creations designed for the West in the western plant."

Under present plans, operating of the company is to be divided into two parts. One will be in control of distribution east of the Rocky Mountains and will be supplied through the two eastern plants. The other will be in control of

(Continued on Page 2, Column 2)

TROJAN MAN DEAD FROM AUTO HURTS

O. T. Doran Injured Fatally Crossing Street; Officer's Back Broken

With the death, yesterday morning, of O. T. Doran, 42 years of age, assistant instructor in the educational department of the University of Southern California, tragedy, as the result of traffic accidents, stalked through the family history of the widow for the second time in five years.

Doran, who was about to take the position of vice-principal of the high school in Oceanside, was struck down by an automobile late Thursday night. Less than five years ago, it was revealed by relatives of the grief-stricken widow, the latter's father and mother and her two daughters, 8 and 6 years of age, were killed in a collision between a train and an automobile in New Mexico. A short time before that a former husband died.

Doran, according to Detective Lieutenant Veit, was walking across University avenue at Thirty-sixth Place when struck by an automobile driven by Fred Meyers of 1226 Georgia street. Meyers, Veit said, had stopped to allow another machine to turn and had just started again when Doran walked in front of his machine. He was not held.

An inquest will be conducted at the Coroner's office at 10:30 a.m. today. Doran lived at 901 Exposition Boulevard. The widow was reported to be in a serious condition late yesterday as the result of the shock of her husband's death. Doran died in the Georgia-street Receiving Hospital.

Besides the widow Doran leaves a father, D. E. Doran, in Springfield, O., and a brother, Dr. Albert Doran in Rogers, Ark.

Charges of suspicion of drunk driving and hit-and-run driving were placed against R. A. Stohr, 32, of 431 South Cummings street, after he was reported by police to have

(Continued on Page 2, Column 3)

WOMEN FLYERS RUFFLE WINGS

Planes Tuned for Start of Flight to Chicago

Seven Poised to Hop from Long Beach Tomorrow

Grand Prize of $6000 Will Go to Winner

With seven of the nation's women flyers officially entered in the women's national air derby, scheduled to start from Long Beach Municipal Airport tomorrow at 3:30 p.m., registration deadline for the yearly air speed classic was extended from last night until 3 p.m. today.

One woman pilot was reported winging her way across the country yesterday in an effort to reach here in time to enter the race, with the possibility that one or two more local aviatrices will be on the starting line when the ships take off for San Diego tomorrow on the first lap of the Long Beach-to-Chicago speed dash.

Meanwhile those registered were giving their ships last-minute tests for the race that will pay the winner a grand prize of $6000. Second place will net $3600 and third place $2400

LAP PRIZES OFFERED

At least, $5000 also will be divided as lap prizes between the eighteen control points along the 2365-mile route. First, second and third place winners on each lap will divide the money offered by the various airports in 50, 30 and 20 per cent proportion.

Nine days after the women leave here they are scheduled to settle at Curtiss-Wright-Reynolds Airport in Chicago, where the 1930 National Air Races will be under way.

Their planes are powered with motors having displacements up to 800 cubic inches. The fair pilots will have to fly their craft over some of the most hazardous desert country in America. Every precaution will be taken for their safety, however, by a squadron of ships bearing race officials, headed by C. F. Lienesch, manager, and Charles A. Bland, general chairman. The latter heads the Long Beach Aviation Industrial Jubilee Committee, sponsors of the race with the National Aeronautic Association.

AERIAL CIRCUS

Besides the take-off of the women tomorrow an aerial circus is scheduled to start at 11 a.m. for entertainment of the crowd expected at the field.

Although the number of entries in this year's derby is six short of last year's total in the heavy-plane class that raced from Santa Monica to Cleveland, O., it was explained by Lienesch that stricter qualifying rules for pilots and planes have been enforced.

Mrs. Florence Lowe Barnes, women's world air speed champion, was barred because the ship in which she set the new record of nearly 200 miles an hour does not carry an approved type certificate of the United States Department of Commerce. Amelia Earhart was kept out of the race because the motor in her Lockheed-Vega was more than 800-inch displacement. Both women participated last year.

Louise Thaden of Pittsburgh, Pa., winner of the 1929 dash, became the mother of a son a few weeks ago and will remain at home.

LIST OF ENTRIES

The entry list as announced by Lienesch last night is as follows:

Gladys O'Donnell, Long Beach, transport pilot and winner of second place last year. She will fly a taper-wing Waco with a 225-horsepower Wright J-6-7 motor.

Claire Fahy, Los Angeles flyer and participant last year. Her plane also is a Waco taper wing, powered by a 220-horsepower Wright J-5 motor.

Mildred Morgan of Beverly Hills will fly a Travel-Air with a Wright J-5 motor.

Ruth Stewart, St. Louis pilot, was on her way here yesterday, flying a Curtiss Robin, powered by a Curtiss Challenger motor.

Margery Doig, Danbury (Ct.) society flyer, will pilot her Pitcairn

(Continued on Page 3, Column 3)

The Lancer

by Harry Carr

THERE are two ways to go north from Santa Barbara; through the Gaviota or the San Marcos Pass. Both are historic.

The Mexican troops waited for Fremont in the Gaviota. They waited down there in the creek bottom where the automobile road now crosses a bridge and goes up through a narrow gateway of solid rock. All through the spring and summer it is fragrant with wild hyacinth.

WINNING CALIFORNIA

An Englishman named Foxen warned Fremont and guided him on a long detour through what is now Foxen Canyon, and up through San Marcos and into Santa Barbara, so he captured the city without firing a shot while the Mexicans waited in ambush.

We took the San Marcos route. Fremont's worn-out, tired, ragged little army must have been footsore before he made that grade—sharp twists and turns and horseshoe curves—the sea spread out to the west like a picture—a rough mountain road inviting you to turn off to see the painted rocks left by a tribe of prehistoric Indians—a long line of cars panting and indignantly honking behind a fat Indian with a decrepit old Ford who crawled up the hill—week-end lodges clinging to the sides of the mountains. The crest and the Santa Ynes River squirming through the bottom of the valley.

SANTA BARBARA'S LIMIT

Santa Barbara's future depends upon this river. They have tapped it with a tunnel. They will have to tap it again. By the eccentricities of the law, 77 per cent of the much-needed water goes to waste every year—this because of the riparian rights of the farmers. Developing her water rights to the fullest, Santa Barbara can never be a city of more than 100,000. That's the water limit.

THE CATTLE COUNTRY

From the summit you coast down through the cattle country—the Armour ranch—the San Marcos—the San Lucas—the Juan y Lolita—great estates—fine horses and cattle grazing under great white oaks—the robles—all the trees have whiskers—some are dying from the Spanish moss—road-grading crews spreading oil dirt—if they had known this method earlier much of our enormous highway expense would have been unnecessary—a sacred cross on a rocky hill against the sky—the old town of Santa Ynez, which was left marooned when they changed the route of the State highway—empty stores with staring windows—a quaint old Italian hotel where a fat Italian serves corking peasant meals when he feels inclined.

THE OLD STAGE STATION

One of the most famous taverns in California stands by the side of the road in another town near by. Every old Californian knows it—beds that are set in mountains—a great old fireplace where huge logs burn in winter evenings—a Chinese cook who is the personal friend of half the celebrities in California—dark walls lined with etchings by a famous artist—metates and old stone mortars worn thin by the calloused little hands of Indian women who worked themselves to death before the white man came—petrified shells, telling of the time when this valley was a raging sea—

(Continued on Page 2, Column 5)

WATER DISTRICT LEVY CUT

Rate will be 3 Cents for Each $100 of Valuation Instead of 4 Cents, as Set Last Year

Following a meeting of the board of directors of the Metropolitan Water District yesterday afternoon, announcement was made of the adoption of the report of the finance committee recommending that the tax levy for the current fiscal year be fixed at 3 cents for each $100 of assessed valuation, as against a rate of 4 cents set last year.

Although the board is empowered by law to fix a rate as high as 5 cents, W. T. Whitsett, chairman, said recent economies achieved in the engineering department have made the reduction possible and that the action is in line with the policy of the board to operate as economically as possible.

The assessment rate is based on the $2,184,243,675 assessed value of property in the eleven cities included in the water district.

Chief Engineer Weymouth announced that the consulting board of engineers will meet in Los Angeles in November. This board, he said, will review the engineering data collected by the district's engineers. These engineering facts are to form the basis for the ultimate selection of the route of the Colorado River aqueduct. He could not say, however, how long a period the consulting board will require to pass on the mass of collected material.

The most difficult problem confronting the engineers charged with the routing of the aqueduct, Mr. Whitsett said, is the choice of terminal reservoir sites so located that they will drain easily into any of the cities served by the aqueduct.

The report of the finance committee includes the estimate of $1,200,000 required for the operation of the district during the July, 1930-August, 1931 fiscal year.

Salvation Army Announces Fete

Labor Day has been announced as the occasion of the annual field day exercises of the Salvation Army of the Los Angeles and South Coast division. Brig. James C. Bell will be in charge. The program for the day will be directed by Adjt. Lloyd Docter, divisional young people's secretary, and Capt. Norman Bowyer, assistant to Col. William H. Cooding, industrial superintendent.

The field day exercises will be held in Centinela Park, Inglewood. Events will include community singing, addresses, spelling bee and athletic games. Prizes will be awarded.

KEATON STRIKES AT WIFE

Attempted Attack Occurs in Hospital as Alienists File Report on Slayer's Sanity

Incensed at his wife, Frank D. Keaton, accused slayer of Motley H. Flint, banker, flew into a rage yesterday afternoon at the General Hospital and attempted to attack Mrs. Keaton. Hospital attaches interfered and Keaton was forcibly prevented from venting his wrath on the mother of his three children. The outburst is said to have been due to Keaton's belief that his wife had failed to carry out his orders to place the two girls in a school or home, pending the outcome of his murder trial, which starts Monday before Superior Judge Schauer.

Reports of the show of temper were made to his attorneys yesterday afternoon by Mrs. Keaton shortly after she left the hospital. She had gone there for a brief visit with her husband, who had been taken from his County Jail cell for further examination and mental tests.

Three alienists, who have had him under observation for some time, filed their reports in Superior Court yesterday, and their divergence of opinion forecasts a spirited controversy between defense and prosecution over the mental status of the self-admitted Flint murderer.

The physicians, appointed by Judge Schauer to make an independent investigation and report, are Dr. Edson Steele, Dr. Charles Lewis Allen and Dr. F. J. Van Meter. Dr. Steele admits a possibility of the existence of a mental distintegration. But several months of close observation would be necessary to prove or disprove the theory, he asserts.

Dr. Allen asserts "I do not find this man insane or unable to appreciate the natural and probable consequence of his acts at this time, but think that the possibility that he is undergoing a slow degenerative process due to distintegration of the blood vessels of his brain cannot be entirely excluded.

(Continued on Page 2, Column 4)

NEW CURTAILMENT NEARS

Oil Producers will Pinch Down Producing Wells Harder During Next Half Month

With the State's potential oil output estimated at 1,176,650 barrels daily for the period from the 16th to 31st inst., inclusive, showing an increase of 39,690 barrels a day over the first half of August, a more vigorous effort is to be made to curtail production of oil throughout the various fields, according to the petroleum fact-finding committee, which met in Los Angeles yesterday.

The greatest increase has occurred in the fields of Group No. 1. Increase of the potentials totals 31,103 barrels daily. This was due to the number of deep-sand wells brought in at Signal Hill. The other increase occurred in the fields listed under Group No. 3. The Venice field increased the potential from 95,000 barrels to 103,260 barrels daily, according to the fact-finding committee's report. A new method of curtailment will be tried out during the last half of the current month. The report shows that the Elwood field, under Group No. 1, has an actual field potential of 104,155 barrels a day for the new period. However, the report shows that 80,373 barrels a day for the same period is considered the accepted potential and the cut is to be made from the latter figures instead of the larger potential, because no method of handling the excess production has yet been devised.

The same situation prevails in the Signal Hill, Ventura-avenue and Santa Fe Springs oil fields, where the difference between the actual and accepted potentials still must be absorbed by the operators to meet the requirements of the State-wide oil curtailment program.

The daily production from the 1st inst. to the 15th inst., inclusive, is said to have averaged 620,770 barrels of oil against an allowable of 596,000 barrels daily. The excess is shown in the 6885 barrels daily still to be absorbed at Santa Fe Springs. The Venice field is not yet under control because of rapid development there.

Guardianship for Actress Sought

Sally Wray, motion-picture actress, is 20 years of age, but she is incapable of handling her own finances, her mother, Mrs. Evelyn Schupback, asserts in a guardianship petition filed yesterday.

Miss Wray is known on the screen as Josephine Barbee and makes $175 a week with Warner Brothers. She has considerable money in the bank and a $2000 automobile, according to her mother's petition, but is squandering her salary.

AUNT HET

BY ROBERT QUILLEN

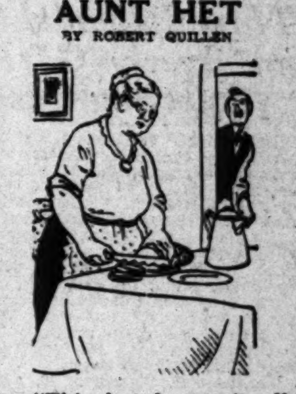

"This hot love is all right in the movies, but what a married woman wants is the kind that won't grumble about a cold supper."

(Copyright, 1930, Publishers Syndicate)

OIL MAN DARES BANDIT DEATH

Parries Threat to Blow Up Downtown Building

Idle Painter Demands $58,000 in Cash

Sits Waiting for Money Till Police Arrive

Braving the prospect of being blown to atoms by a quantity of purported nitroglycerin in the hands of a hold-up man, William S. Noblitt, oil-company executive, sat in his office for more than an hour yesterday afternoon and chatted with the man, fencing for an opportunity to call police.

Opposite Noblitt's desk sat the bandit suspect holding in his lap a brief case containing four small glass jars of a yellowish liquid, which police said exactly resembles the explosive, attached to an electrical detonating apparatus.

Showing Noblitt the contents of the brief case and explaining their purpose, the man threatened to blow up the building unless Noblitt complied with his demand for $58,000 in cash. Remaining cool in the face of his visitor's threats, Noblitt succeeded in communicating with another company official, who summoned police. On the arrival of Detective Lieutenants Condaffer, Torres and Filkas, the suspect submitted tamely to arrest.

POSES AS WRITER

The prisoner gave his name as Frank G. Crane, 41 years of age, and his occupation as painter. He came here from Boston five weeks ago, he said, and has not been employed while living here. Two days ago, he told detectives, he canvassed the business district searching for an office to rob. He decided to make the attempt at the Signal Oil and Gas Company, 505 Roosevelt Building, of which Noblitt is vice-president. Representing himself as a feature writer for the Saturday Evening Post he made an appointment yesterday morning for an interview with H. W. Mozier, president of the company. At the hour set for the interview yesterday afternoon he was received first in Noblitt's office, Noblitt having arranged to introduce him to Mozier.

Immediately on being seated, according to Noblitt, the visitor passed two notes across the official's desk. One was a demand for $58,000 in cash, $50,000 to be paid in $1000 bills, the remainder in fifties and twenties, and the other contained the statement that in the brief case was enough nitroglycerin to "blow your building to bits."

POLICE NOTIFIED

Noblitt held the man in conversation for some time, finally telling him there was not that much money in the office and that he would have to send a voucher to the bank. Crane agreed to the procedure, Noblitt told police, and it was then that word was passed to the office of the company president of the visitor's threats. When Noblitt left his office ostensibly arranging to send a messenger for the money, Crane burned the two threatening notes which had been left lying on the office desk.

While being questioned at Central Police Station yesterday Crane talked freely of his scheme to rob the oil company, admitting the truth of the story as told in detail by Noblitt. He was evasive as to the genuineness of the purported explosive taken from him and it was turned over to the police chemist for analysis.

Showing no concern over his own predicament, he was profuse in his admiration for the oil company official who had so pleasantly "stalled him along" in the face at the death threat. Declaring yesterday's attempt to be the first time he had ever tried robbery, he was booked on charges of robbery and extortion.

Old Question of Council's Auto Up Again

The old question of providing transportation for the City Council, which refuses to be downed, sprung up again yesterday, with a report calling for the purchase of a new car. The report was not acted on, being continued until Tuesday.

The cause of the ruckus is a ruling by the City Attorney that the action of Council some weeks ago in voting themselves a $75-per-month expense account, provided they use their personal cars in city business, is illegal. At that time, several of the Council cars were abandoned, and a few kept for Councilmen who preferred to use city cars instead of their own. Now it appears that more cars must be purchased, since the expense account plan cannot be worked.

Three Released in Byerly Girl Molesting Case

Held for questioning since Wednesday concerning an asserted statutory offense against Miss Ellen Josephine Byerly, 18 years of age, of 2931 Olive street, Altadena, three men were released by the Sheriff's office yesterday following a conference with Miss Florence Woodhead, deputy District Attorney who was investigating the case.

The three men released are Leonard P. Murphy, 30, and Dave Abbott, 19, of 1447 Blank street, South Pasadena, and John M. Landgraf, 30, of 3328 Brandon street.

Thaddeus B. Wakeman, 19, who was arrested with the other three youths, has been charged with attacking the girl.

WIFE LEFT HIM AND CHILDREN, SAYS MATE

Deserted by his wife and left with two small sons to care for, Guido Carnesalle yesterday asked for a divorce from Clara Carnesalle. They were married March 13, 1915, and separated January 17, 1926, Carnesalle asserted.

BOOKED AS BANDIT AFTER BOMB THREAT

Frank G. Crane

COOPERS' PLANT TO BE ERECTED

(Continued from First Page)

distribution west of the Rocky Mountains and will be supplied by the plant here.

OPEN-SHOP PLANT

All employees of the plant here will be recruited from Los Angeles, according to Grover, and the factory will operate strictly on the open-shop basis. This plan has been adhered to by the organization in past manufacturing and will be carried out here.

Five experts, one from each of the departments in the eastern factories, will be sent here to train local employees.

All machinery and equipment for the new factory already have been purchased, according to Grover, and will be ready for installation when the building is completed. The mechanical equipment is all electric driven and modern in every respect, combining all the newest features for manufacturing that have been developed in the almost thirty years of operation by the organization.

Moving of the executive offices of the concern to Los Angeles will bring here the officers and will mean that all financial affairs will be handled through local agencies. Mr. Cooper will reside in Los Angeles and manage the two sections from the head offices here. Management of the Pacific Coast plant and distribution will be under the direction of Mr. Grover, who will become vice-president and general manager of the western division.

Johnson Takes City Prosecutor Position Today

Charles P. Johnson, recently appointed City Prosecutor by Mayor Porter, will assume office this morning. His predecessor, Lloyd Nix, handed in his resignation, effective last night, last month, after declaring that Rev. R. P. Shuler forced the Mayor to demand it and in later addresses referred to Porter as a "puppet Mayor."

Prior to his appointment Johnson was an attorney with offices at 321 West Third street. He is a Spanish War veteran and a former deputy United States Attorney at El Paso, Tex.

In relinquishing his office Nix issued a statement covering the work accomplished during his administration. He again criticised Shuler, declaring he had sought to shatter the morale of the City Prosecutor's staff.

Nix praised his subordinates in the City Prosecutor's office, expressed the hope they may not be disturbed in their positions and that their salaries may not be cut.

County Mileage Fee for Movers to be Removed

The mileage fee imposed on trucking companies and house movers when moving structures over the county highways, in effect since January 1, last, is to be removed.

The Board of Supervisors yesterday ordered the County Counsel to draft an amendment to the house moving ordinance which will delete the fee ranging from 25 cents to $1.50 per mile. The change is being made at the request of County Road Commissioner Jones.

Daisy Breaux, Author, in City

Mrs. Clarence Crittenden Calhoun, popularly known by her pen name, Daisy Breaux, an internationally known author and philanthropist, is now in Los Angeles making arrangements for the film production of a historical novel which she wrote.

Pietro Gentile is to be the lead in the picture which will make its appearance in 1932, Mrs. Calhoun said.

"The Autobiography of a Chameleon," a story of her life, is the latest work of her pen. Because of its intimate stories of Washington society the book has been well received both abroad and in the United States.

During her stay at the Town House, Mrs. Calhoun is being entertained by her relatives and friends. She will remain in Los Angeles for three weeks.

CITY JAIL MENACED BY SHOVEL

Rail Line Right-of-Way Found to Run Through Lincoln Heights Buildings

[Illustration on Picture Page]

Lincoln Heights City Jail was threatened yesterday afternoon by a big hungry-looking red steam shovel which for the past several days has been munching its way along the north bank of the Los Angeles River, cutting a right-of-way for a Southern Pacific line.

With the jail house menaced by the shovel, Deputy Chief of Police Shand, who has charge of the city jails, appealed to Deputy City Attorney Kitzmiller, who explained that the City Council five years ago sold a right-of-way to the Southern Pacific for $64,000. The easement, according to survey, comes inside the premises of the Lincoln Heights Jail at Avenue 19 and Humboldt street, by three feet.

Frank Karr, chief counsel for the Southern Pacific, is in San Francisco but Southern Pacific officials called off the crew until his return when the matter will be gone into and arrangements made to keep the steam shovel out of jail.

Southern Pacific officials declared that eventually the line will be cut through, but that there is no disposition on their part at this time to demolish any structures belonging to the city.

Bail Jumping Arrest Unveils Queer Mix-up

Missing wives, pawn tickets concealed in a wooden leg and a story of secret service intrigue are some of the ingredients of a scramble which resulted in the arrest yesterday of Earl Swaney, 39 years of age, of 1447 South Bonnie Brae street, by police in Long Beach.

Swaney was taken into custody on a bench warrant specifically charging him with jumping $500 bail which was to have insured his appearance in court on a charge of petty theft. Detective Lieutenant Filby reported Swaney had taken a coat from a woman supposedly an estranged wife, now missing.

Filby also said a woman named Zula McCall of 740 Castro street, San Francisco, purports to be another wife from whom Swaney obtained $350 and then disappeared.

Swaney kept pawn tickets concealed in a wooden leg Filby says and so caused himself to be rebooked on suspicion of burglary when turned over yesterday by Long Beach police. Swaney is asserted to have said he was leaving to do secret service work in Sacramento. He denies the charges.

Brother and Sister Spring Two Surprises

Eddie and Marilyn Morgan, 18 and 16 years of age, were somewhat surprised when they met in Superior Judge McComb's court yesterday, where they had gone to have moving-picture contracts approved, and incidentally to change their name from Kraut to Morgan.

Their mother, Mrs. Harriet Kraut, was not surprised. Each of her children had asked her not to tell the other that the contracts had been obtained. And as for the Warner Brothers' contract attorney, Sydney Wetzler, he writes so many contracts he forgot to mention it. So the two young actors surprised each other. Both have had screen experience, Eddie having played in the last Douglas Fairbanks picture.

U.S.C. TEACHER DIES OF HURTS

(Continued from First Page)

driven through a pedestrian zone at Pico and Westmoreland street late last night, injuring Henry Holmberg, 23, 4501 Venice Boulevard.

Stohr was captured, police stated, by Leo Brock, 1201 West Thirty-first street, after an automobile chase of eight blocks. Holberg's injuries are not serious, Georgia-street Receiving Hospital surgeons said.

County Motorcycle Officer T. E. Lamb is in St. Vincent's Hospital with a broken back as a result of an automobile collision at San Fernando Road and the Southern Pacific Railway crossing near Burbank late Thursday.

Lamb, according to a report to Capt. Cannon of the county motor patrol, 'collided head-on with an automobile driven by Mrs. Bertha Johnson of 1051 Magnolia avenue, Burbank, as the woman attempted to make a left turn in front of him. Mrs. Johnson was not held.

Physicians reported last night that Lamb probably will recover, although he might be confined in the hospital for six months.

M. J. McGuire, 25 years of age, claim agent for the Automobile Club of Southern California, residing at 1532½ Sixth avenue, is reported to be in a dying condition at the Georgia-street Receiving Hospital as the result of an accident last night at Exposition Boulevard and Normandie avenue. He suffered a fractured skull and one ear was torn off. The other car was driven by D. M. Large of 436 West Hillcrest Drive, who was uninjured.

NEW BEAUTY TITLE SOUGHT AT PICNIC

Miss Mary Chappell, holder of the title Miss England, desires to become Miss Canada. She has therefore become an entrant in the beauty contest of the annual midsummer Canadian picnic and reunion to be held on Santa Monica pleasure pier tomorrow.

Twelve other young women representing all the provinces of Canada, as well as Ireland and Australia, will compete for the distinction of being crowned Miss Canada," and ruling as queen over the outing at which thousands of visitors are expected tomorrow.

Miss Chappell was born at Oldham, Eng.

TREE-SITTER STICKS TO PERCH

Little Girl Passes Twenty-third Day

Ruthella Sowder in Perch Preparing Menu for Birthday Dinner

MARKING her twenty-third day of consecutive tree-sitting, Ruthella Sowder, 12 years of age, early this morning was still perched on the bough of a tree in the rear of her home at 7539 Santa Monica Boulevard.

Last night Ruthella was not sure just when she will descend from the tree, although the 25th inst. originally was her goal. One thing was certain, however, according to Mrs. Grover Sowder, her mother, Ruthella intends to pass her thirteenth birthday, which is next Monday, without coming down. She will enjoy a special birthday dinner in the tree.

Ruthella, who passes her time in talking to numerous visitors, reading, writing and drawing, is attended daily by a playmate-manager, Evelyn Smithen. Yesterday she was in receipt of a telegram from a business man in Kentucky offering her $1000 if she remains in the tree until next Wednesday, her mother stated.

Her chief annoyance is that of visitors who come to observe her after midnight, thus disturbing her rest.

EXHIBITION BY OIL-WELL MEN OPENS

Most Complete Show of Kind in World Assured by Director of Local Display

Ultimately destined to hold a complete exposition of oil-well equipment and drilling machinery, the Oil Equipment and Engineering Exposition opened last night. The opening was made last night with only a part of the exhibits in place to afford a number of foreign delegations now in the city, an opportunity to view the display.

The exposition building, located at One Hundred Thirty-first and Alameda streets, covers a space of 72,000 square feet and will house exhibits of every type of machinery and specialty items used in the oil industry. On the adjacent grounds various types of derricks will be erected.

E. G. Lenzner, managing director of the exposition, said yesterday all of the exhibits will be in place in about two weeks. Mr. Lenzner declared that 85 per cent of all oil-well equipment manufactured in the United States is made in the Los Angeles area and that the present showing, which will be a permanent display, will be the most complete in the world.

KEATON IN RAGE ATTACKS WIFE

(Continued from First Page)

Such a disease if present might at times produce temporary mental derangement."

Dr. Van Meter, however, states definitely that the defendant is insane. "The defendant is insane," his report reads. "He did not have a free determination at the time of the commission of the act and he is at this time suffering from psychosis. He carries a heavy load of adverse heredity. The longitudinal section of his life shows a pronounced depression from the normal, beginning gradually some months ago and culminating in the act for which he is taken into court."

SLAYER TALKS FREELY

For the first time since his arrest in Judge Collier's courtroom, where he shot Flint down as he stepped from the witness stand, Keaton talked freely giving a complete story of his actions on that day and a complete history of his life, the physician's reports indicate.

Dr. Van Meter's report details a lengthy interview in which Keaton told of his actions on the day of the shooting.

When Keaton goes to trial Monday the testimony of Dr. Cecil Reynolds, defense alienist, and Dr. Thomas J. Orbison and Dr. Victor Parkin, prosecution alienists, also will be available. Should the defendant change his plea to not guilty by reason of insanity, his mental condition will be the principal issue at the trial.

RADIO MEN OPTIMISTIC ON FUTURE

R.C.A. Victor Declared to Plan Great Expansion for Augmented Business

Preparation for the employment of approximately 5000 more workers to meet the public demand for new radios is being made by the R. C. A. Victor Company, Inc., in Camden, N. J., according to R. A. Forbes and A. A. Brandt, sales division officials making a survey of the Pacific Coast business situation.

The business situation on the Pacific Coast is improving rapidly, this being shown by increased demand for various forms of entertainment, the visitors said.

At a joint banquet and business meeting yesterday at the Ambassador more than 300 Southern California radio dealers met to discuss the new radio styles to be placed on the market next year. They were told that the new radios will be built primarily to fit any purse and that there will be no change in mechanical features. New and improved types of cabinets will be the only change.

Following their attendance at the radio dealers gathering Forbes and Brandt left for San Francisco where a similar meeting will be held.

Molinari Plays Adieu Tonight

Bernardino Molinari plays his final concert of the year at the Hollywood Bowl tonight. The Italian maestro, who has been conducting the Bowl musicians since July 22, plans to return to Italy at once.

Only two more weeks of concerts remain after tonight, and these will be conducted by Pietro Cimini, formerly of the Chicago Civic Opera, and Enrique Arbos of Madrid. Cimini will direct the musicians Tuesday night in "Romantic Music Night," and Arbos will finish out the season, which ends the 30th inst.

Molinari is featuring Dvorak's "New World" symphony tonight. The final number which he will conduct is Mancinelli's overture to Cessa's "Cleopatra." The other selections on the farewell program are "Don Juan" by Richard Strauss, and Bach's "Aria Sulla."

New Parking Curb Balked

An ordinance providing that no automobile can park within five feet of the entrance of a driveway, when the driveway is not more than thirty feet in width, was proposed to the City Council yesterday, but due to strenuous objections, was withdrawn.

Councilman Webster said that parking privileges in the downtown streets might as well be eliminated altogether if this were adopted.

"With red zones, yellow zones, loading zones, white zones," he said, "I don't believe there are any more colors which can be used. And now, a parking station is opened, two driveways cut to the street, and parking denied on twenty more feet of curb."

Two Sentenced in Red Cases

Found guilty of distributing Communist handbills without a permit, Sylvia Blatt, 30 years of age, was given the option of a $25 fine or spending five days in jail by Municipal Judge Bogue yesterday. She elected to go to jail.

Edward Fitzwater, found guilty by a jury of blocking the sidewalk in front of a hall where radicals were attempting to hold a meeting on March 23, last, was sentenced to serve thirty days in jail by Municipal Judge Stutesman. The court suspended all but five days of the jail term.

NAME OF FITTS TO ADORN SKIES

Aviator Will "Write" It While Soaring Clouds

Stunt Scheduled for Today and Also Tomorrow

Candidate to be in San Digo Area Over Week-End

Weather conditions permitting, the name of Fitts will be emblazoned in the sky from Long Beach to Los Angeles today, it was announced at Buron Fitts's gubernatorial headquarters here yesterday.

From an altitude of two miles an airplane piloted by Thor Polson of San Francisco will "write" the name of Fitts while plunging through the clouds at 180 miles an hour.

Polson plans to take off around 2 o'clock this afternoon if the weather is at all clear. He will repeat his stunt tomorrow over the bathing beaches.

Fitts was in Berkeley yesterday and last night took a plane out of that city for San Diego, where he will spend the next three days.

TWELVE ADDRESSES

Twelve speaking engagements have been arranged for him by his San Diego supporters. He will open his talks at noon today at La Jolla and close the day with a mass meeting at 8 o'clock. Tomorrow he will speak at a mass meeting at San Diego and at 7 p.m. he will address a combined meeting of churches and service clubs at Escondido. After a noon meeting on Monday he will board a Western Air Express plane for Los Angeles, where he is expected to speak over a State-wide radio hook-up from 6:30 to 7 o'clock. In the evening he will address a mass meeting at San Pedro.

DINNER RALLY PLANS

Rapid progress is being made in preparation for the dinner rally to be held at the Chamber of Commerce Building here next Tuesday evening. Yesterday 5000 invitations were issued to leading men and women of the State. The rally is to be open to the public and the proceedings will be broadcast by remote control from station KNX and picked up by a string of six stations throughout California.

On Monday, the 25th inst., at the home of Mrs. W. W. Nash, 1500 Old Mill Road, San Marino, a tea will be given in honor of Mrs. Buron Fitts. Prominent women speakers will be on hand to discuss the accomplishments of women in politics.

This afternoon from 4:30 to 4:45 o'clock, Antonio Entenza, past national commander of the Spanish-American War Veterans, will speak over station KMIC in behalf of Fitts. J. W. Bussell, secretary of the Los Angeles Central Labor Council, will be heard from 6 to 6:30 from station KELW.

NAME PUT IN BIBLE STIRS COURT FIGHT

Handwriting Experts will be Called in Clash Over Mrs. Ernest's Estate

Handwriting experts will be called Monday to determine whether Mrs. Etta Billings Smith, over whose $40,000 estate a daughter and daughter-in-law are battling in the court, wrote in her family Bible the name of Ethel Leonore Smith, the daughter.

This was decided in Superior Judge Finney's court yesterday, when Attorney Sol Rehart for the daughter-in-law, Mrs. Grace A. Smith, made the charge that Mrs. Ethel L. Christman is not the real daughter of the deceased, who at the time of her death had remarried and was named Ernest.

Mrs. Christman thereupon produced a family Bible, showing that she was born January 1, 1890. Attorney Rehart then offered to prove the handwriting had been placed in the Bible some time since 1890 by some person other than Mrs. Ernest.

Mrs. Ernest left most of her property to Mrs. Smith and her daughter, and only $10 each to Mrs. Christman's three children.

Russell Frank Held Guilty on Theft Charge

Russell D. Frank, once a business partner of W. R. McIntire, prominent figure in the John I. Glab murder investigation six months ago, yesterday was convicted of grand theft at the close of his trial before Superior Judge McComb.

It was charged that he entered the home of Mrs. Mae Eggling of 919 Catalina avenue, Burbank, and stole a set of living-room furniture. George Porter Davis, who was named a codefendant, pleaded guilty to a charge of receiving stolen property at the opening of the trial and testified against Frank.

Missing Girl Returns Home

Frightened, she says, by seeing her picture and name in the newspapers as a possible victim of "white slavers," Irene McKissick, 14 years of age, reported by her mother as missing for a month, returned to her home, 1346 Constance street, yesterday.

"I was getting so much publicity I started to worry," the girl explained to Policewoman Schriner, who interviewed her.

The policewoman decided to place her in the care of Juvenile Hall, while an investigation is conducted as to the whereabouts of a youth with whom Irene is said to have formed a friendship during her absence from home.

MAIL THEFT SUSPEC

Asserted Box Robber, Sought fo Postoffice Authorities, Appreh

Disappearance of thousands of dollars ties from mail boxes in San Francisco, Oakl here during the last six months was accounted to police, with the arrest of Frank Foster, and asserted old-time mail robber.

Foster was apprehended by Detective Lieutenants Posner and Crowley when he sought to purchase jewelry from a shop at 206 West Fifth street with a $385 check which had been obtained from a local box. During the transaction the proprietor of the shop, suspicious of his customer, had informed police.

In robbing the mail boxes Foster clothed himself in a mail carrier's uniform and used a key which he made to fit the locks on the mail boxes, Lloyd said.

After being booked on suspicion of forgery at the City Jail Foster was turned over to the Federal authorities for prosecution.

In one instance here Foster is said to have obtained $300 in cash from a telegraph company on the strength of the name of a wealthy San Francisco business man on a $2 check which he found in a mail box.

PHOENIX POSTMASTER DENIES REPORT

PHOENIX (Ariz.) Aug. 15. (AP)—James H. McClintock, Phoenix postmaster, denied tonight, when informed of the arrest in Los Angeles of Frank Foster, asserted mail-box thief, that any Phoenix mail boxes have been robbed in the last two or more years.

CONVIC DURIN NUMB

Chief Tri Dist.-Atty. Monthly

ATTORNEY HAD TO U

Council Extends Life of Badges

To save members of the police department from being forced to lock each other up for wearing the present style badges, the City Council yesterday adopted an amendment to the badge ordinance extending the life of the present shield to October 1.

The ordinance outlawed the old badge today, making possession a misdemeanor, under the belief that the new badges would be delivered. However, it now appears that the new issue will not be ready for six weeks.

FREE DELIVERY DUNK

Pecan Cream
Cakes $1

—delicious and *different*...dainty, wh layers, put together with pecan topped with the same nut-rich frosting. At and Union store, Saturday.

Peppermint Patti
79c lb.

—creamy, peppermint wafers, dipped in chocolate coating...refreshingly ing, old fashioned gardens. Saturday, and Union store.

YOUNG'S CATERING SE
In your home or place of b
Complete or partial m
Rentals.

Goetz Country Club Sp
Beer
Nothing Better Brewed
$2.25 Dozen
$4.25 Case (2 doz.)
"Refund of 50c for return of original

Swiss Kni
Gruyere Ch
a delicious cheese, perfect for wiches, picnics "bridge snacks" lightful served with dessert.

Week-End Speci
—at all Young's stores

Hams Cudahy Puritan, Whole or Half........ lb.
Rib Chops Milk Veal .... lb.
Veal Roast Shoulder .... lb.
Pot Roast Fancy Chuck Steer Beef........ lb.
Corned Beef Young's Best Boneless Brisket lb.
Veal Stew........ lb.
Barkies Absolutely no adulterants, cereals or artificial coloring —100% pure! lb.

Young's Market Company
1610 West Seventh St.
Phone DUnkirk 2281
Wholesalers...Retailers...Hotel

W HOSPITAL COSTS SHAVED

y for County Institution Stay Within Estimate

ifications Changed and Bids to be Sought

ncement of Cuts Made y Supervisor Graves

Angeles county's new General al, now under construction, is to cost more than $11,810,000 riginal estimate.

e was the announcement yesy of Sidney T. Graves, chairof the Board of Supervisors, declared a new set of specificahas been drafted which will hered to by the Supervisors. lowing the announcement of adoption of the revised specifi Supervisor Graves aned that bids for certain ma and equipment for the new ution will be called for by the next Monday.

RIES OF CONFERENCES

vision of the plans for the hos was made following a number conferences between Supervisor , Karl W. Muck, county ar; Dr. N. N. Wood, superin of the institution, and an committee of architects osed of Edwin Bergstrom, My Hunt, Pierpont Davis, Sumner and William Richards.

meetings were held after ested cost figures for the build had mounted from $11,810,000 pproximately $16,000,000, which the Supervisors believed, was all reason. During the part of the year Supervisor , at a meeting of the board, a motion that all bids be ed and thrown out and a set of specifications be adopted p the cost of the structure the original estimate. The was carried.

IDS TO BE CALLED

s on the following items of rial will be called for by the next Monday and must be September 15, next; Carpen and millwork, cement finish, ing, plastering, terrazzo, tile, ing, linoleum, lawn sprinklers, g, wire fences, low pressure reration and high-pressure reration.

s on the following items of ment will be advertised for on Monday and must be in by ber 22, next: Fixed equip hollow metal, ornamental , carts, lockers, heavy shelv showcases, tables, library stacks, -card stacks, filing cases, wire res, X-ray developing equip carbon dioxide equipment, y duty ranges, light duty kitchen equipment, steamand kettles, meat tracks, dish ng machines, lighting fixtures, ric clocks, scales and shades.

LTIMATUM ELIVERED OVER CHILD

Lina Basquette Allows arners Two Weeks to end Daughter Here

nying reports she has failed ercise her right to the custody er daughter, Lina Basquette, actress, yesterday declared she take her pleas to court if the d is not sent to California from York within two weeks.

rry M. Warner, motion-picture ucer, who, with Mrs. Warner, ardian of the child, has not ed to send her to Hollywood. has repeatedly postponed bring the child to her, Miss Base declared.

nder the guardianship proceed Miss Basquette was to have the d for at least three months of year and the right to see her take her whenever she desires. tters and telegrams to Warner only brought to her postpones from week to week since , the actress charged. Attor said to represent the Warners quoted as saying Miss Bas has made no effort to see child nor has she requested her ody. This Miss Basquette de

n Hiler, attorney for Miss Baste, asserted he was informed Warners were ready to bring child to California a few days but that he has heard nothing

Basquette, during a fit of ondency Tuesday night over ness for the child, Lita Baste Warner, 4 years of age, llowed poison but has completeecovered. Her first husband was late Sam Warner. Peverell ey, cameraman and her sec husband, is expected to sue her divorce today.

risoner's Tale of Murders to be Checked Up

nvestigation of asserted murders olving a County Jail prisoner under way yesterday by deputy riffs under Capt. Stensland of Sheriff's office.

According to a Sheriff's report, a camp prisoner told officers an acquaintance in the County told him that in 1928 he and companions broke into the unison Bank at Gunnison, Colo., d in escaping shot an officer. Bee this, according to his story, a watchman was killed while men were burglarizing the anish Fork Mercantile and Corative Store at Spanish Fork,

DDITIONAL DRILLING AT VENICE FAVORED

ine applications to drill for oil Venice, covering 265 lots, were mmended to the City Council terday by the City Planning mmission. The largest applica was for the Del Rey Company 245 lots. Other applicants are Pacific Electric Railway Com , H. R. Gage, M. L. Sutter, S. Baer, M. I. Stephens, L. B. ons, D. D. Walker and C. M.

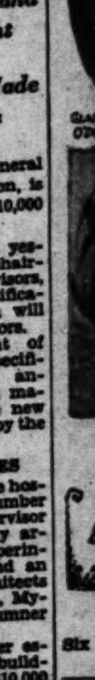

GLADYS O'DONN

Six of

CH MA O

Tru Chr Pos

Dr. C ing pr Christia

DR.C CHEV

was call professo departm which p The Lloyd S presiden and fina Mrs. Ed of wom Califo a limite dents, located nue, Lo tories, ued in

CO KI R

"Un Ging Sup

Five trial an pleaded of his lover, Si of his tence, Court.

Ginge his wife found ment a Februar

After walked enth an surrende Hoffman apartme and re ing to was co first-de

Risl to in

John spending San Qu in the fine, he perior J gave hi two sen ant pro jail ter

Rishel Bay Cit Associat holding in the Santa M commiss trial. H him, wa

The Wood, he decl possible County-

PARK

The n the aus on Sund include one by be playe ed by interspe America which a Harris barito

Air Derby Entries and Their Hazardous Route

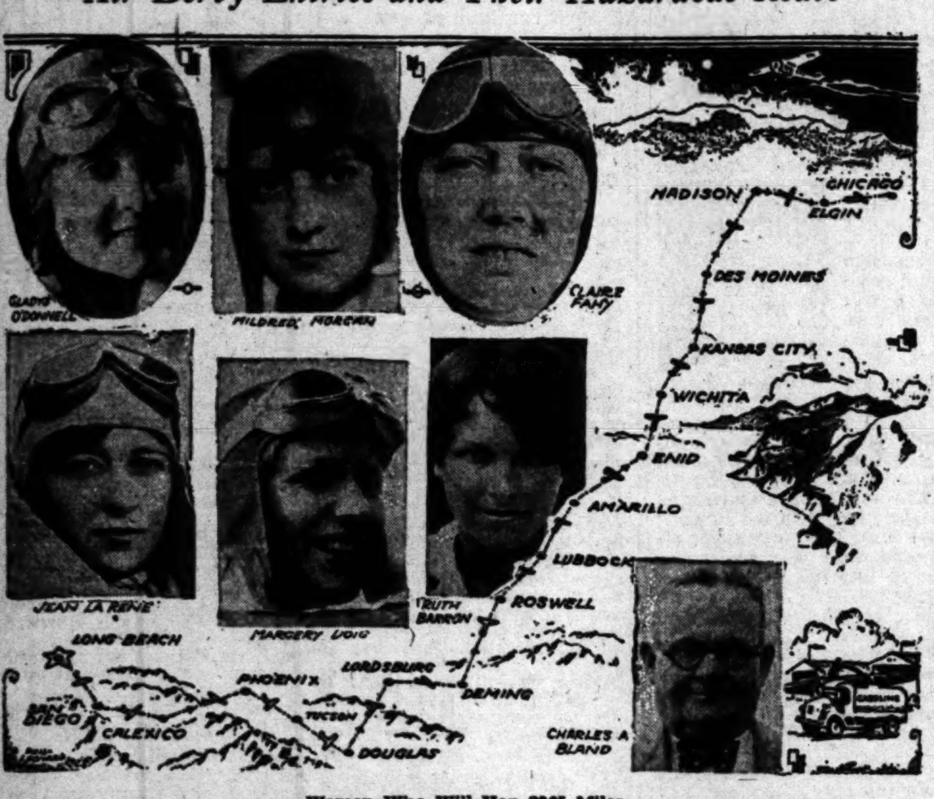

Women Who Will Hop 2365 Miles

Six of the entrants in women's annual air speed classic and map showing 2365-mile course they will follow from Long Beach to Chicago. Each city shown on map will be a landing control point.

CHEVERTON MADE HEAD OF COLLEGE

Trustees at California Christian Give Executive Post to Acting President

DR CECIL F CHEVERTON

Dr. Cecil F. Cheverton, Ph.D., acting president of the California Christian College for the past year, yesterday was elected to the presidency of that institution by the board of trustees. He succeeds Dr. Arthur Braden, who was called last June to the presidency of Transylvania College, Lexington, Ky.

When California Christian College was founded in 1920, Dr. Cheverton was called from Illinois as its first professor, becoming head of the department of religious education, which position he holds at present.

The trustees also elected Edgar Lloyd Smith of Glendale as vice-president in charge of promotional and financial activities, and elected Mrs. Edgar Lloyd Smith as dean of women.

California Christian College has a limited enrollment of 350 students, is co-educational, and is located at 766 North Vermont avenue, Los Angeles, having dormitories, buildings, and a campus valued in excess of $1,500,000.

CONVICTED KILLER ASKS REHEARING

"Unwritten Law" Plea of Gingell in Appealing to Supreme Court

Five asserted irregularities in his trial and the unwritten law were pleaded by Augustus Gingell, slayer of his wife, Vera, and her asserted lover, Sigurd Bjorneby, in the brief of his appeal from the death sentence, filed yesterday in Supreme Court.

Gingell was convicted of killing his wife and Bjorneby when he found them together in an apartment at 1225 West Sixth street, February 21, last.

After the double murder, Gingell walked from the apartment to Seventh and Lucas streets, where he surrendered to Police Officer Elmer Hoffman, later returning to the apartment with other police officers and re-enacting the crime, according to testimony at the trial. He was convicted on two counts of first-degree murder.

Rishell Refuses to Accept Year in County Jail

John D. Rishell had rather risk spending an indeterminate time in San Quentin, than accept a year in the County Jail, with a $1000 fine, he indicated yesterday to Superior Judge Tuttle when the court gave him his choice between the two sentences, offering the defendant probation if he would serve the jail term and pay the fine.

Rishell, former president of the Bay Cities Guaranty Building Loan Association, was convicted of withholding part of the money received in the sale of the Bulkley Building, Santa Monica. He claimed it as a commission, it was stated at the trial. His wife Mabel, indicted with him, was acquitted.

The defendant's attorney, Buell Wood, gave notice of appeal, which, he declared, would have been impossible if Rischell had accepted the County-jail sentence.

PARK PROGRAM ANNOUNCED

The musical program given under the auspices of the City Park Board on Sunday afternoons tomorrow will include two suites, one by Friml and one by Godard. These suites will be played by the Venetians, directed by Marie Goldwin, and will be interspersed with numbers by the American Male Quartet, members of which are Irwin Bennett, tenor; J. Harris Johnson, tenor; Dick Hart, baritone, and Tudor Williams, basso.

WOMEN FLYERS RUFFLE WINGS

(Continued from First Page)

Sport Mailwing, with a Wright J-6-7 motor.

Ruth Barron, Hollywood high-school girl, will be at the controls of a Buhl, powered by a Wright J-5 motor.

Jean La Rene, Chicago's outstanding woman pilot, has an American Eagle Paeton, powered by a Wright J-6-7 motor.

Three of the contestants are married. They are the mothers of a total of seven children.

INITIAL ATTACK ON FILM FAILS

(Continued from First Page)

for that, he pointed out, follows naturally from the fact that the characters in both are British soldiers.

The serious nature of the court action was forgotten momentarily by the spectators in the courtroom when Judge Cosgrave in the course of his remarks said, "I am at a loss to know what the title 'Hell's Angels' means."

Travel Trend of Australians to This City

An increasing number of Australians is tending to visit Southern California via Honolulu and direct steamer service between Hawaii and Los Angeles Harbor, according to Arthur H. O'Connor, American representative of the Australian National Travel Association and former Australian newspaper man, now in Los Angeles.

ARTHUR H O'CONNOR

"Twenty-seven thousand wealthy Australians go to Europe every year, taking with them millions of dollars," O'Connor said, "and they constitute an army of prospects for California travel promoters. Nearly all our tourist go by the Suez Canal route to Europe because that has been a habit with Australians for 100 years."

La Brea Paving Change Ratified

After a long discussion the City Council yesterday adopted a joint report of the Finance and Public Works committees changing the specifications for the pavement to be placed in La Brea avenue between Wilshire Boulevard and Olympic Boulevard. The proceedings originally called for concrete paving, then a majority petition from the district asked for Willite, a patented paving, and the report of the committee agreed to the change.

Jean Harlow Case Delayed

Superior Judge Westover yesterday postponed for ten days a hearing on an order to show cause why Charles F. McGrew III, son of a wealthy Chicago attorney, should not be stopped from interfering with a trust fund which pays his wife, Jean Harlow, film actress, $375 a month.

Mrs. McGrey charges her husband with cruelty and intoxication and he has filed an answer denying her charges.

NIGHT SERVICE TO SEATTLE BY PLANE

The arrival at 6:40 a.m. today of a Pacific Air Transport mail-express-passenger plane at United Airport will mark inauguration of an overnight plane service whereby mail, express and passengers are moved from Seattle, Tacoma and Portland to Los Angeles without loss of any business hours. Covering the 1200-mile airway between Seattle and San Diego, under the schedule it is possible to leave Los Angeles at 11:45 p.m., spend the day's business hours in Seattle, and be back at 6:35 a.m. the next day.

DRY GROUP TO SUPPORT PLUMMER

Anti-Saloon League will Back Police Captain for Sheriff's Office

Unanimous indorsement of Clyde Plummer for the office of Sheriff of Los Angeles county has been given by the Anti-Saloon League of California, according to announcement yesterday by Dr. Arthur H. Briggs, State superintendent.

Three offices in each county are of vital importance to enforcement of the law, Dr. Briggs said. These are the Sheriff, the District Attorney and the judiciary. High-minded citizens should consider it a civic duty, he believes, to investigate the qualifications of candidates for these important offices and to aid in election of the men believed to be best qualified.

A thorough investigation of the various candidates for Sheriff was conducted by the league before its indorsement was extended to Capt. Plummer. His record, his character, and his twenty-one years of actual experience in the police department were the chief contributing factors in the decision.

Following the regular monthly meeting of the league at which the vote was taken, Dr. Briggs said:

"Clyde Plummer is remarkably qualified for the office of Sheriff. He has courage, personal probity, experience and common-sense. I sincerely hope that the forces who desire strict law enforcement will unite and cast their ballot for Clyde Plummer for the office of Sheriff of this county."

City Brief Ready in Owens Valley Purchase Action

Awaiting the next step of the plaintiff in the suit to test the legality of purchases by the city of Los Angeles of properties in five Owens Valley towns, the city has prepared briefs and is ready to proceed on the appeal taken to the Supreme Court, it was announced yesterday by the Board of Water and Power Commissioners.

The city was victorious in the Superior Court action brought by Edward F. Wehrle. The city's contention in the lower court was that the Freeholder's Charter of Los Angeles authorizes the Department of Water and Power as an organization of the city to purchase water and water rights and water-bearing lands for the use of the city. The court upheld this contention. The court also held that the city's officials are vested with discretion relative to such matters in the absence of fraud or gross misconduct.

Fred Solomon to Entertain Young Friends

Three hundred children of Los Angeles Orphans' Home will be guests of Fred Solomon at his eighth annual picnic for orphans Thursday, next, at his Topanga Canyon ranch.

Busses will call for the children when they have finished their morning chores, take them on a ride along the coast and through the Malibu hills en route to the ranch.

At noon each child will receive a box lunch containing an ample variety of food, including ice cream, candy and fruits. After lunch will come more games and prizes.

Secretary of State Jordan, Fire Chief and Mrs. Scott, Judge and Mrs. Fredericksen and Judge and Mrs. Henry N. Willis will assist Mr. Solomon in entertaining the children.

HOOVER-STREET LAND PROCEDURE URGED

A resolution directing the City Attorney to proceed with the acquisition by eminent domain proceedings of four parcels of land needed for the diagonal cut of Hoover street between Thirty-second street and Exposition Boulevard was introduced in the City Council yesterday by Councilman Ingram. The City Attorney has acquired by purchase all the land except the four parcels.

ITALY TAKES UP AMERICAN IDEA

Green Cross Plan's Appeal to Mussolini Cited

Barnes Gets Report from Organization Aide

Doubts on Extra Funds for Forests Cleared

The plans and purposes of the American Green Cross, which have been of paramount importance in the protection of this countrty's wooded areas, also have made a deep impression on Mussolini, Italian Premier, with the result that action is expected in Italy along similar lines. This word is brought to Los Angeles by Frederick H. Cowles of Santa Barbara, chairman of the organization's fire-prevention committee, in a report to George H. Barnes, president of the American Green Cross and Republican condidate for Congress from the Tenth (Los Angeles) District.

GEORGE H BARNES

Mr. Cowles was well received by Mussolini, he said yesterday, and the Italian dictator gave such favorable attention to the successful efforts of the American Green Cross that an extensive new program of forest protection in Italy is indicated.

CALIFORNIA AIDED

Mr. Cowles gave an interesting insight into the steps taken by the Green Cross organization, under direction of Mr. Barnes, for a Congressional appropriation last spring of more than $2,300,000 in addition to the sum already provided for American forest protection. This extra appropriation specifies $25,000 for protection improvements in Southern California, and involves a considerable part of the total extra appropriation for use in California. The money now is being distributed.

Clearing up any misapprehension that may exist or may have been given for purely political purposes, regarding what California agency or individual has taken leading action in this work, Mr. Cowles told of the Green Cross activities in behalf of the extra appropriation.

PRESIDENT INTERESTED

En route to Europe in September to see Mussolini, Mr. Cowles stopped over in Washington to see President Hoover on the subject. The Chief Executive, he explained, showed much interest in the proposition, and in furtherance of it had Mr. Cowles explain the matter to Secretary of Agriculture Hyde, who likewise gave it his earnest consideration and aid.

The favorable Congressional and Presidential action that followed resulted in the granting of the extra money for the following purposes:

For fire guards and fire equipment, $188,500; for construction of telephone lines, lookout stations, fire breaks, etc., for protection purposes, $306,000; for protection roads and trails, $1,500,000; for improvements, Southern California, $25,000; for co-operation with States in fire control, $300,000.

CITY MOVE IN TAXICABS' SCRAP VOID

City Attorney Opines Utility Board's 2-tol Permit Discriminatory

Informed by City Attorney Werner's office that permission granted the Yellow Cab Company to line up its cabs on a 2-to-1 ratio with those of any other company in carrying patrons from the Olympic and Shrine auditoriums is discriminatory, the Board of Public Utilities and Transportation yesterday abrogated its action.

The Yellow Cab Company had contended that it carried more patrons to the two auditoriums than any other company and should be allowed the right to line up more cabs for their return than the others. The ratio was adopted by the board on the ground that it would promote a more efficient and orderly distribution of taxicabs and prevent confusion.

The Red Top Cab Company, which has had several clashes with the Yellow Cab Company over street stands and at the Pacific Electric depot, complained against the permits and the board sought a ruling from the City Attorney's office.

A complaint by the Yellow Cab Company that the Red Top Company's cabs invaded its stand and solicited patronage at the Pacific Electric depot was aired before the board yesterday. The board took the matter under advisement.

Death Invades Ranks of Civil War Veterans

Death again has invaded the decimated ranks of the Grand Army of the Republic. George B. Andrews, member of Company B, One Hundred and Forty-eighth Regiment, Illinois Infantry, died Thursday at the hospital at the National Military Home, West Los Angeles. He was born near Canton in 1848.

Mr. Andrews, father of Mrs. Ruth E. Snively of 5102 Palm Drive, La Canada, was stricken with paralysis last February and had been in the National Military Home Hospital since April.

The body will be taken to the former home of Mr. Andrews at Canton, Ill., to be interred at the side of his wife. Mr. and Mrs. Snively will accompany the body east.

Besides his daughter he leaves his sons, Henry V. Andrews of 863 Michigan avenue, Pasadena, and Ernest Andrews of Estes Park, Colo., and his sister, Mrs. Elizabeth F. Randolph of Canton.

Household Needs and Timely Suggestions by Sallie

SUNDAY MENU PLANNED BY SALLIE

Breakfast

Strawberries and Cream
Little Pork Sausage
Melba Toast
Guava Jelly
Coffee

Dinner

Cream of Asparagus Soup
Roast Pork
String Beans Browned Potatoes
Candied Jams
Banana Salad
Date Torte
Demi-Tasse

At Night

Salami
Potato Chips
Thin Bread and Butter Sandwiches
Peach Ice Cream
Iced Chocolate

It would do your heart good to hear the way the good old Bim family, one and all, wax enthusiastic over Guasti Concentrated Grape Juice! They simply couldn't get along without the grape juice it makes—and as for intriguing punches and desserts for the guests they wanted to please, well, it is just as Mrs. Bim told me confidentially, she lays her popularity as a successful hostess to Guasti Concentrated Grape Juice!

Now isn't that a tribute to this worth-while product given us by the Italian Vineyard Company, and are you not as eager as Mrs. Bim to be popular with your friends? Then phone your near-by grocer for a quart or gallon at once, that you, too, may serve all the delicious grape juice you want.

Surely your husband has a number of shirts which he could get a lot of wear out of if the collars and cuffs were turned. Take these shirts to Arthur M. Werner, 111 S. Spring, MUtual 1589, the Custom Shirt Maker, and have them repaired. Mr. Werner does all kinds of altering.

Perhaps some one in a generous mood has given you an unset stone. Don't put it away but enjoy it instead and have it set right away by Mr. Kent up at the Peerless Platers, 239½ S. Spring, upstairs. He resets stones and polishes them—mends jewelry of all kinds and carries a very fine stock of new jewelry. VAndike 5417 is the phone number.

To remove grease marks from pages of books, sponge the spots with benzine, then place the page between two sheets of blotting paper and press with a hot iron.

Aren't you going to resolve to have some Fluff rugs made from your old carpets right away? Remember the Hoffman Rug Works of 2914 W. Jefferson st. (EMpire 2048) do such work in a most expert fashion. They also make Colonial rugs from rags.

A fine cake depends upon creaming the butter and sugar smoothly together and not using too much flour. A thin batter always produces a lighter, finer cake.

Won't you accept Mr. Travaglini's invitation which he extends to his numerous friends and all the public, to motor down to San Clemente—the "Spanish Village by the Sea" and there enjoy one of his unusually delectable dinners at his Cafe San Clemente? Mr. Travaglini is a perfect host; his food beggars description, while the sea air at San Clemente will make you feel like a new person. The drive down takes but two hours for it is just halfway between Los Angeles and San Diego with such a real reward at the journey's end. If you care to you may phone down for reservations.

How clothes and other articles do accumulate! Styles change and leave you with dresses you can no longer wear, don't they? Now send all such clothing and miscellaneous articles you have grown tired of to the Children's Hospital Salvage Department, 712 Maple ave., (TUcker 1203) and I assure you such charity will be greatly appreciated.

Why not do a little Christmas shopping now? Steinen's Cutlery Shop at 210 W. Third street is showing so many novelties which will make such very acceptable gifts. These are priced from 50 cents up. Did you know that their table cutlery is of the very highest quality? . . . another idea for the holidays of the near future.

"Thrifty people are happy, because their thrift brings them security and contentment."

Thorough beating, especially at the start, makes a cake fine-grained; egg whites are folded in at the last—not beaten in. Always use a metal spoon in preference to a wooden one to cut and fold in the egg whites.

Have you noticed how snowy white your clothes are when they are returned by the Crown Laundry and Cleaning Company—and the dry cleaning . . . isn't it a joy to behold, while the convenience of sending both kinds of work to the one concern cannot be measured, so great is it! Remember that the Crown's telephone number is WEstmore 6351 and use it as soon as possible.

Baker apples de luxe—Pare and core six apples and arrange them in a buttered baking dish; fill the core cavities with apple jelly and chopped and seeded raisins. Bake in a moderate oven and baste frequently with hot water, lemon juice and sugar. Ten minutes before removing them from the oven stick split almonds in the apples; serve cold.

A squeeze of lemon juice and one-fourth teaspoonful of olive oil added to the ice water with which pastry is mixed will make it light and flaky.

When baking cookies, if you stop adding flour to the dough when it is still thin enough to drop off a spoon they will be more tender, as dropped cookies are more tender than rolled ones.

Never have ants been so bothersome it seems as this year! If you are terribly annoyed with them install straight away the "Calpro" system which rids house and grounds of these bothersome pests, in half an hour's time—and keeps them away. To learn more about "Calpro," phone or write the Calpro Sales Co., 1329 Santa Monica Blvd., Beverly Hills, OXford 1311; or 16 E. Canon Perdido, Santa Barbara.

Have you been unintentionally negligent about sending your down quilt to be renovated and recovered? Do have the Western Feather and Down Works of 1205 W. Washington st., (WEstmore 9654) call for it this very week. They do most excellent work and are extremely modest in their charges.

It is often hard to make an icing smooth. One way to cover up the marks of the spreader is to spread it in rows. This makes the cake frosting look neatly barred across. Vanilla is the best flavoring for chocolate frosting. Either fresh strawberries or jelly can be used to make strawberry frosting.

When baby chokes—A choking infant can be quickly relieved by pressing between its eyes with the thumb and finger.

If you want an Italian hand-carved chair or stool covered with a tapestry you own, go to H. E. Simank of 725 W. Ninth, TUcker 2462, to get the chair and stool and have the work done in a most expert fashion. Mr. Simank does upholstering of all kinds—indeed, he is an expert in his line.

A little milk brushed over the top of a pie before putting it in the oven produces a nice, delicate brown; also sprinkle a little grated nutmeg over the top. For a rich brown color, mix an egg yoke with a teaspoonful of cold water and brush it over the top crust just before putting it in the oven.

Remedy for freckles—Mix three ounces lemon juice with one ounce each of vinegar, rosewater and bay rum; apply several times a day. A mixture of equal parts of glycerine and lemon juice is also excellent for light summer freckles.

Not only at your meals, but between tiffin hours, Mayflower Potato Chips are enjoyed to the utmost! Somehow or other another brand cannot take their place. It's the quality of them which evinces itself the moment you taste them. Always fresh; always crisp, you never tire of Mayflower Potato Chips, my dears. All better stores sell them.

For perspiring hands, use a lotion of two ounces cologne and one-fourth ounce tincture of belladonna; rub in till moisture is absorbed, then dust with orris root or talcum powder. If due to nervousness, bathe hands well in this lotion: Elder flower water, one ounce; tincture of benzoin, one-fourth ounce; rosewater, three ounces; tannic acid, five grains.

Packers to Face Court Today on Health Charge

Representatives of the Cudahy Packing Company are scheduled to appear before Municipal Judge Curtis this morning to answer a complaint filed against the company for possessing one and one-half barrels of impure cold storage chicken in its branch at 803 Macy street.

The complaint was issued by City Prosecutor Nix at the request of City Health Inspectors Siegel and Nelson. The inspectors arrested Henry Dobereiner, a butcher of 4227 Central avenue, for a similar offense. Dobereiner pleaded guilty before Municipal Judge Curtis yesterday and received a ten-day suspended jail sentence when he declared he had not offered the chicken for sale.

The inspectors said they visited the Cudahy plant after Dobereiner made his statement and found the chicken for which the complaint was issued in storage there.

ACTRESS FILES SUIT FOR DAMAGED NOSE

Dorothy L. Harrigan, screen actress, yesterday sued the Los Angeles Street Railway Company for $26,000 damages resulting from a traffic collision in which she charges her nose was broken. Miss Harrigan asserts she had just had her nose straightened by a plastic surgery operation, and that now she will have to have it worked on again. Her car struck a truck belonging to the street-car company at Wilshire Boulevard and Coronado street, June 3, last. J. H. Neel is named in the complaint as the truck driver.

TRESPASSERS GIVEN SUSPENDED PENALTY

Pleading guilty to trespassing on a railroad right of way eighteen men yesterday were given suspended sentences of ten days in the County Jail by Justice of the Peace Perkins of Newhall. In addition two other men were sentenced to pay fines of $15 or serve fifteen days in jail, and one of the men given a suspended sentence was given thirty minutes to leave town, which he did. The men were arrested by a Southern Pacific Railroad dectective at Saugus when they were caught riding a freight train.

SUSPECTED RED "POET" EXAMINED

Report will be Made to Washington on Anthology of Robert Parsons

Robert Parsons, asserted Communist who, under the pen name of Marcus Graham, is the compiler of a volume entitled "An Anthology of Revolutionary Poetry," appeared before Immigration Inspector Del Guerico yesterday for a hearing on charges which may lead to his deportation. A report on the proceedings, which were not public, will be forwarded by the inspector to the Department of Labor at Washington, and there the final decision will be made.

Meanwhile Parsons is at liberty on $1000 bail. He was arrested on July 24, last, at Yuma, and then removed to the jail at El Centro, where he was held until friends in this city interested the Civil Liberties Union in his case and his bail was posted.

He asserts he entered this country twenty-five years ago from Canada in an entirely legal manner and that he has never admitted being a Communist.

Rail Excursion Vanguard will Arrive Today

The vanguard of 2500 excursionists and vacation seekers from Arizona, New Mexico and Texas will arrive in Los Angeles this evening on a special "bargain day" excursion, the third of its kind to be arranged by Southern Pacific Company during the summer.

Seven additional special trains will leave the southern border States during the day, laden with residents seeking recreation in Los Angeles and vicinity. These will bring the greater part of the vast crowd into the city on Sunday.

The first train Sunday will arrive at 7 a.m. followed closely by three others within an hour. The Argonaut due at 10:15 a.m., will arrive in two sections, as will also the Sunset Limited due at 5 p.m. Three extra trains will arrive Monday from Texas bringing hundreds of visitors.

Closing Pleas Heard Against Car-Line Shift

Final arguments of the Home Defense League of Los Angeles against the proposal to reroute C line cars through the Third-street tunnel to eliminate the congestion at Fifth and Hill streets and to open the way for a cross-town car line on Third street, fostered by the Central Business District Association and eighteen other civic organizations, were presented to the Board of Public Utilities and Transportation yesterday.

The league's final brief is devoted principally to criticism of the Central Business District Association majority petitions in favor of the project, holding that many were employed to circulate the petitions and that various means were used to get the signatures, while its own petition was circulated by unpaid solicitors and the names are only of those living along the C car line.

THE LANCER

(Continued from First Page)

breakfast in a wide, screened porch—women in sports clothes talking of Paris and Vienna—Gustave with his white beard and snowy shirt front—a courtly ambassador—the patron who learned to keep taverns in the far-off mountains of Switzerland—very dignified and self-contained—well heeled financially but keeping up the old inn as a matter of faith with his friends who have been coming here for forty years—since the days when it was a stage station.

LOS VISITADORES

Last year the Santa Barbara ranch owners revived the lovely old California custom—the pilgrimage of the visitadores—in a great cavalcade they ride from rancho to rancho, staying a week or more at each ranch—all on fine horses and all in Spanish costumes. One millionaire who has lavished millions on Santa Barbara refused the invitation because they wouldn't let him ride an English saddle.

THE TIMES-MIRROR COMPANY
OFFICERS
HARRY CHANDLER, Pres. and Gen. Mgr.
MARIAN OTIS CHANDLER, Vice-Pres. and Secy.
FRANK X. PFAFFINGER, Treasurer.
DIRECTORS
Harry Chandler, Marian Otis Chandler, Frank X. Pfaffinger, Mabel Otis Booth, Harry Carr.

Los Angeles Times
EVERY MORNING IN THE YEAR.
DAILY FOUNDED DEC. 4, 1881—49TH YEAR
RALPH W. TRUEBLOOD, Managing Editor.

Average for every day of July 1930.........178,586
Sunday only average for July, 1930.........257,232
Average every day gain over July, 1929.... 4,413

OFFICES:
New Times Building, First and Broadway.
Branch Office No. 1, 619 South Spring Street.
Washington Office, 1217-1219 National Press Club Building.
Chicago Office, 360 North Michigan Avenue.
New York Office, 285 Madison Avenue.
San Francisco Office, 742 Market Street.
Seattle Office, 3222 White Henry Stuart Bldg.
In addition to the above offices, The Times is on file and may be found by European travelers at the office of the American Express Company, Paris, and 1 Rue Scribe, Paris, France. The names of Californians registering at the last-named address will be published in The Times at intervals.

LOS ANGELES (Loce Ahng hayl ais)

MEMBER OF THE ASSOCIATED PRESS
The Associated Press is exclusively entitled to the use for publication of all news credited to it or not otherwise credited in this paper and also all local news published here within.

The Times seeks at all times to be accurate in every published statement of fact. Readers who discover any important inaccuracy of statement will confer a favor by calling attention of the Editorial Department to the error.

No employee of The Times is permitted to accept any gratuity, in money or its equivalent, from any individual, group or organization having news or business relations with The Times. The public should clearly understand that it is unnecessary to pay anybody anything to get news into The Times and that any Times employee who accepts "gifts" calculated to influence his or her work for this newspaper is thereby rendered subject to immediate discharge.

Bad laws, if they exist, should be repealed as soon as possible; still, while they continue in force, for the sake of example, they should be religiously observed.
—Abraham Lincoln.

Today's Bible Text

Thou therefore endure hardness, as a good soldier of Jesus Christ. No man that warreth entangleth himself with the affairs of this life; that he may please him who hath chosen him to be a soldier.—2 Tim. ii, 3-4.

PAGE HACK WILSON

One of our club women says that when a man makes three home runs in one day he must be fond of his wife.

HOW OLD IS ANN?

Five-thousand-year-old dictionary, inscribed on clay tablets, is found. Perhaps at last we will learn the definition of "flapper."

POOR VISIBILITY

If the scientists would stage their meteor showers on clear nights the stargazers might help to count them, as requested.

DRAWING POWER

Preacher calls personality "a pure illusion." It would be hard to convince the movie magnates that they could get along without that indefinable attribute in their stars.

A LITTLE LATE

Gov. Young continues to repeat his promises of the wonderful things he is going to do in the matter of road building in Southern California. First thing we know he will begin to believe them himself. But why this belated conversion?

OUR COUNTRY

The population of continental United States exceeds 122,754,000 souls. More than 70 per cent of the English-speaking people of the world are residents of North America. First thing we know we will begin to realize that we have a great country.

TENNIS HOPES

Is a new world champion tennis star rising in the West? Young Sydney B. Wood of Pasadena, now claimed by New York, only 18 years old, has beaten several of the racket luminaries this season and seems to have the stuff of which champions are made.

HABIT

We were curious about the new bills, says the Treasury Department, and now we accept them as "just money." How times change! Forty years ago in parts of California a fellow had difficulty in getting a merchant to accept one of the old kind. Gold and "iron men" were heavy, but were trusted.

THROWING STONES

Labor members in the British House of Commons have been making random charges of graft and intoxication against some of their fellow-members and one of them was formally and officially censured by the speaker for his temerity and folly. It might be mentioned that a mild jag is not considered a crime in the British Parliament—just as it was once looked upon as a casual indiscretion in the United States Senate.

HENRY SYDNOR HARRISON

Special honors have been paid of late by literary societies in the East to the memory of Henry Sydnor Harrison, one of our most distinctive and successful American novelists, whose recent death at the age of 50 was a loss to our literature.

It is well that these honors should have been bestowed upon Harrison, as he stood head and shoulders above the average writer of best sellers in this country, being a man of rare observation, deep culture and gifted with a style which, though it somewhat resembles Galsworthy's, is still all his own. His work stands in the class of Edith Wharton, Booth Tarkington, Wolcott Balestier and other estimable writers who have redeemed American fiction from the charge of mediocrity and lack of originality.

What cultured reader who has read "Queed," "Angela's Business" or "V. V.'s Eyes" has not been impressed by Harrison's delicacy of treatment, the subtlety of his humor and his wide reading, as indicated by his many poetic and other allusions? It may be a long time before another American story teller shall arise with a literary technique and a power of character delineation so acceptable to the discriminating critic as those of Henry Sydnor Harrison.

THE SUPERVISORS

Three districts of Los Angeles county are to elect Supervisors this year and in some cases at least that election is likely to be consummated at the coming primary. The contest, therefore, is of great importance, since what the Supervisors do touches every citizen in the county. The Supervisors must be men of wide experience; they must have sound business judgment; they must be capable administrators; they must be good pickers of subordinates; they must know public finance. Supervisors are executives and legislators rolled into one and there are only five of them altogether, so that any mistake made in their selection is apt to be very serious.

The Times believes that the election of Albert M. Chamness in the First District, Sidney T. Graves in the Third District and John R. Quinn in the Fourth will best serve the interests of the county. The latter should not be confused with John A. Quinn of the so-called Los Angeles Developers.

Mr. Chamness is business manager, treasurer and controller of Whittier College and has been such for four years. He has been a Councilman and Mayor of Whittier. He has been a Californian since 1917 and before coming here was for two terms treasurer of Wayne county, Indiana, having been fours years a trustee of Dalton township in that county before that. He organized and was president of an Indiana bank. As treasurer of Whittier College, he handles endowment and other funds of the institution and supervises investments.

Experience of this sort, coupled with unquestionable probity, is needed in county affairs and Mr. Chamness would be an addition to the board whose ability would be of great value in handling the county's complex problems. He appears to stand head and shoulders above the other candidates in the field, though among them are other worthy men.

Supervisor Graves comes before his constituents with four years of experience in the Supervisorial post, in which he has made a creditable record. He preceded the county experience with service in the State Legislature and before that was a successful business man. The four years he has served have been among the most important in the history of the county and the knowledge he has gained during them of county affairs will be turned to good account if he is re-elected. This re-election he deserves on his record as a capable and trustworthy official. No newcomer to the post could possibly be as serviceable to the people of the county.

Supervisor Quinn, who, by appointment, is serving in place of the late Supervisor McClellan, is recognized as one of the outstanding men of the community. Dr. George F. Bovard, president-emeritus of the University of Southern California, said this of his candidacy: "He brings to this important office a broad training, an astute mind, a fearless courage, a strong character and in these days of waning confidence in government a refreshing sense of public duty."

In the World War, Mr. Quinn won a captaincy of field artillery and in 1923 was elected National Commander of the American Legion after serving as State Commander for California. He was vice-president and director of the Seaboard National Bank until he was appointed chairman of the Veterans' Welfare Board of California, which under his direction purchased 2500 homes for veterans in this county and in Southern California. He was personally responsible in this post for the handling of millions in State funds, which he administered to the entire satisfaction of everyone concerned. In the few weeks he has served as Supervisor, he has already demonstrated both independence and capacity. Mr. Quinn is pledged to economy and efficiency in county affairs and to reduction in the tax rate, which he has declared can be effected.

The County Supervisors direct each year the expenditure of approximately $75,000,000, of which $62,700,000 goes for general county purposes, $5,500,000 for flood control and $7,000,000 for roads. They also pass upon the county school budget, which last year amounted to $89,000,000. The public business of the county exceeds that of many States in volume and importance. All in all, it makes a good deal of difference who is Supervisor; but the voters will make no mistake in electing these three men.

AS TO SENATOR HURLEY

The testimony of Warren K. Billings that State Senator Edgar Hurley of Alameda county hired him, in 1913, to carry a suit case full of dynamite from San Francisco to Sacramento is both interesting and important, if it is to be believed. There would appear to be no reasonable motive, save possibly revenge, for Billings to make a more or less powerful influential enemy by making a misstatement in this particular matter; it would be more natural under the circumstances for him to name some individual now dead or who could not be found, if he were lying about it. The accusation is also given a certain amount of color by the known association of Hurley with the affairs of the electrical workers' union and by Hurley's admission that he knew Billings at the time.

On the other hand there is Senator Hurley's denial and his charge that the accusation was made for political purposes during Hurley's campaign for re-election, and the internal evidence that Billings is not telling the truth in other portions of his story. His naive statement that members of an electrical union proposed to sabotage power lines by throwing chains across them and dragging them down with automobiles is so absurd as to be humorous. Such a plan would be too dangerous to the saboteur; such gentry always are careful of their own skins. It is also unlikely that Billings was unaware of the contents of the suit case which he says he carried at Hurley's request.

In spite of the difficulties in this way there should be a thorough and unbiased inquiry into this charge made by Billings, as much in Hurley's interest as in any other. The charge against a State Senator is too serious for him to let it rest with a mere denial and dynamite conspiracies are too serious for the law to ignore even though, in this case, the statute of limitations probably bars any criminal prosecution, should it prove possible to substantiate Billings's statement after so many years. It would, therefore, be difficult to get the matter into court where the evidence could be passed upon impartially.

Both the charge and the denial are bound to have repercussions in the campaign. Alameda county, of course, would not care to be represented at Sacramento by a man who was connected with dynamiting, even with dynamiting seventeen years ago, nor would it care to condemn a man on the unsupported word of a Folsom convict who admits a career of crime, though he denies the one of which he has been convicted. The difficulties both of Senator Hurley and of the Alameda county voters have been increased by this charge. To what extent it will serve Billings, remains to be seen.

THE COUNT REVISED

The latest revised count of the Census Bureau sets the population of Los Angeles at 1,233,561, an increase of 2731 over the last revision of 1,231,830. Presumably the advance is due chiefly to the addition of absentee Angelenos in the Army, Navy and Marine Corps. This is probably the final figure and gives the city a percentage increase of 113.9 over 1920, instead of the 113.61 per cent indicated by previous figures.

The revised count gives Long Beach a population of 141,528, with an incerase of 154.6 per cent over 1920, which is 138 more than the showing of the preliminary count. These two additions to the Los Angeles county total bring that to 2,202,526 instead of 2,199,657 and make its increase over 1920 a trifle more instead of a trifle less than 135 per cent.

San Francisco also gains by revision, its official figure now being 637,212, or 11,238 more than the preliminary figure. This boosts the San Francisco percentage increase to 25.8 per cent instead of 23.55 per cent.

The changes are not sufficient to make any appreciable difference in Congressional or legislative districts, or in the relative standing of the large cities. Los Angeles still remains in fifth place (for the time being) among the cities of the nation, being surpassed by New York, Chicago, Philadelphia and Detroit and having passed, in ten years, Pittsburgh, Baltimore, Boston, St. Louis and Cleveland. Its total nearly equals that of San Francisco, Portland and Seattle, the other largest west-coast cities, rolled into one, and its increase in ten years alone is larger than the whole population of any other western city. Los Angeles county practically equals in population the twenty-six counties of the San Francisco Bay District.

It is a good enough showing for any city.

The LEE SIDE O' L.A.

BY Lee Shippey

THE most unexpected things continually happen. The other evening, for example, we attended a club dinner which started almost on time and quit almost on time.

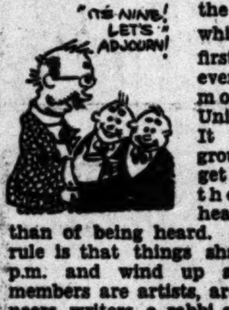
"IT'S NINE! LET'S ADJOURN!"

This exceptional organization was the Curfew Club, which meets the first Wednesday evening of every month at the University Club. It is a small group of men who get together for the purpose of hearing rather than of being heard. Its only fixed rule is that things shall start at 6 p.m. and wind up at 9 p.m. The members are artists, architects, engineers, writers, a rabbi and a minister who has a large following as a humanist, all men with question-mark minds and self-starting theories. Yet after some one has made a talk on some subject of general interest each member asks his questions or makes his comment on the talk—and all manage to get through by 9 o'clock. We think it really deserves a medal.

Intellectuals

Generally speaking, we find nothing funnier than the solemnity of the average club of "intellectuals." Ninety per cent of its members attend in hope of saying something profound, for the glory of their own reputations and 2 per cent go in hope of hearing something profound. The other 8 per cent are there just to be seen in good company.

English as She Orter Be

A reader sends us a clipping from the "agony column" of the London Times. But why go so far from home? From the want-ad pages of our own Los Angeles Times we clip this:

MAN, Oxon, will utterly abandon his ideally enlightened self to the diligent pursuance of any task not altogether turpiludicrous. Will not suffer his already-disgusted self to consider programmes redolent of get-rich-in-a-hurry schemes. Romantic ladies kindly neutral. Address X, box 104, Times Office.

The Mysterious Car

It was a quiet night in San Marino, which is noted for its quietude. On the veranda of a mansion which sits far back from the street several persons were conversing, but in such low, cultivated, San Marino voices that no one on the sidewalk could have heard them.

The talk ran on commonplaces—murders, mysteries, gangsters and things like that. Some one had just told of a mysterious high-powered car which had drawn up beside a young couple in a parked car, and suddenly twentieth-century pirates had leaped from the low, rakish craft, silently overpowered the parked-car sitters and taken them away as captives.

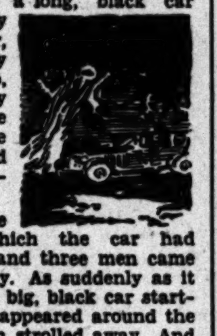

And just then a long, black car came silently around a corner, swerved swiftly toward the curb, stopped suddenly in the dense shade of a tree and remained there some minutes.

The door of the house before which the car had stopped opened and three men came out, talking gayly. As suddenly as it had stopped, the big, black car started again and disappeared around the corner. The men strolled away. And hardly were they well out of sight when that long, black car swept silently around the corner again, and again darted into the shelter of the overhanging tree.

The group on the veranda grew breathless and watchful. Around the corner a block away came a man on whose breast a star glittered. Instantly the mysterious car shivered and purred out of its seclusion and was lost from view in a shadowy side street.

By the time the officer reached the spot where the mysterious car had lain in ambush it was far away and neither sign nor rumor of it remained. But the officer passed on. And after he had been swallowed up by night the car came out of the darker street again, started for one side of the street, but hesitated, changed course inexplicably—and again slid noiselessly under the overhanging tree.

Suspicion-Rousing Actions Explained

"They must be getting ready to rob that house," whispered one of the group on the veranda. "Or perhaps they're waiting to kidnap some one and take her away to the desert."

"TEACHING HER TO DRIVE!"

The men agreed that something should be done. But, manlike, they feared nothing else so much as butting into something they didn't understand, and waited for the women to do it.

One of the women had the courage of her suspicions, as women so often have, and slipped into the house to telephone the San Marino City Hall. "There's a very suspicious-looking car around here," she whispered into the telephone. "Apparently the people in it are very shy of being watched. Whenever anyone draws near to them they slip away. It's very suspicious."

"Madam," came back the prompt reply, "that car already has been investigated. It's the car of a gentleman who is teaching his wife to drive."

Which shows how watchful and quick-acting San Marino is, even if it does seem a little sleepy to uninformed passers.

IMMORTAL BEN

Benjamin Franklin was the greatest inventor of his time, but he never took out a patent. He gave his discoveries to his people. Not only that, but he left a bequest to Boston and Massachusetts of $5000, which should be suffered to accumulate. Some $300,000 of the fund has now been expended and there is still nearly $500,000 left with another hundred years to go on. Quite an object lesson in thrift and compound interest.

THE LOAFER'S CREED

By James J. Montague

A fluttering zest is aroused in my breast
Whenever I happen to read
That if one will not shirk any form of hard work
He is destined at last to succeed.
As I sit at my ease with a book on my knees,
A glorious future I view,
And I do not recoil from the arduous toil
I'm expected to do.

But I splutter and fret when a task I am set
Which involves any strain on the mind;
Where's the fun in a life filled with struggle and strife?
Where's the sense in the hard daily grind?
There are trout streams to wade, there is golf to be played,
There are dozens of "speakies" to see,
And what joy can be found a whole lifetime around
If one never is free?

Though ambitious to stand in some post of command,
Bending thousands of souls to my will,
There's a long, weary road from my humble abode
To the top of the far purple hill.
Better lie in the shade of some brook-bordered glade,
Which winds down its musical course,
Hearing songs without words by a legion of birds
Than to work like a horse.

Moreover but few of the throngs that pursue
The path up the steep, rugged slope,
Plodding year after year, ever come very near
To the glittering star of their hope,
While the people who scale the last turn of the trail,
And stand in the light of the sun
As they eagerly press toward the goal of success
Miss a whole lot of fun.

(Copyright, 1930, by The Bell Syndicate, Inc.)

THE CLEANERS

BY EUGENE BROWN

"What seems to have soured your usually amiable disposition?" inquired I of the Old Resident as he gazed glumly at the Broadway parade.

"I'm all right," snapped the veteran.

"Yes you are," returned I, scornfully. "For the last three weeks you have been as peevish as a panther with a festered paw. It's a wonder your wife hasn't left you. Has your home brew blown up or did somebody sell you a bicycle?"

"Absolutely nothing like that," protested the old man. "I may be foolish, but to be frank with you I've been sort of worrying over the way things have been going on at the City Hall."

"That's a good joke," chirped I. "Didn't you vote? I know you did, because I saw you. If you voted you ought to stand up and take your medicine like a man. A bird as old as you are should know who to vote for and if you slip up occasionally you ought to be a good sport and laugh it off."

"You can talk that way if you want to," returned the pioneer, "but it isn't so easy. If you get the idea that you are being bunkoed you can't wander around with a foolish grin on your map and pretend you like it."

"I think I see what you are driving at," said I in comment. "You listened to a bunch of candidates. You heard voices golden with promises of great reduction in your taxes; of the abolishment of special assessments and the lopping off of political hangers-on. Grafting contractors were to be driven from the public business and there was to be a new deal all 'round. You believed all the good news and now find that it was mostly bunk, guff, applesauce and boloney."

"Maybe so," admitted the veteran.

"They were telling you about purifying the City Hall," continued I. "You can take it from me that it would need thirty-seven steam shovels, a dozen street sweepers, forty vacuum cleaners and a thousand feet of fire hose to make any impression on the City Hall and even then the cellar would still be full of rats and the corridors lousy with puny political grafters."

"Sounds rough," ventured the old man, "but I was sort of thinking about this man Porter. I don't seem to get him. When I voted for him I thought he was as clean as they make 'em. Even Bob Shuler told me he was all white."

"I see," commented I. "And now you find that he is just another politician and not a very clever one at that."

"You almost guessed it," responded the pioneer.

"You have found that your idol has feet of clay," quoted I.

"Feet of clay?" exclaimed the old man. "Blue mud, you mean. Anyhow, he doesn't seem to be standing up to specifications or to ancient promises and the next time I see him I'm going to tell him I'm disappointed."

"Why not take the afternoon off and go and tell him now?" suggested I. "I'm sure he would behave as soon as he found out what you wanted."

"Don't be foolish," retorted the veteran. "He would pay about as much attention to me as to a boneless grasshopper. I think he is in the grip of the machine."

"Why not hire a radio and tell the folks all about it?" suggested I.

"Not for me," snapped the old man. "I leave that to the preachers. I may be able to tell Porter that I am grieved, but I am not opening the window and spilling my sorrows on the wide, wide world."

"You talk like a guy who has been nicked for another special assessment," commented I.

"You guessed it the first time," admitted the veteran. "Two of them, in fact. I had a lot worth about 2000 bucks and I have been bumped for assessments on a light district as well as a storm drain. The two amount to about as much as the lot is worth—probably more than I can get for it."

"Why don't you take your good old shotgun and go down to the City Hall and see about it?" urged I. "Don't you know that the building is mostly parking space for a flock of paving and other contractors? They work up the jobs and then get the Councilmen to order the assessments or arrange for a few massive bond issues to cover most of the cost. Of course, there isn't any graft in it. There wouldn't be. But just the same I can be suspicious if I want to and I am not blaming you much for your grouch. But the next time an alderman tells me he is going to cut my taxes and halt all special assessments I am not only going to make him put it in writing, but I am going to have him swear to it and go before the priest."

"I suppose it will all work out in time," remarked the veteran, philosophically. "But it is a long process. Maybe I will have to cultivate the virtue of patience and consider my fellowman with leniency—especially if he happens to be a member of the City Council."

"This business of being patient and long-suffering almost makes me drop into verse," said I.

Said the little eohippus:
"I'm bound to be a horse,
It may take several ages—
That had to be, of course.

"But why the heck should I care,
Or question nature's force,
If in a million years or more
I'm going to be a horse?"

"Did you say that was poetry?" asked the veteran.

"I said verse," answered I, haughtily.

"Well, it's the verst I ever heard," murmured the old man.

"The same to you and many of them," retorted I.

LETTERS TO The Times

[Name and address of writer must accompany all letters for this column. Letters of a personal nature or involving contentious religious questions are not acceptable.]

Approves Fitts's Candidacy

LOS ANGELES, Aug. 14.—[To the Editor of The Times:] I note with approval the attitude of The Times in that since a resident of our city has given the city unprecedented good service in the capacity of an attorney, why not support him for Governor, as every other conservative paper should do? The two other candidates are making Los Angeles the bone of contention, anticipating, no doubt, their home sites as a matter of course.

It is my prediction that all the better element of people, not only of Los Angeles, but in every part of the State, who do not stand for the things over which the law has so notably prevailed during the good office of Attorney Fitts will not fail by virtue of their vote to give him their indorsement.

There is one other attorney in the history of the nation who also took care of business as Attorney Fitts has done, and for his good record he was elected Governor of Missouri, and I believe the good people of the State of California will remember Attorney Fitts just as the people of Missouri remembered Attorney Folk of St. Louis.

HARRY C. HALL.

Coachella in Morse

SAN PASCUAL (Cal.) Aug. 13.—[To the Editor of The Times:] That was a cute tale Harry Carr told us the other day about the origin of the name Coachella. Too bad it didn't and couldn't possibly ever have happened as related by that doughty paladin.

For be it known that no telegrapher, even the most downright "ham" and, in the old days, no matter how drunk, could by any manner of means have transmitted the Morse signal for "a" instead of that which stands for "n." Although they may seem somewhat similar to a novice, to the key man they are as far apart as the frozen poles. And this is why: These characters and what they stand for have been so thoroughly pounded into his conscious and subconscious brain and memory by months of practice, both by the eye, ear and touch routes that they along with the rest of the Morse signals have become branded into his nature as effectively as his own mother tongue.

What probably happened is that the writing on the sending blank was not very legible and the key man read the third letter as "a" and transmitted it accordingly.

Also, we might mention that although Escondido, as he says, signifies "hidden," the name was first applied to the valley in which the town was afterwards started. This valley, being inclosed by a circular wall of hills and mountains, was, in those days, muy bien escondido.

A. J. MITCHELL.

Dress Reform Again

LOS ANGELES, Aug. 13.—[To the Editor of The Times:] Periodically the cry of dress reform for men is raised. Almost anyone must admit that it is needed. These attempts all seem to die out when cool weather comes along in the fall to make the uncomfortable male uniform a little more endurable.

A few weeks ago The Times had some articles about college students who were wearing shorts instead of trousers, but had on the customary coats, vests and collars. That is attacking the problem from the wrong angle, since it is really the latter articles which are so uncomfortable.

Why, except on the ground of custom, should a man have to wear such uncomfortable things as a tight collar and a hot, constricting coat and vest to be properly clad, while his wife dresses in perfect comfort?

My suggestions are these: Abolish vest entirely, use coat or sweater only for warmth. Do away with all tight and stand-up collars. Use other clothes as well as wool for making men's clothes. Let's have variety; wool for cold weather, shorts for sport, and cotton, linen, rayon, silk, satin or anything else for warm weather. The change to light-colored fabrics would be particularly good for evening or formal clothes.

DRESS REBEL.

Forty-five-Minute Parking

LOS ANGELES, Aug. 6.—[To the Editor of The Times:] Bunker Hill and Grand avenue, from Fourth to about First, have been placed in the forty-five-minute parking zone; why, I'm at a loss to understand and I found the men engaged in posting the notices in the same state of ignorance. There is no business on either street between the two streets mentioned, except a cleaning establishment or two. Cars parked along those two streets could not possibly be in the way of anybody nor in any way interfere with householders, as all who owned cars were equipped with driveways which were kept clear.

These antiparking ordinances may be of great help to the people conducting auto parks, but they are a pain in the neck to auto owners. I often wonder whether the powers that be have any stock in the pay stations.

Why not carry the campaign a step further? Wouldn't it be the logical thing to stop downtown parking altogether and drive all the business to the outlying district, as it is driving me? I can find plenty of places out Hollywood way or other parts of the city where I can park long enough to do my trading without rushing about like a man trying to catch a train.

BILL DAVIS.

CHEF WYMAN'S RECIPES

The Times' free cooking school conducted by Chef Wyman has been discontinued for the summer. Date for resuming has not been set but will be announced later.

WIERNER SCHNITZEL

Select the required amount of loin veal chops, dip them in well-beaten egg, season bread crumbs, and saute them slowly in hot shortening until well browned on both sides, sprinkle them with lemon juice, and arrange them on a hot platter. To the fat in the pan, add one tablespoonful of flour, and when frothy, slowly pour in one cupful of thick, sour cream, season with salt, and paprika, and allow to cook until thickened. Pour over the chops and garnish with parsley, and slices of lemon.

BISQUE OF TURNIP

Place one tablespoonful of butter in a sauce pan, and add to it two tablespoonfuls of finely chopped onions, cook until the onion is slightly brown, then add one small carrot chopped fine, and two cupfuls of grated raw turnip, cover the sauce pan and simmer slowly for twenty minutes. Place four cupfuls of milk in a double-boiler, add to it two level tablespoonfuls of flour, that has been moistened with a little of the cold milk, and allow to cook for five minutes, add the turnip, a teaspoonful of kitchen bouquet, a dash of tobasco sauce, and a seasoning of salt, allow the mixture to cook for ten minutes. Add two tablespoonfuls of butter, strain the mixture through a fine sieve, and serve with croutons.

CHEESE AND MACARONI NUT LOAF

Two cupfuls of cooked macaroni, two cupfuls of milk, two teaspoonfuls of onion juice, one teaspoonful of salt, two cupfuls of bread crumbs, one-half a cupful of chopped walnut meats, one cupful of pimiento cheese, one teaspoonful of chopped parsley. Mix the macaroni, milk, onion juice, salt, and bread crumbs together, add the chopped walnut meats, parsley, and pimiento cheese. Mix altogether thoroughly, oil a baking dish, and place the mixture in it, bake in a medium oven forty-five minutes, and serve with an onion sauce.

ONION SAUCE

One medium-sized onion chopped fine, two tablespoonfuls of butter, two tablespoonfuls of flour, one cupful of milk, season with salt and white pepper. Cook the onion in the butter until soft and clear, sprinkle the flour over it, and stir until the flour has dissolved, stir in the milk, and cook slowly for twenty minutes.

BUTTER SCOTCH PARFAIT

Two-thirds of a cupful of brown sugar, two tablespoonfuls of butter, one-half cupful of water, the yolks of four eggs, two teaspoonfuls of vanilla extract, two cupfuls of cream, one-fourth teaspoonful of salt. Place the sugar in a sauce pan, add the butter, and stir until melted, allow to boil for one minute. Slowly add the water to the mixture, and cook until melted. Beat the yolks of the eggs until light and gradually pour over them the hot syrup. Place in a double-boiler, cook and beat until light and fluffy, chill the mixture, then fold in the whipped cream, to which has been added the salt and vanilla. Pour into individual paper cups and allow to freeze in the ice box.

Mrs. Wyman does not reply to letters, but requests for recipes are answered in the department, PRACTICAL RECIPES, published every Friday.—(All rights to reproduce reserved by A. L. Wyman.)

---

in mind something besides the mother's convenience, though that is an important consideration. The need for a planned schedule, which is adhered to conscientiously and not fanatically, goes deeper than that.

Suppose we look at the universe itself. It is an extremely orderly one. The seasons arrive on schedule. Time, matched by the earth's movements, can be imitated by thoughtless machinery. The tiniest atom has a well-ordered existence of its own. We know all these things though we may minimize their significance and fail to realize that where there is so much order and regularity the individual living in the midst of it is happier leading a rhythmical and regulated existence also.

This does not mean that habits should be so cut and dried that all one's thoughts are devoted to following them; it does mean that all of us, and especially the baby and small child prefer the expected to the unexpected, are happier with meals at regular intervals, sleep at somewhere near the same time daily and all other ordinary habits established and adhered to at planned times.

SIX WEEKS OF ADJUSTMENT

If we are to accustom the child to these foundational habits of eating, sleeping, airings, elimination and so on, we have to start with the baby as soon as he is born. Six weeks of patient adjustment and adherence to a schedule will establish any well baby on his regular routine, which he will follow with the regularity of the clock.

All homes do not operate in the same manner and baby must fit into his own home, so that schedules can only be suggestive of the best order to follow, the one which will eventually be most satisfying to the baby and his mother. Our own schedule for the small baby's day (which any mother may have for the usual self-addressed, stamped envelope,) will help and guide the mother in making one to fit her own household. The important consideration is that whatever baby's hours, whether the three or four-hour schedule, or beginning at 5 or 7 in the morning, these same hours should be followed regularly day after day.

The older the child grows the more important these habits become, for having led this well-ordered existence he feels no antagonism (only a momentary rebellion at the most) at being called into meals at regular periods, going to bed at stated times, washing hands and face, drinking orange juice, or attending to toilet. Even his play establishes itself in ordered rhythm, and obedience to his mother is easier for it is usually following an orderly line of conduct as compared to a helter-skelter one opposed to the rules and order of the home.

When children thrill to the beat of a drum and the tap, tap, tap of feet in unison to it, when they enjoy the same rhymed jingle over and over in the same sing-song voice, when babies demand their bottles at regular intervals, and sleep and wake and play at periods set down for them by the clock, we must realize that this must be a satisfying and happy way for them to live and act.

FUNERAL RITES TODAY FOR PRINTING VETERAN

The funeral services for Charles Meigs Dunn, for twenty-three years with The Times-Mirror Printing and Binding House, will be conducted today at 2:30 p.m., from the Herbert C. Noice & Son funeral chapel, 3941 Madison avenue, Culver City. Christian Science rituals, together with rites under the auspices of the Craftsmen Masonic Lodge, will be given. Interment will be in Inglewood Park Cemetery.

WHEN THE SANDMAN COMES

A Bedtime Story

by THORNTON W. BURGESS

BLACK PUSSY IS TOO LATE

'Tis hard to hunt and watch and wait
And then discover you're too late.
—Black Pussy.

Black Pussy was out hunting. Black Pussy dearly loves to hunt. It isn't that she needs food. She doesn't. No cat was ever better fed than Black Pussy. She hunts for the sheer love of hunting. Every day she goes hunting. Sometimes she hunts mice; sometimes she hunts birds; sometimes she hunts squirrels. This morning she was hunting Chipmunks. Yes, sir, she was hunting Chipmunks. She knew that Striped Chipmunk and Mrs. Chipmunk had raised a family. That meant that there were several Chipmunks living along the old stone wall.

"It ought not to be difficult to catch one of those young Chipmunks," thought Black Pussy. "They haven't had time to become as wise as their father and mother. I suppose they can move just as quickly, but an old hunter like me ought to be able to surprise one or two of them."

So Black Pussy stole along the top of the old stone wall. Every few steps she crouched and looked ahead; and all the time the tip of her tail was moving back and forth, back and forth. Once she thought she saw a Chipmunk disappear between the stones of the old wall just ahead of her. She moved quickly to that place and there she crouched ready to spring should that Chipmunk come out where it went in. But, though Black Pussy was very, very patient, it was all in vain.

Now, as she crouched there, Black Pussy noticed a little black lump on a stone of the old wall only a little distance from her. It looked like a lump of coal. That is, it was as black as a lump of coal. Black Pussy didn't pay any particular attention to it. She merely wondered where that black thing had come from and why she had never seen it before. Then she centered her attention on the place where she thought she had seen a Chipmunk go in. Black Pussy's patience was wasted. No Chipmunk reappeared. Finally Black Pussy got to her feet and began to move along the top of the old wall. She moved stealthily, as is the way of a cat, but she saw nothing to interest her especially. Just ahead of her was the little black lump on one of the stones of the old wall. It was right where Black Pussy had first noticed it. She paid no particular attention to it. She was within easy jumping distance of it when that little black lump suddenly came to life and something black disappeared down in the old wall. Just too late Black Pussy realized that something alive had fooled her; but what it was she didn't know.

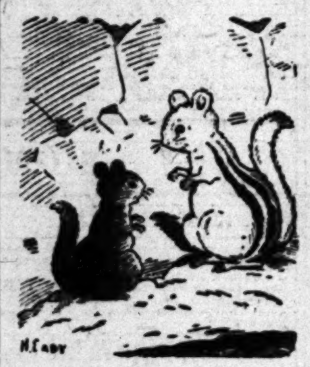

"What is that?" asked his father, Striped Chipmunk

Now, Impy the black Chipmunk—for of course it was Imp—had seen Black Pussy all the time. He had sat there perfectly still, pretending to be a black stone or a piece of coal. All the time he was learning. He was studying Black Pussy. Striped Chipmunk had warned him about her. So he had known who she was as soon as he saw her. Now he knew how she hunted.

"I've fooled her," chuckled Imp. "She was hunting for a Chipmunk all right, but she didn't know this one when she saw it. I've learned one think anyway."

"What is that?" asked his father, Striped Chipmunk.

Impy chuckled again. "I've learned," said he, "that the most foolish thing a Chipmunk can do, when he knows an enemy has seen him, is to put his head out of the same hole that he goes into. I dare say that Black Pussy is watching for me right now and, if I should poke my head out where I came in, she would catch me."

"Right!" said Striped Chipmunk approvingly. "Quite right, my son. You are learning fast. Now we'll go see what Black Pussy is doing."

(Copyright, 1930, T. W. Burgess)

Seventh Street at Olive

Coulter Dry Goods Co.
FOUNDED in 1878

Telephone TR. 1421

OPEN SATURDAY 9 TO 5:30

Opportunities for Economical Buying

SILKS

10,000 Yards Silks—40-inch Canton Crepe; French Crepe; Pure Dye Crepe; Satin Washable Crepe; Plain Chiffon; Plain Georgette; Printed Chiffon; Printed Flat Crepe; Printed Shantung Silk and 32-inch Plain Shantung Silk; all of them in the best-liked shades and from well-known makers of fine silks, featured Saturday at, yard $1.95

(Second Floor—Coulter's)

$1.95 Yard

WOOLENS

20,000 Yards of Woolens—all 54 inches wide; stripe Tweeds; black-and-white Checks; Twilled Botany Flannel; Plain Jersey Cloth; Novelty Tweeds; Novelty Jersey Cloth; Hairline Homespuns—materials suitable for making ensembles, gowns, coats and lounging robes; very special Saturday, yard $1.95

(Second Floor—Coulter's)

Velvets

For Autumn—velvets will be in great popularity; here are choice light and dark shades in black and colored Transparent Velvets, yard $6.50

Black Velvets — transparent velvet of a deep lustrous black on sale Saturday, yard $5.95

All-Silk Velvets—erect pile fabrics of marvelous beauty, in black and the best shades; yard $4.50

Colored Velvets—silk ring velvets, yard $9.50

Imported Velvets—colored panne velvets, yard $10.00

Black Velvets—variously, yd., $4.50 to $10

(Second Floor—Coulter's)

Gloves

Doeskin Gloves—for wear with sports apparel; smart pullon styles, self-sewn with pique seams; in white and egg-shell; regularly $2.25 a pair; on Saturday only, pair $1.95

(Main Floor—Coulter's)

Furs

White Bunny Wraps—hip-length sleeveless garments that fashion decrees extra smart for the young girl to wear over summer gowns or sports frocks; only $35.00

Foxes—pointed, red, beige red or brown; only $25.00

Stone Marten Scarfs, each $29.75

Kit Fox Scarfs—two-animal $29.75

(Third Floor—Coulter's)

Sportswear

Bathing Suits—Annette Kellerman models in a good assortment of colors and styles, priced beginning at $3.95

Sleeveless Silk Dresses—some with cap sleeves and also some in cape styles; together with a limited number of ensembles in light colors, stripes and plain shades; ideal for wear well into Fall; on Saturday $9.75

(Third Floor—Coulter's)

Handkerchiefs

Monogrammed—with name or initial to order — women's all-white linen with 1-16-inch hems, or 1-16-inch double hemstitch; or all-linen, solid colors, special .... Twelve for $3.00

White with colored 1-16-inch hems... .... Twelve for $3.25

Men's Handkerchiefs with ¼-inch hem, white linen, monogrammed or initialed to order at .... Twelve for $4.50

With ⅜-inch hem .... Twelve for $4.75

Women's Handkerchiefs—printed linen, special (not monogrammed or initialed) .... Twelve for $1.65

Linen, embroidered in four corners, with colored patch and embroidery (not monogrammed or initialed.) Five for $1

(Main Floor—Coulter's)

Apparel

45 Silk Wraps—in cape styles — green, peach, tan, blue and grey, special Saturday $10.00

Silk Ensembles—and one-piece dresses in prints and plain shades; attractively made and carefully finished; also a few nets in light colors now $10.00

Wool Coats—of fine quality in white and pastel shades; novelty and plain weaves; lined with silk, now $12.50

(Third Floor—Coulter's)

Neckwear

Sequin and Spangled Jackets and scarfs in gold, silver, black, black-and-white, and some colors, including the new golden brown, are remarkable values at their new reduced Saturday prices of .... $6.20 to $45

Embroidered and Plain Shawls—some done by hand; in nearly every shade; all .... REDUCED

Scarfs—chiffon and crepe in narrow, long, square and triangles, special $2.95

Regular $1.25 triangle scarfs in a good variety of colors and combinations now 95c

Flowers—for wear with tailored or formal garments, special .... 25c and 50c

Collars—and collar sets of real lace in popular shapes and styles, now... $1.95

(Main Floor—Coulter's)

Stationery

Pound Paper—84 folded sheets, 5¼x6½, and 50 envelopes to match, in white or grey; Coulter's Cewco Linen that usually sells for more than on Saturday, lb... 50c

(Main Floor—Coulter's)

Coatings

Worumbo Camelshair Coating—the most desirable material particular women can select for Polo and sports coats, in two qualities, eggshell shade; yard .... $10.50 and $17.50

(Second Floor—Coulter's)

Handbags

Brand-new Bags—for Autumn, in the more sombre Fall shades—beautiful new browns, blues and tropical tans, with life and smartness of style.

Such touches as new clasps, new arrangements of tucks and pleats, new designs distinguish them as truly designed for carrying with Autumn apparel.

Beautiful soft calfskins, antelopes, moroccos and patents in pouch, top and back-strap envelopes and Vagabond styles; and extremely reasonable in price at $2.95

(Main Floor—Coulter's)

Bedding

Wool-filled Comforts—scroll-stitched, figured floral centers, of good sateen, border and back in plain sateen; cut size 6x7 feet; blue, rose, gold, orchid and green; at the Saturday special price you would pay more for the material to make such a comfort! Each $4.95

All-wool Blankets—double blankets in pairs; pure wool, bound with sateen, in well-liked colors; for Saturday only, pair $6.95

(Second Floor—Coulter's)

Notions

Overnight Cases—black and colors; furnished with lock and key $1

Bathing Bags—in pillow style, of black patent cloth with colored linings ... 75c

Bathing Caps — diver, beret and aviator styles .... 25c to 75c

Silk Dress Shields—white, flesh and popular shades, pair 45c

Shadow Skirts—heavy crepe de chine silk panel; wide lace at the hem...... $3.95

Silk Sanitary Aprons 50c

Rubber Sanitary Aprons—lace trimmed 25c

Sanitary Belts—of silk elastic........ 39c

Sanitary Pads—Vel Pak; twelve to the box; soluble and absorbent .... Four Boxes $1.00

(Main Floor—Coulter's)

Draperies

Figured Marquisette—large and small figures, dots in color on white, ivory, ecru or colored grounds; many designs entirely new, and not usually to be found in fabrics at this reasonable price; for Saturday only, yard 50c

Filet Nets—45 inches wide, plain and figured; ivory and ecru shades; smart modern figures as well as the more conventional designs; a most satisfactory material where wearing quality must be considered without sacrifice of style or quality; Saturday only, special, yd... 55c

Ruffled Valance Sets—of ivory marquisette with Point d'Esprit dot; colored ruffles of plain marquisette; full 36 inches by 2¼ yards; valance and ties to match—very dainty; set $1.95

Plain curtains made free of charge from any material purchased in our Drapery Section at 50c a yard or more; careful attention by expert workers given to each order.

(Second Floor—Coulter's)

Men's Furnishings

Shirts—broken lines, sizes and patterns, but all good qualities—special Saturday at .... Half

Pajamas—of outing flannel in colored stripes; special $1.95

Lisle Hose—imported hose in novelty patterns, mostly in greys; special, pair 55c
(3 pairs $1.50)

Men's Fancy Shorts—of madras; sizes 30 to 40, each 95c
(3 for $2.50)

Men's Undershirts—of white Celanese; sizes 34 to 42; special 95c
(3 for $2.50)

Men's Golf Hose—of lisle in plain colors and novelty weaves. Special $1.95

Fancy Golf Hose—in wool; broken assortments; special .... Half

Men's Shirts—in white, Arrow Trump brand; neckband and collar-attached styles $1.95

15 Men's Robes—in Terry and Beacon cloth; shawl collars at .... Half

Men's Golf Hose—in wool; novelty patterns; special .... $1.95 to $3.45

(Main Floor—Coulter's)

Glove Silk

Novelty Bloomers—shorts and panties in fine quality silk Milanese, attractively appliqued or with dainty lace insertion; in pleasing colors—flesh, peach or blue with contrasts; sizes 5, 6 and 7, special $2.95

Vests—to match in the same patterns; some with fitted tops; sizes 34 to 42, special $1.95

(Fourth Floor—Coulter's)

Bedspreads

Scranton Spreads—in green, gold, rose, blue and orchid, with gold combinations; specially priced for Saturday only—

Twin size $6.95
Double size $7.95

(Second Floor—Coulter's)

Linens

Bath Towels—with novel colored borders; large size (24x46) with borders in rose, blue, green or gold; Saturday only.. .... Six for $2.00

Crash Linen Sets—54x54-inch cloth with six napkins; in gold, green, blue or rose combination borders; Saturday only, special set $2.45

(Second Floor—Coulter's)

Trimmings

Fur Band Trimming—4 and 6 inches wide, in beige, tan, brown, grey, black-and-white; Caracul, broadtail (lamb;) foxine (rabbit;) summer squirrel, Thibetine, opossum .... Half

Collars—of Thibetine in pouch or shawl shape: brown, tan and black; limited quantity at .... Half

Buckles—slides and clasps in wide variety, special .... 50c & $1.00

(Main Floor—Coulter's)

Ribbons

Novelties—ribbon pillows, coat hangers, bags, novelty sachets, etc., at ..... Half

Handkerchief Cases—made of ribbon in the daintiest manner and in delicate shades 75c

Garter Sets—in all shades and many styles of making, specially priced at, pair.. 50c

Cases—made of ribbon with powder puffs, special 25c

(Main Floor—Coulter's)

Corsettes

Girdles—of crepe de chine, lined with batiste, lightly boned short models, special $2.95

Maidenette Brassieres — and Cup-form brassieres; of firm Swami; allover lace, fine net or striped rayon material.. $1.00

Corsettes—of boneless Swami with lace bust sections; also other good models in broken sizes $3.95

Lily of France Corsettes—better models from regular stock; Princess types with shaped bust sections of lace or Swami $10.95

(Fourth Floor—Coulter's)

Final Clearance of

Girls' Wear

50 Silk Dresses—pastel shades; a few in darker tones; plain and printed; sizes 2 to 14 years; some less than half price; others now .... Half

18 Jacket Suits—knitted, flannel or tweeds, ideal for school wear; sizes 7 to 14 years now .... $6.95 to $12.50

10 Suits—for little girls of 3 to 6 now $5.50

20 Coats—spring and summer models suitable for early fall school wear, now half price and even less at.. $7.50 to $11.25

15 Coats—pastel shades and white; sizes 2 to 14 years, now special $8.95 to $16.50

25 Summer Hats—fancy braids and straws, both light and dark shades; all reduced for clearance to, each $1.00

32 Infants' Organdie Bonnets—half price now at .... $1.25 to $2.48

And another group cut to $1.00

(Fourth Floor—Coulter's)

Pequot Sheets

And cases—plain and hemstitched finish, specially featured—no limit as to quantity you may buy at these prices.

(Plain)

54x99	$1.25	63x99	$1.40
63x108	$1.50	72x99	$1.50
72x108	$1.65	81x99	$1.65
81x108	$1.75	90x108	$1.95
Cases, 42x36, 35c		45x36, 37½c	

(Hemstitched)

72x108	$1.85	81x108	$1.95
90x108	$2.15		
Cases, 45x36, 50c			

(Second Floor—Coulter's)

CITY SALARIES ESCAPE KNIFE

But Council and Mayor Get Pessimistic Report

Deficit of $1,360,549 May be Faced During Year

Fund Shifted for Erection of New Jail Building

Salary cuts for city employees were not acted on yesterday at a special meeting of the City Council, attended by Mayor Porter, but $350,000 was so transferred that it will be available for the construction of the proposed new jail building at the Lincoln Heights police station.

However, the Council had before it a report of the Finance Committee setting forth estimates for the ensuing fiscal year.

DEFICIT IN SIGHT

The report shows that total salaries called for amount to $21,055,700, with an estimate of $19,695,161 to pay them, leaving a deficit of $1,360,549. Budget Director Knox, however, does not believe the city is financially in such a bad way. He thinks the income will be nearly $1,000,000 more than does the Finance Committee.

The action taken by the Council in respect to salaries was to call on all department heads to submit by September 5 a report on unfilled positions, and those which can be eliminated.

The Finance Committee report shows the reserve fund to contain $6,271,036 cash. The committee estimates that there will be needed $5,400,000 to operate the general government during the "dry months" (prior to the collection of taxes.)

SLIGHT MARGIN

The report also contemplates that with the deduction of $350,000 for the jail and $450,000 to pay the Department of Water and Power for water service there will be left in the reserve only $71,036.

Yesterday's action in regard to the jail relieves the reserve fund of this $350,000.

In regard to the city paying the department for water, Assistant City Attorney Neal, in response to a question, said that the water bureau in Detroit sued the city for service, but lost the case.

COUNTY HAS ITS DAY IN COURT

Everyone Involved in Action Against Auditor Listed as Public Employee

It was county day in the court of Superior Judge Hanby yesterday when a case was called involving county employees exclusively.

The action was a petition for a writ of mandamus against the County Auditor, Herbert A. Payne, to compel him to turn over salary money of an assistant clerk in the assessor's office which was tied up by a judgment obtained in another court.

Frederick H. Vercoe, county public defender, represented the clerk; Deputy County Counsel McFadden represented the auditor. The judge is also on the county pay roll.

FRESH PEACH PARFAIT

WHEN it's Fresh Peach Time at Green Lantern Fountains, it's Time for you to lunch at one of these clean, appetizing refreshment places. Fresh Peach parfait for dessert. Nothing like it in town except at another Green Lantern Fountain.

GREEN LANTERN FOUNTAINS

Carnahan's Tax Stand Indorsed

Indorsement of the candidacy of Lieut.-Gov. Carnahan for re-election by G. D. Robertson, former vice-president of the California State Real Estate Association, was announced by Carnahan headquarters yesterday.

Carnahan's interest in lightening the tax burden of the small-home owner, farmer and industrialist, was given as the chief reason for the Robertson support.

STAR'S DAUGHTER IN FILMS

Frances Rich Plays Part in "Losing Game" at R.-K.-O.; Vehicle for Janet Gaynor, Farrell Selected; Universal to Produce "Street Scene"

BY GRACE KINGSLEY

Like mother, like daughter, they do say; and now Irene Rich's daughter Frances is about to prove once more that the old saw is true by going into pictures, following in her famous mother's footsteps.

Frances Rich has already, indeed, won a job for herself in R.-K.-O.'s "Losing Game" while mamma Irene is close by on another set, playing in the Amos and Andy picture.

But Miss Rich is a very level-headed young lady, and says that she is not going to adopt pictures as a profession until she has finished college. She is a student at Smith and has one more year to go. After that she hopes to return and take up pictures seriously. A purpose in which she is being encouraged by those R.-K.-O. officials who have seen her work.

NEW VEHICLE FOR STARS SELECTED

The screen's most noted sweethearts have been reunited.

CHARLES FARRELL

Winfield Sheehan, vice-president and general manager of Fox Film Corporation, announced last night that Janet Gaynor and Charles Farrell, who first won screen fame in "Seventh Heaven" and made their singing and talking debut in "Sunny Side Up" will be together again in the talking picture, "The Man Who Came Back," by Jules Eckert Goodman.

Miss Gaynor returned from her vacation yesterday and spent part of the day in conference with Mr. Sheehan. His announcement followed and Miss Gaynor later brought a van load of trunks to her dressing room preparatory to settling down to a year of hard work.

William K. Howard will direct "The Man Who Came Back," which goes into rehearsal on September 1. Farrell has just completed "Liliom," in which he played the title role.

Maurine Watkins is writing the adaptation and dialog for the Gaynor-Farrell production. She is the author of the satirical comedy, "Chicago," and recently completed "Up the River," which John Ford is now directing.

While nothing definitely has been set for her second vehicle, it is planned that George Gershwin will write an original musical romance with Miss Gaynor in the star role.

Basil Rathbone Cast

Basil Rathbone, after all, and not Roland Drew, will play a certain featured role in Universal's "The Lady Surrenders," it was learned yesterday.

Drew found it impossible to accept the engagement due to the necessity of returning to another concern to complete a contract.

"Street Scene" Planned

Report has it that Universal is to produce a talking version of "Street Scene," the play which has held New York audiences spellbound during two seasons.

It is not denied by Universal officials that negotiations are on to that end. In case it is made, it will be a big special, with an all-star cast, and it is whispered that Lewis Milestone will direct. Milestone directed "All Quiet on the Western Front."

DAVID MANNERS TO PLAY LASKY ROLE

RUTH CHATTERTON

That rising young actor, David Manners, under contract to First National, has been borrowed by Paramount to play the leading juvenile role in Ruth Chatterton's next starring vehicle, "The Right to Love," it was learned yesterday. He will appear opposite Miss Chatterton in the opening sequences when she is supposed to be at the tender age of 18.

The leading man for her later scenes has not yet been assigned. Richard Wallace is directing.

Manners has lately achieved hits in First National's productions of "Kismet" and "Mother's Cry."

Four in "Lightnin'"

Four clever young actresses have just been cast in Fox's "Lightnin,'" starring Will Rogers.

Joyce Compton and Goody Montgomery, both of the New York stage, and both recently signed by Fox, will have featured roles, and the other two plays, engaged for parts are Blanche LeClaire and Betty Sinclair.

Anthony Veiller With R.K.O.

That chip-of-the-old-block, Anthony Veiller, son of Bayard Veiller, well-known playwright, has just joined the writing staff of R.-K.-O., we learned yesterday. He was signed on a long-term contract yesterday by William LeBaron, soon after the writer had arrived by plane from New York.

This is young Veiller's first screen work, although he has written a stage play called "Defense," opening in New York this fall. He has had experience as a newspaper reporter.

Katherine Carver Not to Work

Katherine Carver, beautiful young wife of Adolphe Menjou, has retired permanently from professional life, according to the word of her husband yesterday. "Katherine is happy to remain at home, and that is what I wish her to do," said Menjou. "Why should we both slave at the business? It isn't necessary."

Andres De Segurola With M.-G.-M.

Andres de Segurola, former famous operatic basso, and in private life a nobleman of Spain, will appear in his native land with Ramon Novarro in the latter's first Spanish talkie. Count de Segurola was yesterday chosen for the role of Estaban, the veteran of the opera, in Novarro's Spanish production of "The Singer of Seville."

J. Farrell MacDonald Travels

Having returned from a yachting trip to Mexico, J. Farrell MacDonald is still vacationing. He left yesterday, accompanied by his wife and daughter, on a motor trip to Oregon and Northern California.

Many in "Tom Sawyer"

Several well-known players have been engaged for Paramount's "Tom Sawyer," starring Jackie Coogan.

JACKIE COOGAN

Mary Jane Irving, whose career as a child actress includes important parts at practically every Hollywood film studio, has been cast as Mary, cousin of Tom Sawyer. Others selected for roles in the immortal tale of boy life are Jane Darwell, Lon Poff, character actors, and Billy Butts and Billy Naylor.

BITS OF NEWS FOR USED CAR BUYERS

With new paint job Chevrolet 1926 coach can be had for full price of $139.

Owner seeks cash buyer for Rolls-Royce 1929 phantom sedan-limousine, with disappearing glass partition, said to have been used only short time.

Party will take less than $800 for 1930 Pontiac de luxe model sedan.

NEITHER COULD WIFE ENFORCE PROHIBITION

Representative Volstead could sympathize with Mrs. Annie H. Moore, who yesterday testified to her vain efforts to impose prohibition on Oscar B. Moore, from whom she was asking a divorce. "My husband drank and when I protested against it he left, saying no woman could tell him what to do," testified Mrs. Moore. Superior Judge Yankwich granted her a divorce on grounds of desertion. The Moores were married May 5, 1929, and separated the following June 30.

Health and Diet Advice

By DR. FRANK McCOY
Author of "The Fast Way to Health"

THE ADVANTAGE OF FRUIT IN FASTING

When most people think of fasting they think this means going without food entirely.

Most of the doctors who originally used the fasting regime gave a plain water fast at which time the patient was given plenty of water but no food. In some cases the patients were given a dry fast which is the opposite extreme—lots of dry food but no water.

These are not the kinds of fasts which I usually write about or advocate in this column. What I usually recommend is a short fruit or fruit-juice fast, or a milk diet, followed by a well-balanced menu. In some cases, longer fasts would no doubt be helpful, but I do not believe it is advisable for a person to take a long fast without being under the supervision of someone who understands fasting. I have had patients on fasts for thirty days or more, during which time they used nothing but large quantities of water. No food of any kind is given in these cases, and such a fast is necessary to bring about a cure of some deep-seated organic or functional disease. However, the majority of the fasts which I now prescribe consist of fruit or fruit-juice fasts, for the reason that as soon as the patient starts on a plain water or dry fast, the body is literally flooded with acid poisons, and an acute toxemia develops which, however, disappears in a few days, but recurs at irregular times if a long fast is taken.

After observing many of these crises it seems to me that they were caused by the fact that the poisons of the body were not eliminated with a steady regularity and I believe that some means could be devised for avoiding these crises. Accordingly, I experimented with fruit fasting and found that if the patient took orange, apple, tomato or other fruit juices containing alkaline mineral elements, the value of the fast was not interfered with, but some of the unpleasant symptoms were avoided. This is especially true in cases where the liver or gall bladder is congested. The fasting regimen seems to bring about a steady flow of bile and other digestive juices which is highly important, as the bile is made up almost entirely of bodily wastes.

I do not wish to convey the impression that fasting is a cure-all, but I believe that a properly used fast is a helpful adjunct in the beginning of any disease. Even in such diseases as anemia and tuberculosis the patients always start to improve when placed on a short exclusive fruit diet. I have never seen any one who was injured by a few days of fruit dieting.

SUBURBAN and NEIGHBORHOOD THEATERS

FOX WEST COAST THEATERS

LOS ANGELES

ADAMS Adams and Crenshaw
Sat.—George O'Brien in "Rough Romance"
Sun., Mon.—Jack Oakie in "The Social Lion"
Tues.—Maurice Chevalier in "The Big Pond"

BALBOA 8705 South Vermont
Sat.—Norma Shearer in "The Divorcee"
Sun.—George O'Brien in "Rough Romance"
Mon., Tues.—"Cuckoos"

BELMONT
Sat.—Jack Mulhall in "The Fall Guy"
Sun., Mon.—Reginald Denny in "What a Man"
Tues.—Lawrence Tibbett in "Rogue Song"

BOULEVARD Washington and Vermont
Sat., Sun., Mon., Tues.—Fifi Dorsay in "Women Everywhere"

BROOKLYN 2524 Brooklyn Avenue
Sat.—Marion Davies in "The Florodora Girl"
Sun., Mon.—Buddy Rogers in "Safety in Numbers"
Tues.—Joan Bennett in "Crazy that Way"

CARLTON 5407 South Western
Sat.—Maurice Chevalier in "The Big Pond"
Sun.—Sydney-Murray in "Around the Corner"
Mon., Tues.—Betty Compson in "The Midnight Mystery"

CRYSTAL 2906 Whittier Boulevard
Sat.—Joan Bennett in "Crazy that Way"
Sun., Mon.—Marion Davies in "The Florodora Girl"
Tues.—Buddy Rogers in "Safety in Numbers"

FIGUEROA Figueroa and Santa Barbara
Sat.—"Journey's End"
Sun., Mon., Tues.—Wm. Powell in "Shadow of the Law"

GOLDEN GATE Whittier Blvd. at Atlantic Ave.
Sat.—Wm. Haines in "Way Out West"
Sun.—"Inside the Lines"
Mon., Tues.—"Manslaughter"

HIGHLAND 56th and Pasadena
Sat.—Byrd at the South Pole
Sun., Mon.—All Star "Happy Days"
Tues.—Lawrence Tibbett in "The Rogue Song"

JEWEL 2629 Whittier Boulevard
Sat.—Hoot Gibson in "Trigger Tricks"
Sun., Mon.—Nancy Carroll in "The Devil's Holiday"
Tues.—Reginald Denny in "Born Reckless"

LA BREA 657 South La Brea
Sat.—"Not Damaged"
Sun., Mon.—Norma Shearer in "The Divorcee"
Tues.—Rod La Rocque in "Beau Bandit"

MANCHESTER 830 West Manchester
Sat., Sun.—Wm. Powell in "Shadow of the Law"
Mon., Tues.—Byrd of the South Pole"

MESA 5367 Mesa Drive
Sat.—Edw. Everett Horton in "Once a Gentleman"
Sun., Mon.—Jack Oakie in "The Social Lion"
Tues.—Maurice Chevalier in "The Big Pond"

RITZ Wilshire at La Brea
Sat.—Gary Cooper in "The Man from Wyoming"
Sun., Mon., Tues.—Lon Chaney in "The Unholy Three"

RIVOLI 4615 South Western
Sat.—Lila Lee in "Double Crossroads"
Sun., Mon.—"Swanson's Wild Party"
Tues.—Lawrence Tibbett in "The Rogue Song"

SAN CARLOS At Griffin and No. Main
Sat.—Joan Bennett in "Crazy that Way"
Sun., Mon.—George O'Brien in "The Rough Romance"
Tues.—"The Show Girl of Hollywood"

STARLAND 2634 North Broadway
Sat.—"Around the Corner"
Sun., Mon.—Clara Bow in "Love Among the Millionaires"
Tues.—Greta Garbo in "Romance"

SUNBEAM 6835 Compton Avenue
Sat.—"Anybody's War"
Sun., Mon.—Wm. Haines in "Way Out West"
Tues.—"Manslaughter"

UPTOWN 10th and Western
Sat., Sun.—Lon Chaney in "The Unholy Three"
Mon., Tues.—Gary Cooper in "The Man from Wyoming"

WESTLAKE 626 South Alvarado Street
Sat.—Ramon Novarro in "Gay Madrid"
Sun., Mon.—Wm. Powell in "The Shadow of the Law"
Tues.—"Swanson's Wild Party"

WILSHIRE 333 South Western
Sat.—Wm. Powell in "The Shadow of the Law"
Sun., Mon.—Jack Oakie in "The Social Lion"
Tues.—Maurice Chevalier in "The Big Pond"

ANAHEIM

FOX
Sat., Sun.—Wm. Haines in "Way Out West"
Mon., Tues.—Constance Bennett in "Common Clay"

BELL

ALCAZAR
Sat.—"The Big House"
Sun.—Jack Oakie in "The Sap from Syracuse"
Mon., Tues.—Jack Holt in "Hell's Island"

BEVERLY HILLS

BEVERLY 9404 Beverly Drive
Sat.—Richard Dix in "Shooting Straight"
Sun., Mon.—"Queen High"
Tues.—"Manslaughter"

FULLERTON

MISSION
Sat.—Ken Maynard in "The Fighting Legion"
Sun.—Richard Dix in "Shooting Straight"
Mon., Tues.—"All Quiet on the Western Front"

GLENDALE

ALEXANDER
Sat., Sun.—Jack Oakie in "The Sap from Syracuse"
Mon.—"Inside the Lines"
Tues.—"The Bottom of the World"

GLENDALE

HAWTHORNE

PLAZA
Sat.—Hoot Gibson in "Trigger Tricks"
Sun., Mon.—"Anybody's War"
Tues.—"The Big House"

HOLLYWOOD

APOLLO 5848 Hollywood Boulevard
Sat.—Nancy Carroll in "The Devil's Holiday"
Sun., Mon.—Gary Cooper in "The Arizona Kid"
Tues.—Buddy Rogers in "Safety in Numbers"

CARMEL Crescent Junction, Hollywood
Sat.—"The Big House"
Sun., Mon., Tues.—Lon Chaney in "The Unholy Three"

GRANADA 7423 Sunset Boulevard
Sat.—Nancy Carroll in "The Devil's Holiday"
Sun., Mon.—Buddy Rogers in "Safety in Numbers"
Tues.—Warner Baxter in "The Arizona Kid"

HOLLYWOOD 6167 Hollywood Blvd.
Sat.—Lawrence Tibbett in "The Rogue Song"
Sun., Mon., Tues.—Reginald Denny in "What A Man"

IRIS 6508 Hollywood Blvd.
Sat.—"Swanson's Wild Party"
Sun., Mon., Tues.—"Byrd at the South Pole"

PARAMOUNT 5838 Santa Monica Blvd.
Sat.—Warner Baxter in "The Arizona Kid"
Sun., Mon., Tues.—Norma Shearer in "The Divorcee"

VISTA 4473 Sunset Boulevard
Sat.—Colbert-Ruggles in "Young Man of Manhattan"
Sun., Mon., Tues.—Buddy Rogers in "Safety in Numbers"

NORTH HOLLYWOOD

EL PORTAL 5269 Lankershim Boulevard
Sat.—"Anybody's War"
Sun., Mon., Tues.—Greta Garbo in "Romance"

HUNTINGTON PARK

CALIFORNIA
Sat.—Victor McLaglen in "On the Level"
Sun.—"Temptation"
Mon., Tues.—Jack Oakie in "The Sap from Syracuse"

LYRIC
Sat.—Reginald Denny in "What A Man"
Sun., Mon., Tues.—John McCormick in "Song of My Heart"

INGLEWOOD

GRANADA
Sat.—Jack Oakie in "The Sap from Syracuse"
Sun., Mon.—"Strictly Unconventional"
Tues.—John McCormick in "Song of My Heart"

INGLEWOOD
Sat.—"The Storm"
Sun., Mon.—"Song of the Caballero"
Tues.—Jack Holt in "Hell's Island"

LONG BEACH

EGYPTIAN
Sat., Sun.—"Happy Days"—All Star
Mon., Tues.—Lawrence Tibbett in "The Rogue Song"

IMPERIAL
Sat., Sun., Mon., Tues.—Greta Garbo in "Romance"

WEST COAST
Sat., Sun.—"Queen High"
Mon., Tues.—"So This is London"

OCEAN

DOME

ROSEMAR

ONTA

GRANADA

PASA

FLORENCE

POMO

CALIFORNIA

REDLANDS

REDLANDS

RIVERSIDE

RIVERSIDE

REDONDO

FOX

SANTA ANA

BROADWAY

WEST COAST

SAN BERNA

FOX

SAN PEDRO

CABRILLO

STRAND

SANTA MO

CRITERION

VENICE

CALIFORNIA

WILMINGTON

GRANADA

COMMUNITY THEATERS

LOS ANGELES

ALVARADO 710 South Alvarado Matinee Daily 2 p.m.
Today—Lila Lee in "Second Wife"
Sun., Mon.—Dolores Del Rio in "The Bad One"
Tues., Wed.—Marion Davies in "The Florodora Girl"

AMBASSADOR All Talking 7:15 and 9:30 P.M.
Today—Mary Brian in "The Light of the Western Stars"
Sun., Mon.—Norma Shearer in "The Divorcee"
Tues., Wed.—Billie Dove in "Sweethearts and Wives"

ARROYO Dayton Ave. at Cypress
Today—"Soldiers and Women" and "Strictly Modern"
Sun., Mon., Tues.—Warner Baxter in "The Arizona Kid"
Wed., Thurs.—"The Lady of Scandal" and "Rough Romance"

ART 551 South Main Street
Sun., Mon., Tues., Wed.—"Murder Will Out"

ASTOR 4821 S. Vermont
Today—"Lucky in Love" and "Ridin' Law"
Sun., Mon.—Vivienne Segal in "Bride of the Regiment"
Tues., Wed.—Edmund Lowe in "Born Reckless"

KNOLL Western at 66th Street
Today—"The Girl of the Port" and "Soldiers and Women"
Sun., Mon., Tues.—Charlie Murray in "Around the Corner."

McKINNEY'S REGENT
Today.—"Bride of the Regiment" and vaudeville
Wed., Thurs.—"Call of the West" and "A Royal Romance"

MOON 533 South Main Street

OPTIC 538 South Main Street
Tues., Wed., Thurs.—William Haines in "The Girl Said No"

REGENT 448 South Main Street
Today and Sun.—"Dames Ahoy"
Tues., Wed., Thurs.—"The Love Doctor"

RIVIERA 5092 West Adams
Today—"Vengeance" and "Second Wife"
Sun., Mon.—George Bancroft in "Ladies Love Brutes"
Tues., Wed.—Dennis King in "The Vagabond King"

TIVOLI 4219 S. Central Avenue
Today—"Crazy That Way"
Sun., Mon.—Warner Baxter in "The Arizona Kid"
Tues., Wed.—Norma Shearer in "The Divorcee"

WESTERN Western Ave. at 38th St.
Today.—"Temple Tower" and "Soldiers and Women"
Sun., Mon., Tues.—Warner Baxter in "The Arizona Kid"
Wed., Thurs.—"Bride of the Regiment" and "He Knew Women"

SOUTH PASA

RIALTO

ANAHEIM

FAIRYLAND

HOLLYWOOD

HUNLEY'S

LARCHMONT

MAR-CAL

MARQUIS

MILLION DOLLAR 3rd & Bdwy
Premiere! of William Wyler's Triumph
The STORM
LUPE VELEZ and WILLIAM BOYD
5 Acts VAUDEVILLE

BELASCO
SEATS NOW LIMITED ENGAGEMENT STARTING MON. AUG. 18th
DAVID BELASCO
"IT'S A WISE CHILD" by LAURENCE E. JOHNSON
ORIGINAL NEW YORK CAST

EL CAPITAN THEATRE BEAUTIFUL
ROI COOPER MEGRUE'S
Bargain Matinee Tday
TOM MOORE · GLADYS GEORGE ·
"TEA for 3"

BARDS
FROM THE WORLD'S MOST SENSATIONAL PLAY
WHITE CARGO
MATS. 25c
100% Talkie

HOLLYWOOD PLAYHOUSE
GRanite 1131
Starts Sunday Night
GRANT MITCHELL
in the comedy knockout
"THE CHAMPION"

Cafes
Restaurants
Tea Rooms

WHERE TO DINE
AND DANCE

Coffee Shops
Cafeterias
Hotels

New Hotel ROSSLYN
HART BROTHERS COMPANY
Owners and Managers
5th & MAIN
50¢
A Sample Menu of our Merchants Luncheon Served Daily 11:30 to 2:00 P.M.
SOUP Cream of Corn
ENTREES
ROASTS
COLD MEATS
VEGETABLES
SALADS
DESSERTS
DRINKS
EASTSIDE BEER 15c

Casa La Golondrina
Quaint Mexican Cafe
Serving—Luncheon 60c—11 a.m. 'till 2
Dinners, $1.00, $1.25 and Our Specialty Dinner, $1.50
Music and Entertainment Wed., Thurs., Sat. and Sun. Nites
35 Olvera St. (near old Plaza) MU. 6031 for Reservations
La Mision Cafe, 132 So. Spring—Under Same Management

MOSCOW-INN
8353 SUNSET BLVD.
FEATURING
Moscow-Mystic
Hollywood's Veiled Seer
The Gypsy Wildcat
Tito Del Vallee
TRACEY'S MOSCOW MASQUERADERS
Entertaining Orchestra
DINNER DELUXE $2
No Cover Charge
For Reservations Phone CRestview 4331.

LET'S GO TO
TAIX FRENCH RESTAURANT
Seating Capacity 225
We Sell You Food—Not MUSIC
A Full French lunch, 40c. Booths, 60c.
Family Affair Dinner, 80c; Booths, $1.00
321 COMMERCIAL ST. 2 BLOCKS EAST OF POSTOFFICE. MUtual 8794.

PARIS INN
Unique Cafe of Los Angeles
210 E. Market St.
Bert Rovere, Mgr.
French, Italian dinners, with grand opera, Italian street singing and dancing
LUNCHEON DANSANT, 75c
Open every day from 11:30 to 1 A.M.
Phone FA. 8481 For Reservations.

HOTEL STRAND CAFE, 729 S. Union Ave.
Lunch 40c, 50c. Table d'hote Dinner 40c, 60c, 75c, $1.00.
You will find our beautifully decorated dining room the coolest in town.
Adjoining banquet room accommodating 600
JOSEPH LEITNER, MGR.—Formerly Lake Sherwood Country Club.

Mora's Grill, Inc.
Our Grills give you a style of cooking that is distinctly our own.
During Hot Weather
OUR CHEFS MAKE SPECIAL EFFORT TO CREATE NEW DISHES TO TEMPT YOUR APPETITE
Four Convenient Locations
Our newest grill in the Wilshire-La Brea District
635 SO. LA BREA
235 N. BROADWAY—Opposite Court House.
739 S. HOPE—Just off 7th st.
315 S. SPRING.
Featuring
MORA'S SPECIAL NOONDAY LUNCH
and after 5 p.m.
Mora's Special Turkey and De Luxe Dinners
Also a la carte service.
FREE PARKING TO OUR DINNER PATRONS

THE ARCADY
APARTMENT HOTEL
(American and European Plan)
Delicious luncheons and dinners, served in an atmosphere of luxury and refinement.
Luncheon, 75c and $1; Dinner, $1.50
EXCLUSIVE FACILITIES FOR SOCIAL FUNCTIONS AND BANQUETS
FItzroy 5261 Wilshire Blvd. at Rampart

HARMONY CAFETERIA
6262 HOLLYWOOD BOULEVARD—Just East of Vine
WEEK DAYS, 11 TO 8 P.M.—SUNDAYS AND HOLIDAYS, 12 TO 8 P.M.
Directly Opposite New Pantages Theatre
THE BEST OF FOOD AT POPULAR PRICES

STEVENS RESTAURANT, 1222 W. 7th St.
Noted for our famous Charcoal-Broiled Steaks or Noah Beery Trout Dinner........ 85c
Also serving a delicious 50c and 65c Dinner. Special 40c Noonday Luncheon and Club Breakfast. Open all night. Pastries you will like, by our women pastry cooks.

The "SAMOVAR"
"DELIGHTFULLY DIFFERENT"
AN EATING PLACE OF PECULIAR EXCELLENCE FOR PARTICULAR PEOPLE
FAIR OAKS and MONTEREY
SOUTH PASADENA
Luncheon 50c Evening Dinners (5 to 8) Sundays 12 to 8 75c & $1
Private Banquet Room—Special Rates for Children

DINE AND DANCE—NOON AND EVENING
AT THE
ITALIAN VILLAGE
425 W. 8TH ST.
Featuring Buffet Luncheon
Buffet Dinner, $1.00
Italian Dinners and a la carte service.
Entertainment Supreme. No Cover Charge.

HOTEL NORMANDIE
DINING ROOM
6th and Normandie
Sunday Turkey Dinner, $1
Served 5 to 8 P.M.
Prepared by Mrs. H. F. Bruner, formerly of the Leighton Hotel and Carthay Circle Tea Room

Silver Slipper
110 E. MARKET ST.
(Opposite New City Hall)
NEWEST MODERNISTIC BOHEMIAN CAFE
$1.50—7-course Chicken or Steak Table d'Hote Dinner
DANCING No Cover Charge Any Time ENTERTAINMENT
For the Success of Your Party—Phone MUtual 6988

Theaters—Amusements—Entertainments

howard hughes air triumph
HELL'S ANGELS
Join the happy throngs Seeking the thrill of a lifetime !!!
MIDNIGHT MATINEE
11:30 TONIGHT
Always a gala fete in the heart of the film capital.
GRAUMAN'S CHINESE
FOX WEST COAST THEATRES

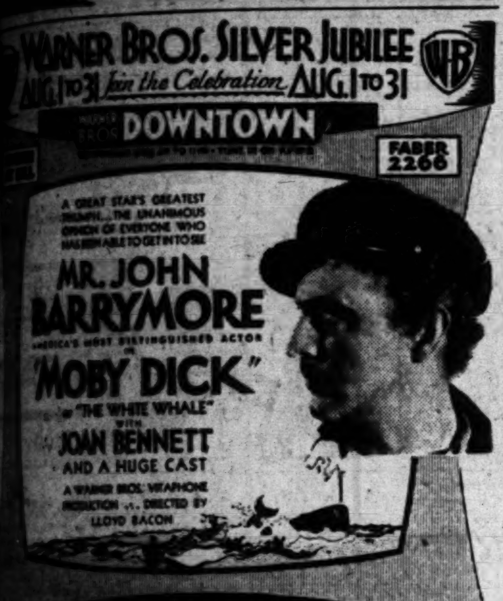
WARNER BROS. SILVER JUBILEE AUG. 1 TO 31 Join the Celebration AUG. 1 TO 31
WARNER BROS. DOWNTOWN
FABER 2266
A GREAT STAR'S GREATEST TRIUMPH... THE UNANIMOUS OPINION OF EVERYONE WHO HAS BEEN ABLE TO GET IN TO SEE
MR. JOHN BARRYMORE
AMERICA'S MOST DISTINGUISHED ACTOR
IN "MOBY DICK" or "THE WHITE WHALE"
WITH JOAN BENNETT AND A HUGE CAST
A WARNER BROS. VITAPHONE PRODUCTION ... DIRECTED BY LLOYD BACON

WARNER BROS. HOLLYWOOD
PHONE NO. 0141
They're storming the doors from the outside... and shaking them with laughter on the inside....
...It's a sure fire comedy...
"TOP SPEED"
WITH JOE E. BROWN
THE FUNNIEST MAN IN THE MOVIES
BERNICE CLAIRE, JACK WHITING, LAURA LEE, FRANK McHUGH
A FIRST NATIONAL LAUGH SPECIAL
DIRECTED BY MERVYN LeROY

FORUM TWICE NIGHTLY
GOLDEN DAWN with VIVIENNE SEGAL AND NOAH BEERY
ALWAYS 35¢

The Grouchiest Man in the World Is Here to Make You Happy!
"GRUMPY"
with CYRIL MAUDE
In His Most Famous Stage Role . . .
Phillips Holmes...Frances Dade...Paul Lukas
Lulu McConnell All-Talk Comedy
Song Cartoon
Paramount Sound News
Gaylord Carter
UNITED ARTISTS
BROADWAY AT 9TH TR. 3238

HAROLD BELL WRIGHT'S—
"EYES OF THE WORLD"
UNITED ARTISTS Theatre

COME WHERE IT'S COOL
6TH AND HILL STS. VA. 2041
Paramount
Men feared him . . .
Women loved him . . .
Crooks sought him . . .
WILLIAM POWELL
IN
"For the Defense"
With KAY FRANCIS
Plus . . .
Talkartoon, "Barnacle Bill"
Comedy . . News . . Novelty
OLIVER WALLACE

8:30 TONIGHT 8:30
HOLLYWOOD BOWL
SYMPHONIES UNDER THE STARS
Final Appearance of Bernardino Molinari Conductor
GOOD SEATS 50¢
Box Seats $1.00
Tickets at Bowl
Wiley B. Allen Co.
AND ALL AGENCIES
Phone HO. 4016
BIGGER AND BETTER PARKING SPACE!

WHALE THRILLER AT DOWNTOWN

Barrymore in 'Moby Dick' at Warner Theater

New Version of 'Sea Beast' Plot Is Presented

Story Unfolds in Unique Talkie Environment

BY EDWIN SCHALLERT

"Thar she blows!" The good old watchword of whale-fishing flings forth from the loud-speakers, the while old "Moby Dick" unreels. A John Barrymore starring feature, this talking version of "The Sea Beast" narrative, is showing at Warner Brothers Downtown Theater. Barrymore enacts the role of Ahab, which he played in the silent film, and Joan Bennett becomes the heroine, Faith, in this new manifestation of a once-told plot.

Crowds were out to see this new talkie arrival. Even to the later shows the playhouse was well-packed, and there were reactions of laughter to many scenes, and a few shivers incidentally during a grewsome episode or two.

"Moby Dick," being a seafaring narrative, yields the benefits of some unusual backgrounding. The harbor of New Bedford is atmospherically portrayed. There are fine glimpses of the ship on the deep, the work of loading, the panoramic flashes of vigorous uncouth types that go on the daring whaling emprise.

In its aspects of uniqueness, therefore, and the fact that it has Barrymore as a star, this picture offers popular attractions. The individual scene is frequently well directed by Lloyd Bacon, and there is a crude vigor and brusqueness about the entire affair, which doubtless will reach the masculine audience.

CONTRASTED VERSIONS

What the new "Moby Dick" does not possess that the original had, though, is the magic of sentiment. "The Sea Beast" of old was a great love story, and triumphed largely on this account. The spectacle of whale fishing, and gloom of the hero's catastrophe when he lost his leg in a fight with the white mammoth of the ocean, became of secondary import beside the lyric refrain of the woman who waited for the man she loved, and the event of his coming home.

There is naught missing except the pervading influence of this rare theme in the new version. Actually, the same story is told over; the facts are there, but somehow they are never rightly characterized.

With the spoken word, the personality of Ahab has been rendered harsh. It is difficult to believe the delicate Joan Bennett as Faith being in love with him. There are no genuinely soft lines of romance, and while Barrymore as the hero doubtless stays true to type, he ceases to be the poetic figure that he formerly was. The spell is consequently never recaptured, except possibly in just a fleeting scene.

The whale pursuit, though it does not escape artificiality, technically is, nevertheless, absorbing to the gaze. The audience at the show which I attended followed intensely all the developments during Barrymore's encounters with Moby Dick and there was a positive pall over the house during the leg-searing scene. It must be said that this is strangely and unpleasantly intensified through the yell that Ahab emits, actual though this would be under the circumstances.

REALISTIC THRILLS

The picture spares nothing of realism in its strongest moments, and for those who like their realism heavy "Moby Dick," will doubtless provide its share of thrills. Also it is a moving, if rough-cut, story that is told, and there are some comedy bits that are clever both in word and action. A few that incline toward a suggestive trend only detract.

The adaptation of this film was by J. Grubb Alexander, and the screen play written by Oliver H. P. Garrett. Aside from the two principals, Lloyd Hughes is seen in the role of the brother, a character of less striking import than in the original, while Walter Long, Tom O'Brien, May Boley, Nigel de Brulier, Nobel Johnson, William Walling and Virginia Sale are some of the others. Miss Bennett remains the attractive figurine that she has nearly always been, in her latest role. The part itself does not seem to carry the same significance as of old, however.

See "Moby Dick," at all events for its preserving of the old adventurous spirit of the sea, but do not expect it to revive the more romantic memories of "The Sea Beast."

A very uproarious comedy starring Eddie Lambert, having to do with horseracing, and a "Potters" comedy with Lucien Littlefield augment the program pleasantly.

NEW POLICY ADOPTED BY ORPHEUM

Theater will Operate on Continuous Schedule for Next Two Days

Continuous operation of the Orpheum Theater and exhibition of the entire program for a period of thirty-eight hours has been announced. The theater will remain open through tonight, running from 9:45 this morning until 11:45 Sunday night.

The new policy has been adopted to accommodate the large number of persons who have been unable to see "The Dawn Patrol" at the regular shows, according to the Orpheum management.

Richard Barthelmess is the star of "The Dawn Patrol," with Douglas Fairbanks, Jr., and Neil Hamilton in important supporting parts. The balance of the cast includes William Janney, Gardner James, Jim Finlayson, Clyde Cook, Jack Ackroyd and others. Howard Hawks directed the picture which numbers no women in its cast.

FOY VACATIONS

While awaiting his next assignment Bryan Foy, First National director, is vacationing at the beach. Foy recently directed "The Gorilla."

Brilliant Cast Enacts Comedy

Olga Krolow

Plays one of the important roles in "It's a Wise Child," coming to the Belasco Theater Monday. The farce will be presented by the same players who took part in the New York production.

BALLET WINS BOWL HONORS

Michio Ito Dancers Feature of Concert Presented to Large and Enthusiastic Audience

BY ISABEL MORSE JONES

Twenty thousand persons gathered in the Hollywood Bowl last night and many more clustered on the hillsides to see the Michio Ito idea of the ballet music to "Prince Igor." Molinari, selecting Rimsky-Korsakov's "Scheherazade" because of the close proximity in mood to the Borodin ballet, began his program with a similar musical-literary legend, a saga by Sibelius, and closed his half of the program with the stirring Rakoczy March from Berlioz's "Damnation of Faust."

The Sibelius saga was done here previously, I think, by Schneevoigt, soon after its composition. It is in the mood of a Scandinavian myth and evokes an indefinite atmosphere such as might surround a long and involved tale. The subject matter was obscure last night. The themes, although simple, were not of the folksong type which have come to be expected from Sibelius. The work is probably much finer on paper than it is in actual sound because there are everywhere evidences of the musical maturity which is known to be his.

"Scheherazade" had a brilliant presentation. Sylvian Noack played the recurring motif of the Sultana particularly well. His tone was rich and the phrasing of this often repeated passage in excellent taste.

Even with fine conducting, "Scheherazade" needs a Diaghileff, a Pavlowa and a Bakst to justify its length.

The Rakoczy March scintillated in its brevity after the above and Molinari did it in captivating bravura style earning an ovation at its close.

Michio Ito, the cosmopolitan Japanese artist, was more successful in the picturesque effect he achieved with a veiled stage softening the effect of the black-coated orchestra and the color of his dancers' Oriental-Russian costumes than he was with his dance pageantry. With the Japanese skill in simple and suggestive staging, he used chiffon crepe decorated with delicate tracery behind which the music floated with a kind of ethereal beauty.

Only a few of the dancers were sufficiently trained to appear in the much too revealing lighting which was used. Probably the 125 dancers who composed this "Prince Igor" ballet were inspired by a spirit of community expression but this type of ballet has been done too often by the great European dancers to have the efforts of comparative amateurs appreciated in the same roles.

For effective and unusual color, for some original ideas in costume and for broad effect the production was interesting. For skillful dancing expressing the music of Borodin it was inadequate.

Tonight is the last program conducted by Molinari and the "Don Juan" overture will vie with Dvorak's "New World Symphony" for honors.

"CHAMPION" TO START RUN HERE

Grant Mitchell Has Lead Role in Comedy Opening at Playhouse

"The Champion," starring Grant Mitchell, starts tomorrow night at the Hollywood Playhouse, opening the new theatrical season here. The stage comedy was written especially for Mitchell by A. E. Thomas and Thomas Louden.

Doris Lloyd heads the supporting cast which is an all-English one with the exception of the star, Nenette Vallon who plays the French maid and Ben Taggart as the American engineer. Claude King is directing. Claud Allister has an important supporting part.

In "The Champion" the star has the light comedy role of an Englishman who goes to America, wins success as a prize fighter, retires, practices law, becomes a citizen and a member of Congress and then returns to see his family. The succeeding complications provide the main humor, it is said.

MOREHOUSE CHOSEN

Bert Morehouse, who appeared in Radio Pictures in "Conspiracy" and "Leathernecking," has been given a role in "Losing Game," directed by Lowell Sherman.

R.-K.-O. Actor will Attempt Juggling Feat

Today at noon, according to an announcement by the R.-K.-O. Theater, Bob Ripa, who is one of the performers on the current bill, will attempt an unusual feat of juggling. The actor promises to balance on a small stick held in his mouth a ball dropped from the top of the thirteen-story R.-K.-O. Theater Building.

The ball, it is said, will be dropped from the top of the structure by Ripa's father, will be allowed to strike the pavement, and then Ripa will balance it on the stick as it bounds back into the air. The boy juggler is said to have executed a similar trick in New York.

Plays Planned at Crestline

Following the successful opening performances of last week, the Rim-o-World Bowl at Crestline in the San Bernardino Mountains, will offer two popular productions this week-end.

Tonight, preceded by a musical prelude, Al Johnson and his community class in play production of Redlands, will present the prison drama, "The Valiant," featuring Thelma Patterson and Webster Hall, and the Anatole France comedy-farce, "The Man Who Married a Dumb Wife." Dr. Dorothy Page and Judge Charles G. Potter are assisting Johnson in the direction of the two plays whose casts also include Panzy Harris, Elizabeth Ulmer, Gloria Phelps, Mickey Johnson, Bretel Ausley, Walter Davis, Chandler Stanley, Russell Goodwin, Allan Cole and others.

BOATS RACE IN WARNER FARCE

"Top Speed" Set to Music of Comedy Type

Joe E. Brown Featured in Varied Guise

Bernice Claire and Jack Whiting Cast

BY PHILIP K. SCHEUER

A mad ride, the like of which has never been seen on land or sea, supplies an energetic finish to "Top Speed," new First National comedy with music at Warner's Hollywood Theater. It is the climax of a typical musical-comedy plot—moderately amusing, moderately silly—that rambles about a typical musical-comedy summer resort. In its lead is the capacious-mawed Joe E. Brown, with Bernice Claire, Jack Whiting and Laura Lee scarcely less in evidence.

The ride is one taken by Mr. Brown and one Frank McHugh in a speedboat which runs wild. In their hilarious efforts to stop its mad career, the two comics rip out everything but the keel—and even then they fail. Leaping over piers and mud flats, the boat finally turns into an upside-down submersible for an interval, emerging only to continue its onward plunge, right side up. The two occupants, in desperation, drop the anchor; and, holding firmly to the end of its rope, sail blithely overboard.

Like "Hold Everything," which I understand it resembles, "Top Speed" abounds in what the show business refers to as "blue" lines. These lines which sound nasty coming from some people and amusing from others. Yesterday's audience reacted delightedly to Mr. Brown's. Of course, many of the speeches in the film are inculpable, and a few of them reveal a flair for genuine humor of the musical comedy sort.

There are numerous "gags;" they revolve around the peculiar activities of Mr. Brown as poacher on a fishing preserve, as bench-warmer, as swimmer, as dancer and as boatman; and the activities of a sheriff, a debutante, a crooked "fixer" and a man who has invented a nonsinkable life preserver. A thread of story, wound more or less tightly as it progresses, strings these odd components together.

Selected, evidently, by an ear for music, most of the principals reveal an aptitude for putting a song over. The Misses Claire and Lee, Mr. Whiting and even Mr. Brown all indulge at intervals in the compositions of Kalmer and Ruby, of Dubin and Burke. None is particularly noteworthy; neither, on the other hand, is the playing of any overdone.

So that "Top Speed" is primarily acceptable for its comedy, which is mainly of the rough-and-ready variety. It has, too, moments of swift beauty in the shots of racing motorboats, as a contrast to artificial interior "landscapes." The direction is by Mervyn Le Roy, from an adaptation by Humphrey Pearson and Henry McCarty.

Others in the cast are Rita Flynn, Edmund Breese, Wade Boteler and Edwin Maxwell.

With Milton Charles at the organ (recorded,) "Cryin' for the Carolines" casts its pensive spell in one short subject. Another, commemorating the twenty-fifth anniversary of the brothers Warner, presents the eminent Otis Skinner in his first talking screen role—that of Mr. Warner Brothers Pictures. Opposite him appears Miss Beryl Mercer, as Mrs. Warner Brothers Pictures; and Mary Jane Graham plays little Miss Vitaphone.

BACON RIND GETS CALLS FOR PHOTOS

Wesley Ruggles, film director, has received the following wire from Chief Bacon Rind, Osage Indian, who will support Richard Dix in R.-K.-O. Radio Pictures' screen version of "Cimarron."

"Coming to Hollywood before time due for picture to get fan photos taken. Since announcement I was to play in 'Cimarron' got thirty-two letters from fans demanding autographed photos. Feel like movie star already. Bacon Rind."

"HER WEDDING NIGHT"

Clara Bow's new starring appearance for Paramount is in "Her Wedding Night," a farce comedy directed by Frank Tuttle.

Theaters—Amusements—Entertainments

Sophisticated and Witty
. . . "An adult comedy of deep reality . . sustained brilliance . . unswerving honesty . . achieves high level of intelligence . . Ann Harding is a real artist . . I shouldn't miss 'Holiday' if I were you. Its kind come all too seldom"
Harrison Carroll
L.A. HERALD
"Holiday"
ANN HARDING
Mary Astor—Robert Ames—Edward Everett Horton—Hedda Hopper
Edward H. Griffith Directed!
Pathe's Prize Picture of 1930
Universal Talking Comedy "PARLEZ VOUS"
SLIM SUMMERVILLE
EDDIE GRIBBON, PAULINE GARON
Take Wilshire Bus Direct to Theatre!
CARTHAY FOX CIRCLE
ON THE STAGE ABE LYMAN AND HIS BAND
Direction Fox West Coast Theatres!
SEATS ON SALE THEATRE BOX OFFICE OR. 1104—OWL DRUG Co. & BOWL.

TOWER
DOROTHY MACKAILL "BRIGHT LIGHTS"
SUNDAY OLSON & JOHNSON "OH! SAILOR BEHAVE"

FOX WEST COAST THEATRES
EVERYWHERE—CELEBRATE
This is a nation-wide celebration . . all peoples everywhere . . are commemorating the greatest of of screen pageants!
GREATER TALKIE SEASON
The dawn of a new . . revolutionizing era . . in talking picture progression is here . . come . . enjoy . . the best . . newest . . in screen delight!
CERTIFIED ENTERTAINMENT
Greater Talkie Season
LOEW'S STATE
BROADWAY & SEVENTH
A glorious union of top-topping . . stage-screen entertainment
COMMON CLAY
Because she loved . . . she believed—and in believing . . . lost her chance . . . for happiness . . . just the heart-cry of one girl . . in warning—to all girls!
One of the Fox Big Ones for 1930
Constance Bennett
Lewis Ayres . . Tully Marshall
Matty Kemp . . Beryl Mercer
Directed by VICTOR FLEMING
Midnite Revel 11:30
Another Old-Fashioned Amateur Nite!
STAGE FANCHON & MARCO'S 1930 Edition "GOBS of JOY"
PAT WEST
Cast of 75!
Thursday
M-G-M's "GOOD NEWS" with BESSIE LOVE
Welcome home! RUBE WOLF
CRITERION
"The House of Hits" GRAND AT SEVENTH
Made for Man . . woman . . and 'Modern Maiden'
JOAN CRAWFORD
IN "OUR BLUSHING BRIDES"
Dorothy Sebastian—Anita Page—Robt. Montgomery—Raymond Hackett—Harry Beaumont directed for M-G-M!
Continuous 11-11 . . Popular Prices Prevail!
35¢ TO 1 P.M.
PANTAGES
HOLLYWOOD BLVD AT VINE
Glorious Glamorous Greta!
GARBO
IN 'Romance'
M-G-M's Blazing Triumph directed by CLARENCE BROWN
STAGE FANCHON & MARCO'S "MODES" 150 MEGLIN KIDDIES
SLIM MARTIN
BOULEVARD
Women Everywhere
Fox Movietone with Fifi Dorsay
STAGE JACKIE SOUDERS Band—And F. & M. Varieties

THIS IS R-K-O MONTH
R-K-O THEATRES
GREATER TALKIE SEASON
CHILDREN 15¢ ANYTIME

Orpheum
B'WAY AT 9TH
OPENS 9:45 A.M.
THE SCREEN'S GREATEST AIR EPIC
Richard BARTHELMESS
"The DAWN PATROL"
with DOUG. FAIRBANKS, JR.
35¢ TO 1 P.M.
OPEN ALL NIGHT
This theatre will run continuously tonite in order to give everybody a chance to see this great epic.

R-K-O 8th & HILL THEATRE
Only R-K-O Vodvil in Town
BOB MURPHY
BOB RIPA • KERR & ENSIGN
JOE DALY & R-KO DISCOVERIES
30¢ TO 1 P.M.
LAST SHOW STARTS 10 P.M.
ON THE SCREEN
CYCLONE OF LAUGHTER
EDDIE QUILLAN
IN "NIGHT WORK"
with SALLY STARR
FRANCES UPTON

A CHUCKLE FOR EVERYBODY

TARZAN AND THE LOST EMPIRE

By Edgar Rice Burroughs

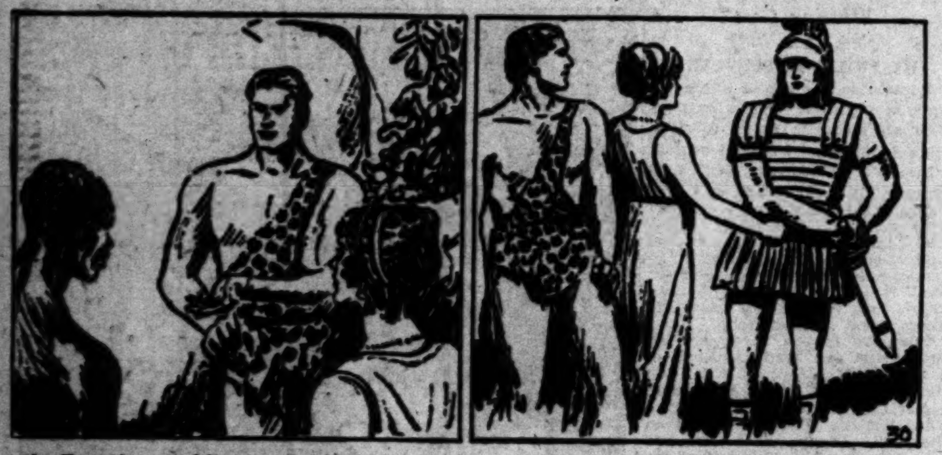

As Tarzan's eyes fell upon the black, a possible means of communication occurred to him. "Are you a Bagego?" Tarzan asked. "Yes," he said. And so Tarzan found an interpreter. He was explaining to the young woman who he was when there was loud pounding and hallooing at the outer doorway.

One of the servants went to see what the trouble was and returned soon followed by a young Roman officer. Tarzan recognized him as Maximus Praeclarus, the patrician who had conducted him from the Colosseum to the palace. "Put up your sword," said the girl, "for this man is no enemy."

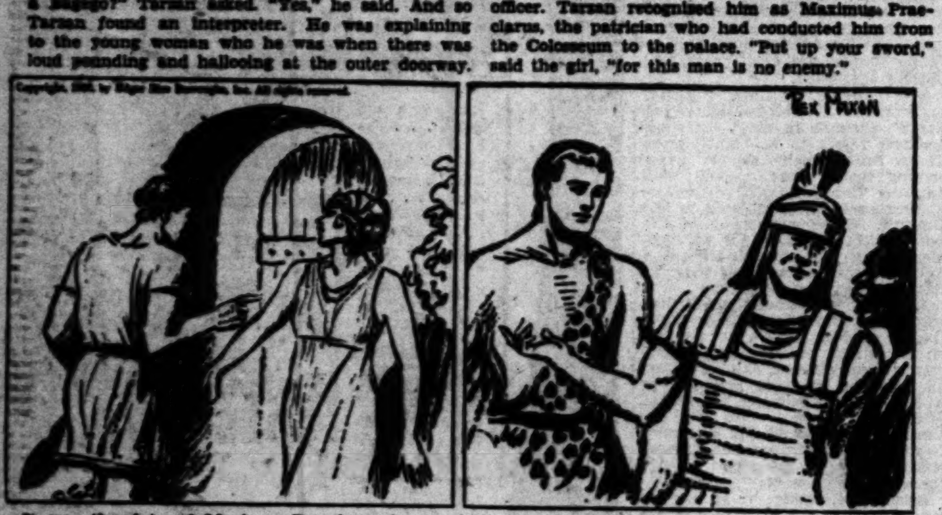
Copyright, 1930, by Edgar Rice Burroughs, Inc. All rights reserved.
Rex Maxon

It was the duty of Maximus Praeclarus to arrest Tarzan forthwith, but when he had heard of the ape-man's rescue of the girl, he hesitated. The girl ordered Fastus from the garden. "My father, the Emperor shall hear of this," Fastus cried. With a sneer he left.

Praeclarus ordered the other servants to leave, all but the Bagego, Mpingu, who was kept as an interpreter. "Tell the stranger to come with me as if he was my prisoner," said Praeclarus. "I shall take him in the direction of the Colosseum. Opposite my own home I shall give a signal."

(Continued Monday)

The Life of Riley

By D. T. Carlisle

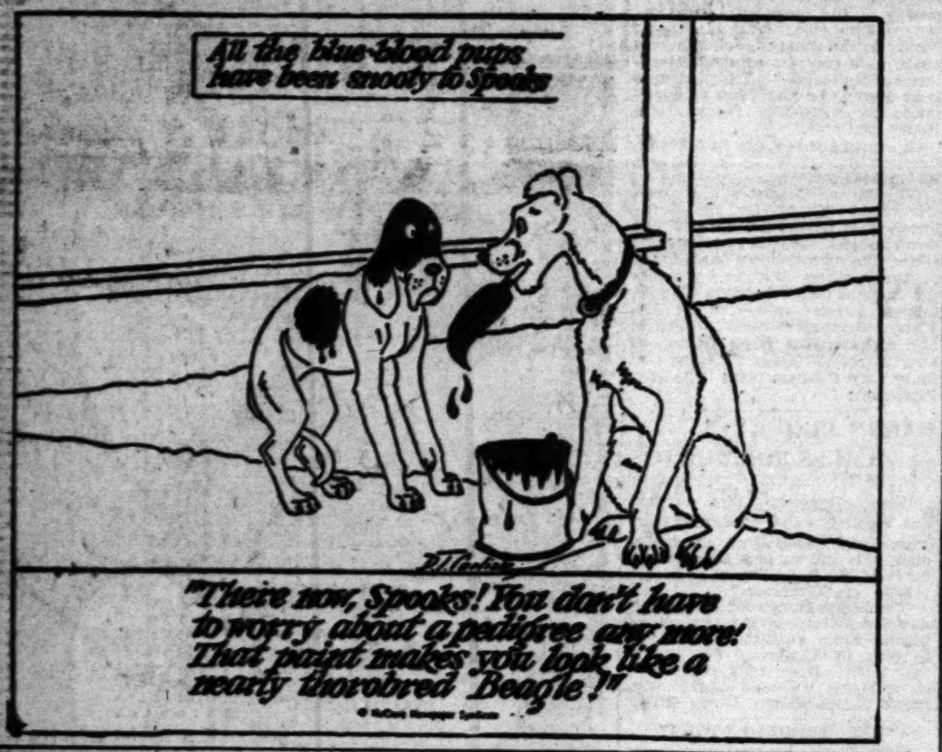
All the blue-blood pups have been snooty to Spooks
"There now, Spooks! You don't have to worry about a pedigree any more! That paint makes you look like a nearly thorobred 'Beagle!'"
D. T. Carlisle
© McClure Newspaper Syndicate

REG'LAR FELLERS

Forgot His Lunch Basket

By Gene Brynes

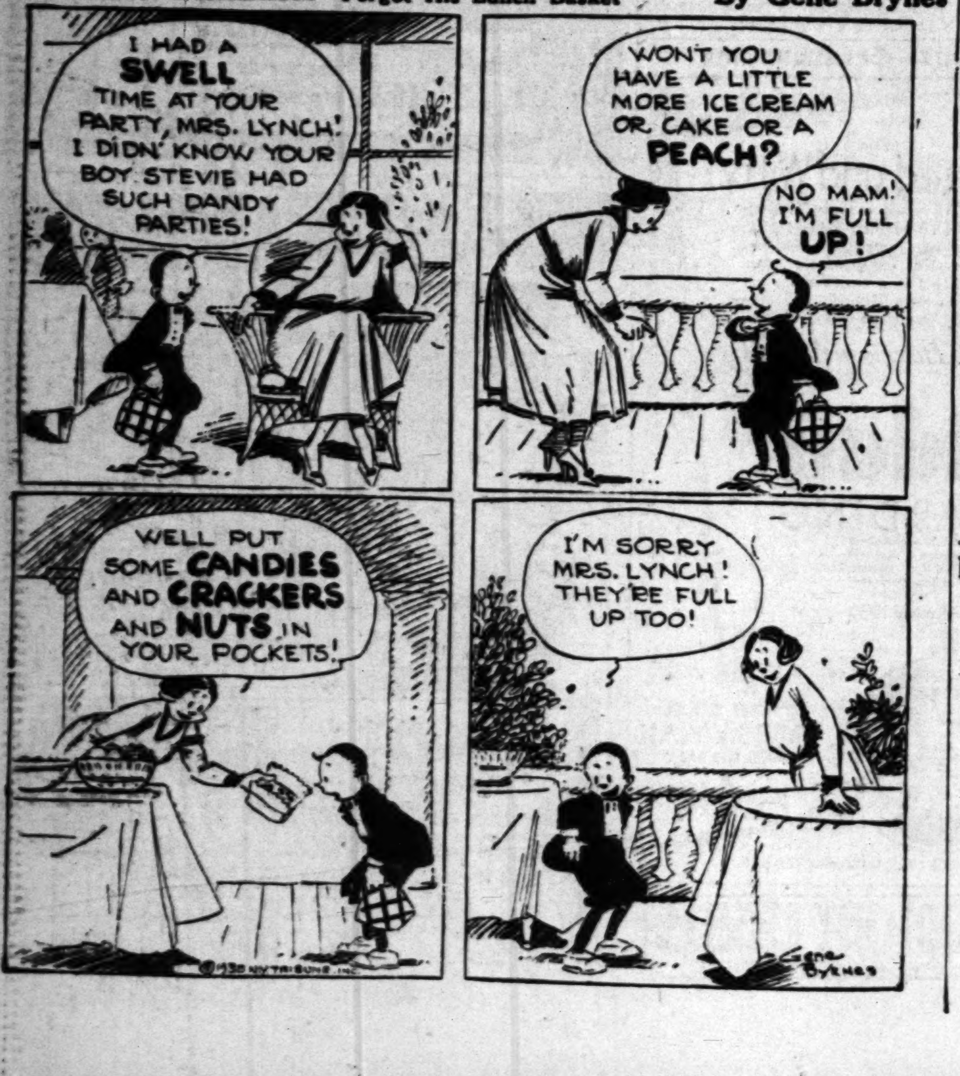
I HAD A SWELL TIME AT YOUR PARTY, MRS. LYNCH! I DIDN' KNOW YOUR BOY STEVIE HAD SUCH DANDY PARTIES!
WONT YOU HAVE A LITTLE MORE ICE CREAM OR CAKE OR A PEACH?
NO MAM! I'M FULL UP!
WELL PUT SOME CANDIES AND CRACKERS AND NUTS IN YOUR POCKETS!
I'M SORRY MRS. LYNCH! THEY'RE FULL UP TOO!
©1930 NY TRIBUNE INC
GENE BYRNES

GASOLINE ALLEY

Preliminaries

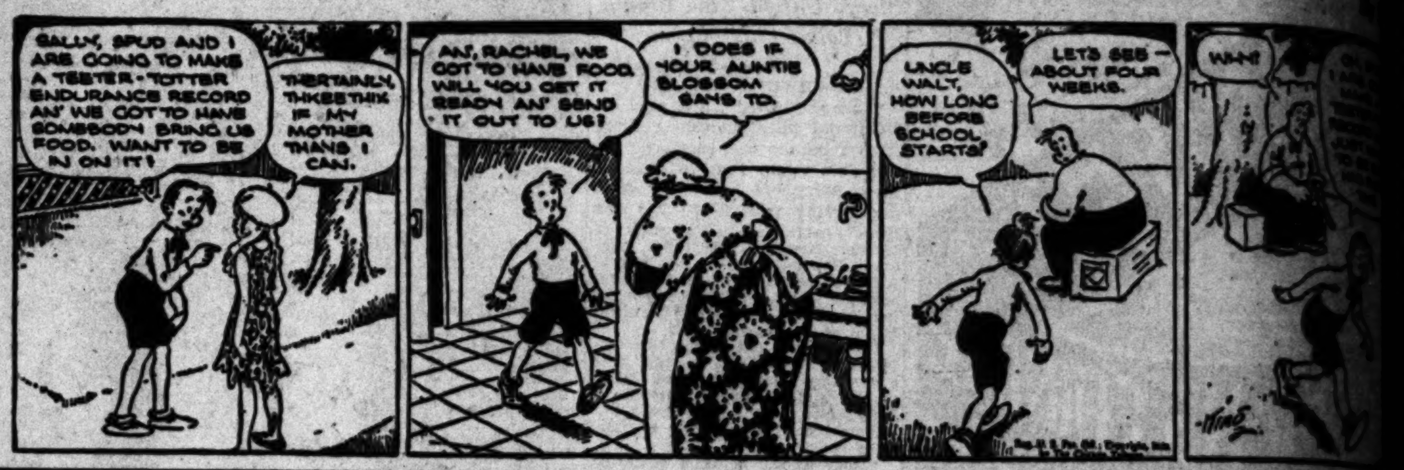
SALLY, SPUD AND I ARE GOING TO MAKE A TEETER-TOTTER ENDURANCE RECORD AN' WE GOT TO HAVE SOMEBODY BRING US FOOD. WANT TO BE IN ON IT?
THERTAINLY, THKEETHIX IF MY MOTHER THAYS I CAN.
AW, RACHEL, WE GOT TO HAVE FOOD. WILL YOU GET IT READY AN' SEND IT OUT TO US?
I DOES IF YOUR AUNTIE BLOSSOM SAYS TO.
UNCLE WALT, HOW LONG BEFORE SCHOOL STARTS?
LET'S SEE — ABOUT FOUR WEEKS.
WHY?
KING

THE GUMPS

In the Lap of Luxury

By Sidney

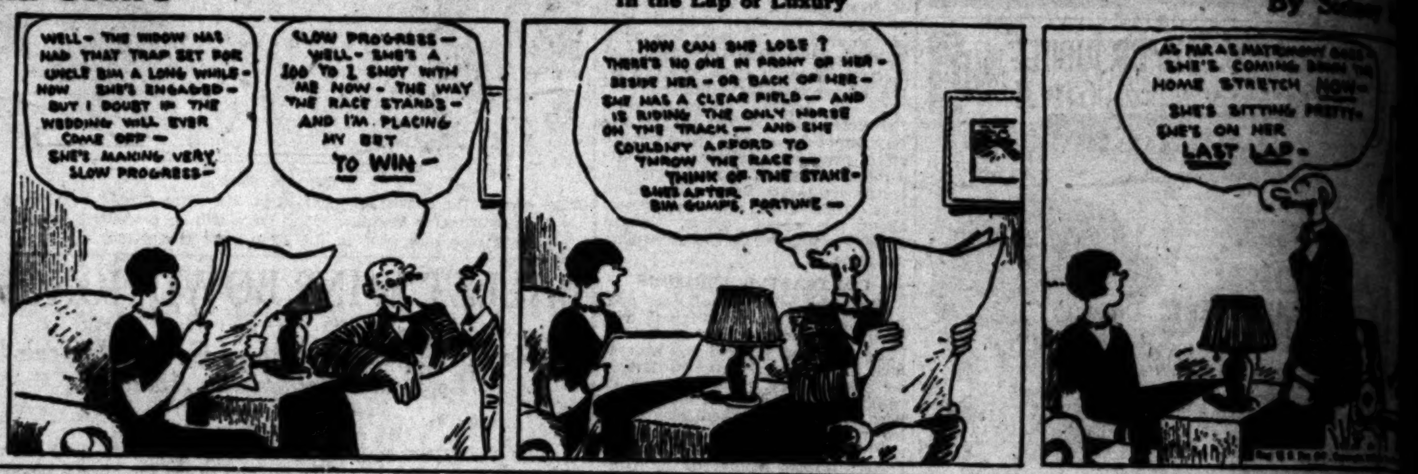
WELL — THE WIDOW HAS HAD THAT TRAP SET FOR UNCLE BIM A LONG WHILE — NOW SHE'S ENGAGED — BUT I DOUBT IF THE WEDDING WILL EVER COME OFF — SHE'S MAKING VERY SLOW PROGRESS —
SLOW PROGRESS — WELL — SHE'S A 100 TO 1 SHOT WITH ME NOW — THE WAY THE RACE STANDS — AND I'M PLACING MY BET TO WIN —
HOW CAN SHE LOSE? THERE'S NO ONE IN FRONT OF HER — BESIDE HER — OR BACK OF HER — SHE HAS A CLEAR FIELD — AND IS RIDING THE ONLY HORSE ON THE TRACK — AND SHE COULDN'T AFFORD TO THROW THE RACE — THINK OF THE STAKE SHE'S AFTER. BIM GUMPS' FORTUNE —
AS FAR AS MATRIMONY GOES SHE'S COMING DOWN THE HOME STRETCH NOW — SHE'S SITTING PRETTY — SHE'S ON HER LAST LAP —

HAROLD TEEN

Spinach, the Racketeer

By

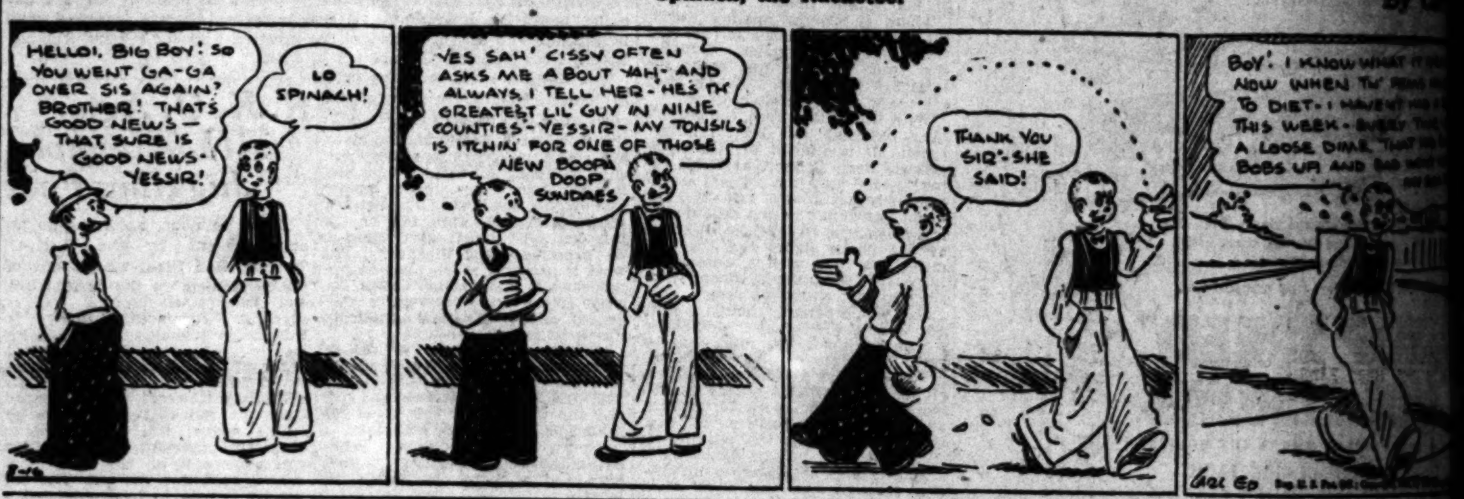
HELLO!, BIG BOY! SO YOU WENT GA-GA OVER SIS AGAIN? BROTHER! THAT'S GOOD NEWS — THAT SURE IS GOOD NEWS — YESSIR!
LO SPINACH!
YES SAH' CISSY OFTEN ASKS ME ABOUT YAH — AND ALWAYS I TELL HER — HE'S TH' GREATEST LIL' GUY IN NINE COUNTIES — YESSIR — MY TONSILS IS ITCHIN' FOR ONE OF THOSE NEW BOOPA DOOP SUNDAES
"THANK YOU SIR" — SHE SAID!
BOY! I KNOW WHAT IT NOW WHEN TH' TO DIET — I HAVEN'T THIS WEEK — A LOOSE DIME BOBS UP! AND
CARL ED

WINNIE WINKLE, THE BREADWINNER

Another Fish Story

By

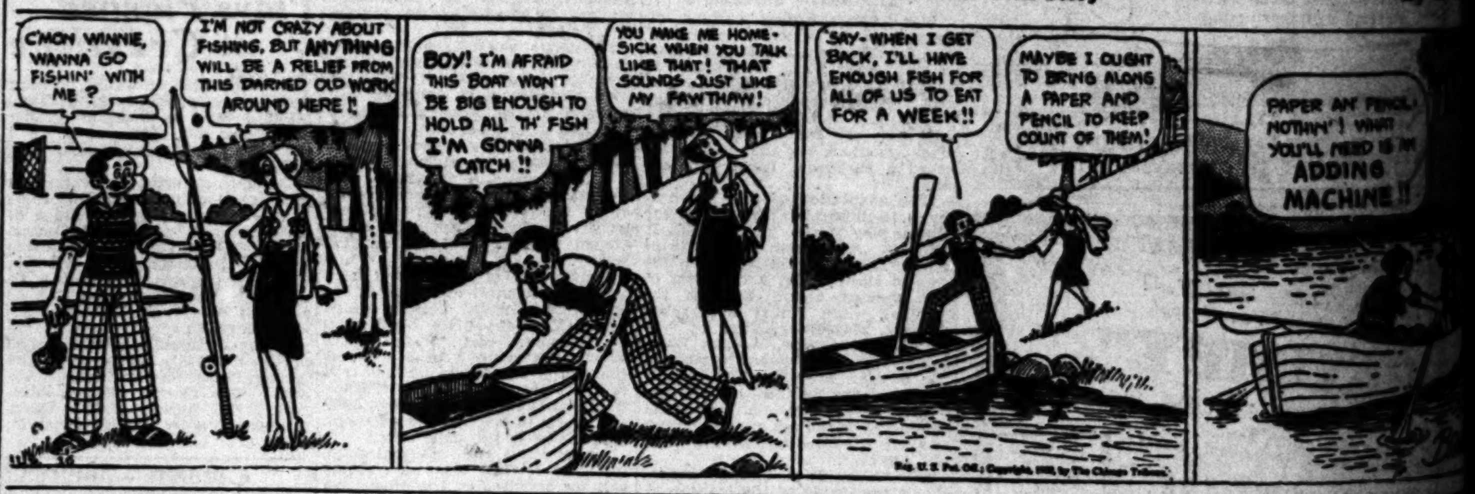
C'MON WINNIE, WANNA GO FISHIN' WITH ME?
I'M NOT CRAZY ABOUT FISHING, BUT ANYTHING WILL BE A RELIEF FROM THIS DARNED OLD WORK AROUND HERE!!
BOY! I'M AFRAID THIS BOAT WON'T BE BIG ENOUGH TO HOLD ALL TH' FISH I'M GONNA CATCH!!
YOU MAKE ME HOMESICK WHEN YOU TALK LIKE THAT! THAT SOUNDS JUST LIKE MY FAWTHAW!
SAY — WHEN I GET BACK, I'LL HAVE ENOUGH FISH FOR ALL OF US TO EAT FOR A WEEK!!
MAYBE I OUGHT TO BRING ALONG A PAPER AND PENCIL TO KEEP COUNT OF THEM!
PAPER AN' PENCIL — NOTHIN'! WHAT YOU'LL NEED IS AN ADDING MACHINE!!
Reg. U. S. Pat. Off.; Copyright, 1930, by The Chicago Tribune.

ELLA CINDERS

The Heart Shock

By Bill Conselman and Charl

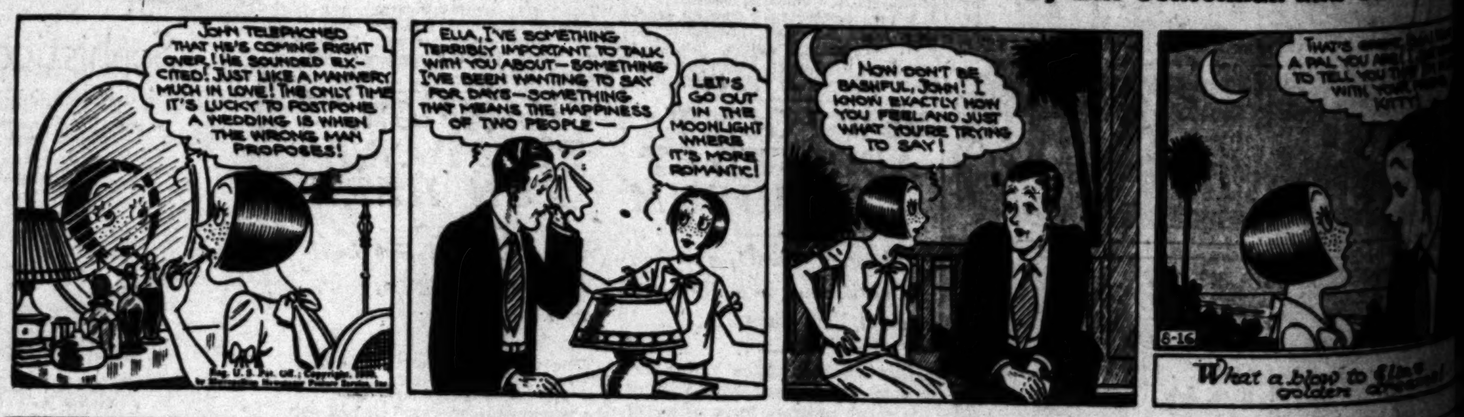
JOHN TELEPHONED THAT HE'S COMING RIGHT OVER! HE SOUNDED EXCITED! JUST LIKE A MAN VERY MUCH IN LOVE! THE ONLY TIME IT'S LUCKY TO POSTPONE A WEDDING IS WHEN THE WRONG MAN PROPOSES!
ELLA, I'VE SOMETHING TERRIBLY IMPORTANT TO TALK WITH YOU ABOUT — SOMETHING I'VE BEEN WANTING TO SAY FOR DAYS — SOMETHING THAT MEANS THE HAPPINESS OF TWO PEOPLE —
LET'S GO OUT IN THE MOONLIGHT WHERE IT'S MORE ROMANTIC!
NOW DON'T BE BASHFUL, JOHN! I KNOW EXACTLY HOW YOU FEEL AND JUST WHAT YOU'RE TRYING TO SAY!
THAT'S A PAL YOU ARE TO TELL YOU WITH YOUR KITTY!
8-16
What a blow to Ella's golden dreams!

PA'S SON-IN-LAW

High Finance

By Welling

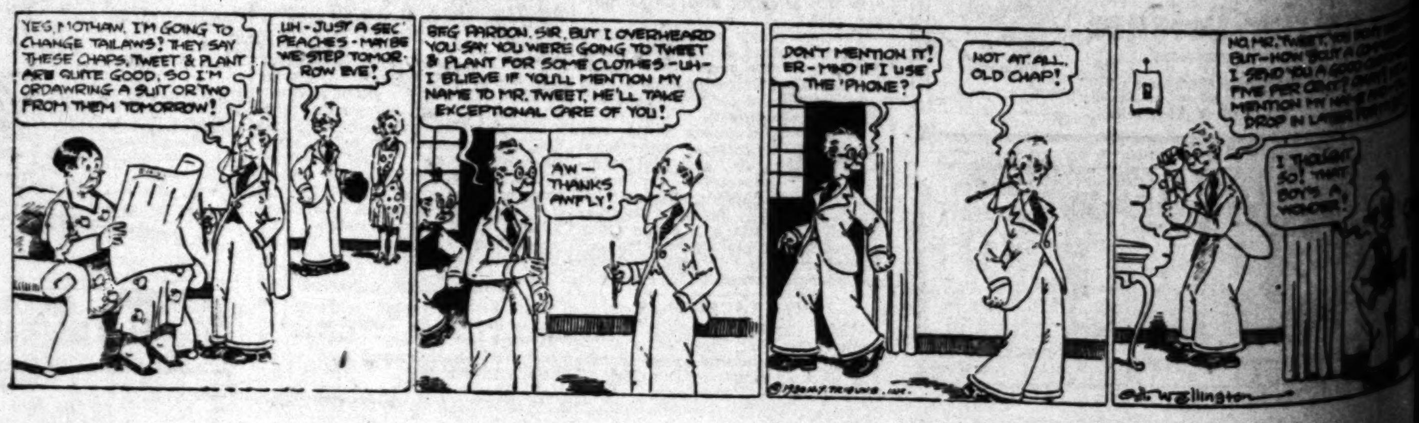
YES, MOTHAW, I'M GOING TO CHANGE TAILAWS! THEY SAY THESE CHAPS, TWEET & PLANT ARE QUITE GOOD, SO I'M ORDAWRING A SUIT OR TWO FROM THEM TOMORROW!
UH — JUST A SEC PEACHES — MAYBE WE STEP TOMORROW EVE?
BEG PARDON, SIR, BUT I OVERHEARD YOU SAY YOU WERE GOING TO TWEET & PLANT FOR SOME CLOTHES — UH — I BLIEVE IF YOU'LL MENTION MY NAME TO MR. TWEET, HE'LL TAKE EXCEPTIONAL CARE OF YOU!
AW — THANKS AWFLY!
DON'T MENTION IT! ER — MIND IF I USE THE 'PHONE?
NOT AT ALL, OLD CHAP!
NO, MR. TWEET, BUT — HOW 'BOUT A I SEND YOU A GOOD FIVE PER CENT? MENTION MY NAME DROP IN LATER
I THOUGHT SO! THAT BOY'S A WONDER!
©1930 NY TRIBUNE INC
Ed Wellington

URCH TO BREA

copalians Will Have Cere
Other Services for Tom

By Sidney
By Carl
By Bra
By Wellington
PAPER AN' PENCIL, NOTHIN'! WHAT YOU'LL NEED IS AN ADDING MACHINE!!

CHURCH TO BREAK GROUND

[illegible] Will Have Ceremony in Hollywood; Other Services for Tomorrow Listed

[illegible] ceremonies for the first unit of St. Thomas Episcopal Church will be conducted tomorrow at 7501 Hollywood Boulevard, [illegible] at 11 a.m. Officiating at the services will be Dr. [illegible] Gooden, suffragan bishop of Los Angeles, who will be assisted [illegible] Wurtele, the rector, and Rev. A. F. Randall, first priest in [illegible] of St. Thomas Mission.

[illegible] church is to be built at [illegible] and the initial [illegible] of the nave as far [illegible] and which will seat [illegible] will cost $54,000. Harold [illegible] the architect of the [illegible] which is to be of con[illegible] cast [illegible] will be in the [illegible] R. A. Martin. A Gothic [illegible] commemorate the late [illegible] formerly [illegible] of St. Thomas.

[illegible] building committee includes [illegible] E. Eastman, [illegible] Marshall Laird and [illegible] The ground-break[illegible] will be conducted on [illegible] anniversary of the incor[illegible] of the parish and charter [illegible] Mrs. Mary [illegible] Mary Ogden and [illegible] will take part in the [illegible] will include an ad[illegible] Francis, screen [illegible] of the church. [illegible] will be [illegible] guests [illegible] includ[illegible] of the first vestry, includ[illegible] R. O. Voigt, [illegible] Frank Barrow, W. P. [illegible] E. O. Ger[illegible] and John F. Voshell.

DR. E. E. HELMS

"[illegible] Funeral" is the subject of a sermon to be preached by [illegible] Helms tomorrow evening [illegible] Methodist Church. Following [illegible] sermon on "Jerusalem the Golden," pictures of Golgotha [illegible] of the crucifixion, will [illegible] to those attending. The [illegible] at both services will be [illegible] and the program will [illegible] by the choir and the quartet.

DR. MOSES BREEZE

[illegible] Herbert Booth Smith, pastor [illegible] Presbyterian Church, [illegible] that the preacher at that [illegible] tomorrow will be Dr. Moses [illegible] whose topics for morning [illegible] are, respectively, "Behind the Times" and "Power." [illegible] Taylor Burns will be soloist [illegible] services.

REV. F. H. BLAIR

[illegible] is the work of the Goodwill [illegible] of Southern California [illegible] and at present sup[illegible] of that institution, Rev. [illegible] will tell of his experi[illegible] "reclaiming men and things" [illegible] on "Not Charity but [illegible]" to be preached tomorrow [illegible] at Wilshire Boulevard [illegible] Church. Alma L. Creighton [illegible] soloist. Bible school will [illegible] at 9:30 a.m.

DR. HERBERT VIRGIN

"[illegible] the Man" is the subject [illegible] to be preached at Temple Baptist Church tomorrow morning by Dr. Herbert Whiting Virgin [illegible] Dr. Virgin's topic for [illegible] is "Standing in Fire." The [illegible] program will include solos [illegible] Frank E. Geiger and Florence [illegible] organ numbers by Dr. [illegible] Hastings and congregational [illegible] led by Prof. Hugo Kirch-

OTHER CHURCHES

"[illegible] Memorial" is the [illegible] of a sermon to be preached [illegible] Rev. Alden L. Hill tomorrow [illegible] at Highland Park Christian [illegible] Church, 2[illegible] North Avenue 58. [illegible] evening a union service will [illegible] at the church.

[illegible] Congregational Church, [illegible] V. P. Hardy, pastor. The ser[illegible] for morning and evening [illegible] "Forgive Us Our [illegible]" and "How to Keep the Sab-

[illegible] will be the [illegible] tomorrow morning at Mt. [illegible] English Evangelican Lu[illegible] Church.

[illegible] Christian Church, Rev. [illegible] McGowan, pastor. In the [illegible] Harry Hill, State secretary [illegible] Y.M.C.A., will discuss "The [illegible] and the Y.M.C.A." In the [illegible] Owens and Elaine [illegible] will speak on "Is the Religion [illegible] Practical Today?"

"[illegible] of Esther" will be discussed by Rabbi M. Dubin at 10:30 [illegible] at Temple B'nai B'rith.

[illegible] Christian Church, Rev. [illegible] pastor. Morning [illegible] Ground;" evening, [illegible] the Churches Ever Unite?"

[illegible] Presbyterian [illegible] Dr. J. R. Macartney, pas[illegible] The preacher tomorrow morn[illegible] evening will be Dr. Percy [illegible] of Sharon, Pa.

[illegible] of the Los Angeles [illegible] Ecclesia will be con[illegible] tomorrow evening at Woodmen of the World Hall.

[illegible] Heights Congregational [illegible] Rev. J. M. Schaefle, pas[illegible] morning sermon by Mr. Schaefle [illegible] address by Rev. H. L. [illegible] of Hyde Park Congregational [illegible] Mr. Hoyt will preach in the [illegible] and Mr. Schaefle in the [illegible]

[illegible] Spiritualist Church, [illegible] Forty-seventh street, Rev. [illegible] pastor. Services will [illegible] at 2:30 p.m. and in the [illegible]

[illegible] Methodist Episcopal [illegible] Rev. H. I. Rasmus, Jr., pas[illegible] theme, "The Song of [illegible]"

[illegible] Lutheran Church, [illegible] pastor. Morn[illegible] "Learning Wisdom From [illegible]"

[illegible]-avenue Christian [illegible] Dr. Charles Drake, pastor. [illegible] theme, "Building on the [illegible]"

[illegible] M. Wilson will speak on "The Way to Self-Realization" at 11 [illegible] tomorrow at Wilshire-Ebell [illegible] In the evening Miss Helen [illegible] will be the speaker at [illegible] Wilshire Boulevard. At 11 a.m. [illegible] headquarters of the [illegible] of Religious Science, Wom[illegible] Robert Bitzer will [illegible] "The Multiplicity of Form."

[illegible] Congregational Church, Dr. [illegible] Patton, pastor. The preach[illegible] morning will be Rev. [illegible] Kloss of San Mateo, who [illegible] "The Law of Sacrifice."

[illegible] the auspices of Our Broth[illegible] Dr. E. K. Thomas will speak [illegible] "The Teachings of Jesus" to[illegible] morning at Music Arts Hall. [illegible] Dhirananda will be the [illegible] tomorrow morning at the [illegible] to be conducted at Figue[illegible]

[illegible] Presbyterian Church, [illegible] G. A. Briegleb, pastor. The [illegible] tomorrow will be Dr. Har[illegible] Laird, pastor of First Presbyterian Church at Collingswood, [illegible] will preach in the morning "Putting First Things First," and in the evening on "Jesus Christ—a Rock of Stumbling or the Rock of Ages."

Farewell services in honor of Capt. George Ferguson, who for two years has been in charge of Goodyear Corps and Corps No. 4 of the Salvation Army, and who is leaving Los Angeles to take charge of the Redondo Corps, will be conducted at Salvation Army Temple tomorrow evening. Brig. James C. Bell will conduct the services.

Hollywood Lutheran Church, Dr. J. George Dorn, pastor. The morning sermon will be by Prof. W. M. Herbert Blough. The Luther League will meet at 6:45 p.m.

All Souls' Church, Dr. C. F. Aked, pastor. Services will be conducted at 11 a.m.

"The Grasshopper Complex" is the topic of a sermon to be preached by Dr. Dillon Bronson tomorrow morning at Wilshire Methodist Episcopal Church.

Fifth-avenue Lutheran Church, Rev. E. T. Coyner, pastor. Morning topic, "Why Was Dorcas Raised From the Dead?"

Hollywood Congregational Church, Dr. James H. Lash, pastor. The morning sermon will be by Dr. E. P. Ryland, executive secretary of the Los Angeles Church Federation, who will preach on "Offended in Christ."

"The Mystery of the Ego" will be discussed tomorrow evening at Theosophy Hall on Grand avenue.

At all Churches of Christ, Scientist, in Los Angeles, branches of the Mother Church, the First Church of Christ, Scientist, in Boston, Mass., Sunday morning services are conducted at 11 a.m. and some of the churches repeat the services at 8 p.m. The subject of the lesson-sermon for tomorrow is "Soul," with the following golden text: "My soul shall be satisfied as with marrow and fatness; and my mouth shall praise thee with joyful lips" (Psalms lxiii, 5.) On Wednesday evening all of these churches conduct meetings at which testimonies of Christian Science healing are given, and a Wednesday noon testimonial meeting is conducted also by Third Church of Christ, Scientist. Christian Science services are radiocast over KFI every Sunday morning except the third Sunday of the month, when the morning service is broadcast over KECA.

"Brotherhood Day" will be observed tomorrow at the International Conference on the Christian Way of Life at Pacific Palisades. At 11 a.m. Dr. Joseph M. Artman, secretary of the Religious Education Association, will discuss "Religious Education and the Scientific Spirit" and in the evening will speak on "Protestantism as an Educational Force." At 2:30 p.m. Dr. William H. Geistweit, pastor of First Baptist Church, will preach on "A Man's Job."

First Presbyterian Church, Dr. Hugh K. Walker, pastor. The preacher tomorrow will be Rev. Haven N. Davis of San Anselmo whose topics for morning and evening are, respectively, "The Strength that Comes Through Quietness" and "Shame or Glory."

Glendale Broadway Methodist Episcopal Church, Dr. Henry Alkire, pastor. Morning topic, "Testing by Tasting;" evening, "With Christ on the Mount."

At Christian Unity Center, 805 South Vermont avenue, the preacher at 11 a.m. tomorrow will be Rev. Walter Raymond, who will discuss "Self Knowledge, the Key to Success."

"The Mystic Method of Curing Nervousness" will be discussed by Swami Yogananda at Trinity Auditorium tomorrow evening. Two more lectures on "How to Make Your Religion Work" and "Quickening Human Evolution" will be given Tuesday and Thursday evenings.

Olivet Congregational Church, Rev. W. H. Hopkins, pastor. Morning theme, "Giving God a Fifty-fifty Deal;" evening, "Climbing Upward."

St. John's Episcopal Church, Dr. George Davidson, rector. The sermons tomorrow morning and evening will be by Rev. David R. Covell, executive secretary of the national council.

St. Paul's Cathedral, Dr. Harry Beal, dean. Morning topic, "Beside Jacob's Well;" evening, "Jonah Again."

Glendale Presbyterian Church, Rev. W. E. Edmonds, pastor. Morning theme, "The Religion of Cheerfulness;" evening, "Eschatology."

First Baptist Church, Dr. W. H. Geistweit, interim pastor. Morning topic, "The Human Problem—Does God Care?" evening, "Going With the Crowd." Music will be furnished by the church quartet and by soloists, including Miss Pauline E. Terpstra and J. Malcolmson Kramer, with Mabel C. Adsit at the organ.

Knox Presbyterian Church, Rev. William H. Manshardt, pastor. Morning theme, "Jesus at Jacob's Well," a sermon by Dr. George A. Manshardt; evening sermon on "The Glorious Gospel" by Tom Mackey.

Pico Heights Christian Church, Rev. Merle E. Fish, pastor. Morning topic, "Love, the Great Transformer."

West Adams Baptist Church, Dr. C. Sidney Maddox, pastor. Morning topic, "Paul, the Apostle;" evening, musical program and pageant.

Rosewood Methodist Episcopal Church, Dr. John M. Baxter, pastor. The morning sermon will be by Dr. H. I. Rasmus. Epworth League will meet at 7 p.m.

Sibley G. Pease will be the organist at the services to be conducted at 3 p.m. tomorrow at the chapel of the Angeles Abbey Mausoleum.

First Hollywood Baptist Church, Dr. Harold Proppe, pastor. Morning topic, "One Thing Christians Need to Know;" evening, "Can a Saved Man be Lost?"

More than 30,000 persons are expected to attend services at Hollywood Bowl on the 24th inst. The feature of the programs from 5 to 7 p.m. and from 8 to 10 p.m. will be Negro spirituals by the choir of Wesley Methodist Church. Bishop Charles W. Burns will preach at the first service.

GIRL GETS REDUCED AWARD FOR BALM

The $50,000 breach-of-promise suit brought by Miss Mary L. Jackson against Harold E. Atwater had shrunk to a $500 compromise by the time it reached Superior Judge McComb's default calendar yesterday. After hearing details of the romance of Miss Jackson, Judge McComb gave her $500, which it was stated the defendant, an automobile dealer, was prepared to pay. Attorney W. E. Lady filed the suit.

Christian Science

Sunday Services, August 17, 11 a.m. and 8 p.m.
Lesson-Sermon: "Soul"

Morning services radiocast over KFI every Sunday except the third Sunday of the month, when the service is broadcast over KECA.

SUNDAY SCHOOL FOR PUPILS UNDER 20 YEARS OF AGE

WEDNESDAY MEETINGS AT 8 P.M. *These meetings include testimonies of Christian Science healing.*†

The following Churches of Christ, Scientist, of Los Angeles are branches of The Mother Church, The First Church of Christ, Scientist, in Boston, Mass.:

FIRST CHURCH—1366 South Alvarado Street.
SECOND CHURCH—948 West Adams Street, near Hoover.
THIRD CHURCH—734 South Hope Street.
*FOURTH CHURCH—3206 Pasadena Avenue.
FIFTH CHURCH (Hollywood)—7107 Hollywood Boulevard.
SIXTH CHURCH—4200 South Flower Street.
SEVENTH CHURCH (San Pedro)—793 West Tenth Street.
*EIGHTH CHURCH (Gardena)—846 West 161st Street.
NINTH CHURCH—423 South Normandie Avenue.
TENTH CHURCH—936 West 49th Street.
*ELEVENTH CHURCH—2912 Gulrado Street, near Whittier Blvd.
*TWELFTH CHURCH (Van Nuys)—14536 Sylvan Street.
THIRTEENTH CHURCH (Hollywood)—1750 N. Edgemont Street.
*FOURTEENTH CHURCH (Culver City)—3847 Watseka Avenue.
FIFTEENTH CHURCH—1800 South Gramercy Place.
*SIXTEENTH CHURCH (Eagle Rock)—5066 Ellenwood Drive.
SEVENTEENTH CHURCH (Hollywood)—1240 N. Hayworth Avenue.
EIGHTEENTH CHURCH—4831 South Gramercy Place.
*NINETEENTH CHURCH (West Los Angeles)—1650 Federal Avenue.
TWENTIETH CHURCH (Venice)—Brooks and 2nd Avenues.
*TWENTY-FIRST CHURCH (North Hollywood)—11145 Morrison St.
*TWENTY-SECOND CHURCH (Watts)—1843 East 102nd Street.
*TWENTY-THIRD CHURCH—332 East 112th Street.
*TWENTY-FOURTH CHURCH (Owensmouth)—7333 Owensmouth Ave.
TWENTY-FIFTH CHURCH—661 South La Brea Avenue.
*TWENTY-SIXTH CHURCH—370 North St. Andrews Place.
*TWENTY-SEVENTH CHURCH (Brentwood Heights)—
730 South Bundy Drive, near San Vicente Boulevard.
*TWENTY-EIGHTH CHURCH (Westwood Hills)—
1067½ Westwood Boulevard.
*TWENTY-NINTH CHURCH—3455 Eagle Rock Boulevard.
*THIRTIETH CHURCH—3905 Crenshaw Boulevard.
*THIRTY-FIRST CHURCH—1938 Riverside Drive.
*Indicates no Sunday Evening Service.
†Third Church holds also a Wednesday meeting at 12 noon.

DOWNTOWN READING ROOMS—FREE TO THE PUBLIC
Room 703, 354 S. Spring St. *Room 815, 210 W. Seventh St.*
Room 215, 617 W. Seventh St.

For further information consult any clergyman listed here

Episcopal Church Services

THE NINTH SUNDAY AFTER TRINITY,
August 17th, 1930.
EPISCOPALIAN FACT NO. 58

At the "Little Church around the Corner" (Episcopal), New York, where more weddings take place than anywhere else in the world, no unbaptized or divorced persons or runaway couples are ever married.

Rt. Rev. W. Bertrand Stevens, D.D., Bishop
RT. REV. ROBT. B. GOODEN, D.D., Suffragan Bishop

ST. PAUL'S CATHEDRAL, 615 S. Figueroa St., Very Rev. Harry Beal, D.D., Dean; 7:45, 10, 11 a.m., 7:30 p.m.
ST. STEPHEN'S (Hollywood) 6128 Carlos Ave., Rev. P. A. Easley; 7:30, 11 a.m.
ST. ATHANASIUS, 840 Echo Park Ave., Rev. Franklin L. Gibson, 7 and 10:30 a.m.
ST. JAMES, Wilshire at St. Andrews Pl., Rev. R. O. Miller, 7:30, 9:30, 11 a.m.
GRACE MEMORIAL CHURCH, Figueroa and 78th Sts., Rev. Douglas Stuart; 8, 9:30 and 11 a.m.
ST. MATTHIAS, W. Washington and Normandie, Low Mass, 7:30, High Mass, 11. Daily, 6:35 (ex. Mon. & Thurs.); Thurs., 9:15.
TRINITY, Sorondo at Melrose, Rev. H. V. Harris; 8, 9:30, 11 a.m.
GOOD SHEPHERD, 907 W. 51st Place, Rev. A. F. Randall; 8, 11 a.m.
ST. THOMAS' (Hollywood), 7501 Hollywood Blvd. Rev. A. H. Wurtele, D.D.; 7:30, 11 a.m.
CHURCH OF THE ANGELS, 1100 N. Ave. 64, Rev. H. C. Parks, July & Aug., 7:30, 9:30.
ALL SAINTS' (Beverly Hills.) Camden Dr. and Santa Monica Blvd., Rev. W. W. Fleetwood; 7:30, 9:30, 11 a.m.
AMANDA CHAPEL, 898 Carrillo Dr., Carthay Center, Rev. C. T. Murphy; 7:45, 9:30, 11 a.m.

Episcopal services are broadcast every Sunday over KFOX at 11 A.M. and KELW at 3 P.M.

ST. JOHN'S EPISCOPAL CHURCH

314 West Adams Blvd.
Near Figueroa St.

REV. GEORGE DAVIDSON, D.D., Rector.

Services: 7:30 A.M. 11:00 A.M. 7:30 P.M.

Figueroa Street Bus or "M" or "J" car. WELCOME.

ST. JAMES'
(EPISCOPAL)

Wilshire Blvd. at St. Andrew's Place
("R" car, Wilshire or Western Avenue Bus.)

Rector: The Rev. Ray O. Miller. Assistant: The Rev. J. E. H. Wood
The Very Rev. Edwin S. Lane, Dean of Trinity Cathedral, Phoenix—Preacher.
Services: 7:30 a.m. and 11:00 a.m. Lovely Church. Beautiful Music.

FIRST FUNDAMENTAL CHURCH

936 S. Grand View (Near W. 9th)

HEAR JUDGE JAS. H. WOERTENDYKE, Ph. D. LL.B.
LAWYER—JUDGE—SCHOLAR—AUTHOR—PREACHER FROM ILLINOIS.
11 A.M.—"BIBLE INSPIRATION—CAN IT BE PROVEN?"
3 P.M.—Great Mass Meeting—"THE SECOND COMING OF CHRIST."
7:30 P.M.—"THE 'CULTS' OR FALSE TEACHERS."
Three Great Meetings by a noted statesman which you cannot afford to miss. All welcome.

St. Paul's Lutheran Church

SANTA MONICA

Lincoln Blvd. and Washington Ave. (2 blocks north of Wilshire Blvd.)

A. J. SOLDAN, D.D., Pastor
Sunday Morning Worship at 11 A. M.
BIBLE SCHOOL—9:45 A.M.

WHY WAS JESUS THOUSANDS OF YEARS AHEAD OF HIS TIME? ARE HIS TEACHINGS UNDERSTOOD NOW? IS THE TIME RIPE FOR ANOTHER CHANGE? WHAT WILL THE CHANGE BE? WHEN? OUR BROTHERHOOD, SUNDAY, 11:15 A.M., MUSIC ARTS HALL, 233 SOUTH BROADWAY. BROADCASTING THURSDAY, 8 A.M., KNX.

Hear HARDY W. MITCHELL

CENTRAL TABERNACLE—1329 So. Alvarado St.
Interdenominational-Independent

10:45 A.M.—"THE EAGLE'S NEST."
7:30 P.M.—Old Time Meeting with old time music by Band, Choir & Soloists.
A Service Every Night—Come

MonTague Hunter

Founder California Society of Psychic Research
Spiritual Healer • • • Inspirational Speaker
1212 ALVARADO ST.
Call and Let's Talk It Over

The EDGCUMB PINCHON Lectures on
THE MODERN QUEST FOR THE SPIRITUAL SIGNIFICANCE OF LIFE.
Walter Lippman's "PREFACE TO MORALS" August 17th, 11:00 a.m.
Beaux Arts Bldg. No Admission Charge. 1709 West 8th Street.

SWAMI DHIRANANDA

Tomorrow at 11 A.M., Figueroa Playhouse Bldg., 940 S. Figueroa St.
"THE SOUL OF BENARES."
Free class on Yoga Philosophy, Wednesday, 7:30 P.M. OL. 6216.

CHURCH OF ST. MARY
(LIBERAL CATHOLIC)

710 West Adams Street

SANFORD EMMONS BELL, Rector
11 a.m.—Holy Eucharist and Sermon; 8 p.m.—Sermon followed by solemn benediction; Friday, 8 p.m.—Healing Service
Take Figueroa Bus or U car to Chester Place

"THE CHURCH IN THE WILDWOOD"

SUNDAY, AUGUST 17TH—"BROTHERHOOD DAY"

Interdenominational Conference on the Christian Way of Life
PACIFIC PALISADES AUDITORIUM
Hear DR. JOSEPH M. ARTMAN of Chicago
Secretary Religious Education Association
11:00 A.M. Subject: "Religious Education and the Scientific Spirit."
7:30 P.M. Subject: "Protestantism as an Educational Force."
Dr. William Henry Geistweit, Pastor First Baptist Church
2:30 P.M. Subject: "A Man's Job." Special Music.
Take Castellammare bus to Temescal Canyon or drive out Beverly Boulevard to entrance to Assembly Grounds.

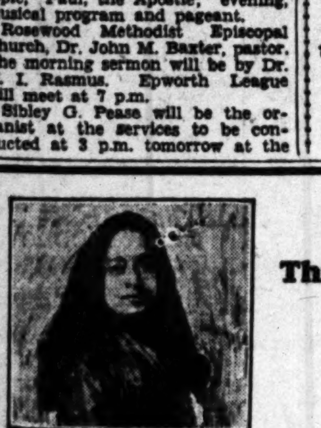

Your Only Opportunity to Hear

SWAMI YOGANANDA

BEFORE HE LEAVES FOR THE EAST

Three Dynamic Soul-Stirring Free Lectures

Tomorrow—Sun., Aug. 17, at 8 P.M.
Great Mystic Method of Curing Nervousness
How to Attain Poise

2—Tuesday, Aug. 19, at 8 P.M.
How to Make Your Religion Work
This Lecture Has Been Hailed as Unparalleled in the East.

3—Wednesday, Aug. 20, at 8 P.M. **Quickening Human Evolution**
How to live several hundred years ahead of your time. Unrivaled exposition and unique demonstration in recharging body battery.

During his recent lectures in the East where he spoke in capacity packed auditoriums including Carnegie Hall, New York, he was acclaimed as one of the greatest teachers of the day.
The lectures will be followed by a series of class instructions in Swami's new super-advanced course evolved through years of meditation and the essence of his great masters' teachings, to be given for the first time in Trinity Auditorium, Los Angeles, under Swami's personal guidance.
EXCELLENT MUSIC—FREE WILL OFFERING

TRINITY AUDITORIUM—Ninth and Grand Avenue,
For Information Phone GArfield 6406 or VAndike 4580

Go To Church Sunday

TEMPLE BAPTIST CHURCH

Philharmonic Temple Auditorium
N. W. Corner Pershing Square
JOHN SNAPE, D.D., Pastor

HERBERT WHITING VIRGIN, D.D.
Pastor of North Shore Baptist Church, Chicago, Illinois

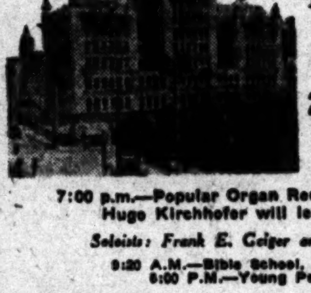

11:00 A. M.—"Behold the Man"

7:30 P.M.—"Standing in Fire"

7:00 p.m.—Popular Organ Recital by Dr. Ray Hastings
Hugo Kirchhofer will lead the song service
Soloists: Frank E. Geiger and Florence Summerhays.
9:20 A.M.—Bible School, Classes for all ages.
6:00 P.M.—Young People's Societies.

Burdette Hall. ***Everyone Welcome.***
Morning Service Broadcast over KFI, Earl C. Anthony, Inc.

Immanuel Presbyterian Church

Wilshire Boulevard and Berendo Street.

Ministers: HERBERT BOOTH SMITH
KARL P. BUSWELL
RAYMOND C. ACHESON

Rev. Moses Breeze, D.D.
Will Preach at Both Services.

11 A. M. — "Behind the Times."
Quartette sings "Lift Up Your Heads," by Coleridge-Taylor.
Soloist: GLENN DOLBERG, Basso.

7:45 P. M. "Power."
Quartette: "Jesus, the Very Thought of Thee" (Gluck)
Soloist: BLYTHE TAYLOR BURNS, Soprano
Organ Recitals, 10:45 a.m. and 7:15 p.m., by Mr. D'Alton McLaughlin of Toronto, Canada, Guest Organist.

Sunday School, 9:30 a.m. *C. E. Societies, 6:15 p.m.*
All Departments of the Sunday School will Reopen August 31st.

First Baptist Church

West Eighth Street, Westmoreland and Leeward Aves.
Take "S," "R" or "V" cars. Wilshire bus.

DR. W. H. GEISTWEIT
Preaches Morning and Evening

Sermon: 11 A.M.—"The Great Human Problem"—"Does God Care?"
7:30 P.M.—"Going With the Crowd."
Church School: Classes to Meet the Need of Every Age . . . . 9:30 A.M.

YOUNG PEOPLE'S SOCIETIES 6:15 P.M. | MID-WEEK SERVICE 7:30 P.M.

SERVICES BROADCAST OVER KNX

THE TEACHING PULPIT A STUDYING CHURCH

Dr. Stewart P. MacLennan

9:30 AM MACSMEN BIBLE CLASS
Taught by the Pastor. Studying "The Parables."

11:00 AM "THE LURE OF THE SPIRIT"
Second sermon on Romans eight.

7:30 PM "The State of Christendom"
Third sermon on "How long to the end?"
The leavened lump arrested by fire.

Wednesday, 7:30
Great Service of Praise and Prayer
Popular Message on The Shorter Cathechism
Sunday Messages Broadcast Radio KNX
Gower at Carlos

1st. Presbyterian Church HOLLYWOOD.

Wilshire Boulevard CHRISTIAN CHURCH

Wilshire Blvd. at Normandie. Take "R" Car or Wilshire Bus
HAROLD H. GRIFFIS, D.D., Minister
11:00 A.M.—Sermon by: REV. F. H. BLAIR
"Not Charity But a Chance, or Reclaiming Men and Things"
ALMA LOWE CREIGHTON will sing: "Just As I Am" (Cutter)
BIBLE SCHOOL AT 9:30 A.M.

First Presbyterian Church

Figueroa Street at Twentieth

DR. HUGH K. WALKER, Pastor

MORNING SERVICE 11:00 A.M.
Subject: "The Strength that comes through Quietness"—
Rev. Haven N. Davis of San Anselmo
Solo—"Today If Ye Will Hear His Voice"—Carl Miles
EVENING SERVICE 7:45 P.M.
(Preceded by Organ Recital 7:15)
Subject: "Shame or Glory"—Rev. Haven N. Davis
Duet—"In the Garden" (Miles)—Frances Boynton Ross, Alice Andrews Reilly

---

Christian Unity Church

Walter Raymond

Sunday 11 A.M.—"Self Knowledge the Key to Your Success"
J. E. Collom's Adult Bible Class, 10 o'clock.
Organ Recital, 10:45, by Joseph Lumpkin.

Chotiner's Parisian Theatre
805 South Vermont Ave. V, N or S cars
(Dr. Raymond speaks Sunday and Wed. Nights at 688 Wilshire Place.)

FIRST CHRISTIAN CHURCH

HOPE AT ELEVENTH STREET (DOWNTOWN)
WARREN GRAFTON, Minister
11 o'Clock: Morning Worship Hour. Topic: "The Conscience-Maker," by Mr. Grafton.
9:30 A.M.—Church School. No Evening Service

GLENDALE PRESBYTERIAN CHURCH

Harvard & Louise 7:30 P.M. W. E. EDMONDS, Pastor
Practical "ESCHATOLOGY" Timely
SUNDAY EVENING, 7:30, AUGUST 17—No. 3 IN SERIES
Are we living in an Apostate Age? Is the world getting better? Are pre-millennialists the cause of division in the church? Are we now living in the Millennium? What does Rev. 20: 7-15 teach?
Morning Worship, 11 o'clock: "THE RELIGION OF CHEERFULNESS"
Pastor's Radio Hour KTBI (Bible Institute,) Tues. 11:30.

THEOSOPHY HALL

33rd and Grand
Take M or E or F or J cars south. Get off at Jefferson and Grand. Plenty of Parking Space

Sunday, 8 P. M., Lecture Subject:
"The Mystery of the Ego"
United Lodge of Theosophists
Wednesday, 8 P.M., "THINGS WORTH KNOWING"

St. Paul's Presbyterian Church

Jefferson Blvd. at Third Avenue
Dr. G. A. Briegleb, Minister
REV. HAROLD S. LAIRD
Pastor, First Presbyterian Church, Collingswood, N. J., will preach at both services.
11:00 A.M.—"Putting First Things First."
7:45 P.M.—"Jesus Christ—A Rock of Stumbling or the Rock of Ages"

The Los Angeles Christadelphian Ecclesia

Subject of lecture Sunday evening, August 17th, at 7:30
UNIVERSAL PEACE—THE DESIRE OF ALL NATIONS
WHEN AND HOW IT WILL BE REALIZED
WOODMEN OF THE WORLD HALL, 1040 South Grand Avenue
All Seats Free. No Collections. Free Literature.
Read "Christendom Astray" in public libraries.

Essential to Salvation: "Ye must be born again."
The Christadelphian Ecclesia—120 E. 25th St.
ALL WELCOME. 10:30 A.M. SONS OF HERMANN BLDG.

FIRST CONGREGATIONAL CHURCH

Hope Street at Ninth
CARL S. PATTON, D.D., Ph.D. Pastors JOHN F. STEARNS

Morning Worship—11:00 o'clock
Sermon: "The Law of Sacrifice"
REV. CHARLES L. KLOSS
Minister of Congregational Church, San Mateo, California.
Anthems by quartet—Betty Boldrick, soprano; Daisy Sinclair, contralto; Stillman Ingalls, tenor; John Smallman, baritone. Edith Boken-Krager at the organ.
Mid-Week Service—Wednesday
7:30 o'Clock—Devotional Service.
REV. FRANK N. GREELEY

Church of the Open Door

Bible Institute Auditorium—Sixth and Hope Streets
P. W. PHILPOTT, PASTOR
DURING AUGUST
REV. CORTLAND MYERS, D.D., LL.D.
11:00 A.M.—The Thousands of Troubled Hearts in This Great City.
7:30 P.M.—The Sixth Great Need in Los Angeles Right Now.
Evening Services Broadcasted from 8 to 9 over Radio KTBI
Ever Welcome to This House of Worship are Strangers and the Poor.

ALL SOULS' CHURCH

CONGREGATIONAL
Wilshire and Plymouth Boulevards
DR. C. F. AKED, Minister
Morning at 11:00. The Rev. Dr. Samuel H. Woodrow.
Church School at 9:30

MESSIAH CONGREGATIONAL CHURCH

Washington Blvd. at Van Ness Ave.
REV. EDWARD D. GAYLORD, Minister
11 A.M.—Economic Trends and the Mind of Christ
7:30 P.M.—Amid the Ruins of Ancient Babylon—(stereopticon)
Prof. Carl S. Knopf of the University of Southern California

HOLLYWOOD CONGREGATIONAL CHURCH

Hollywood Boulevard and Sycamore Avenue.
11 A.M.: "OFFENDED IN CHRIST"
Dr. E. P. Ryland, Executive Secretary Los Angeles Federation of Churches.
JAMES HAMILTON LASH, D.D., Minister

GOSPEL TENT

SANTA BARBARA AND ARLINGTON AVES.
Special Gospel Meetings will be continued on
Sunday, August 17, at 7:30 P. M.
Notice of further meetings during the week will be announced at the above meeting.
Evangelists S. C. Kellar and Steven Mick will conduct the services.
These tent services are held in connection with the Gospel Hall 1231 West Jefferson Blvd.
All Are Welcome ***No Collections***

First Methodist Episcopal

Eighth and Hope Streets
ELMER ELLSWORTH HELMS, LL.D., Pastor.
Hear Dr. Helms Twice
11:00—"JERUSALEM THE GOLDEN"
Beautiful picture of Golgotha to all in attendance.
7:30—"A PALESTINE FUNERAL."
To be followed Aug. 24 by "A Palestine Wedding."

INSTITUTE OF RELIGIOUS SCIENCE

ERNEST S. HOLMES, Dean.
WILSHIRE-EBELL THEATRE, WILSHIRE BLVD. AND LUCERNE
Sunday, 11 A.M.—Allan M. Wilson. "The Way to Self-realization."
Sunday, 6 to 6:30 p.m.—Mr. Wilson speaks on Religious Science over Radio KNX.
The following meetings are held at Institute Headquarters, 2511 Wilshire Blvd.:
Sunday, 8 P.M.—(Miss Helen Van Slyke) "Worship."
Monday, 8 P.M.—Men's Forum, Speaker, Allan M. Wilson—"Religious Science in Business." Tuesday, 2 P.M.—(Christian D. Larson)—"Revealed in a Dream."
HOLLYWOOD BRANCH
Auditorium of Women's Club of Hollywood, 7078 Hollywood Blvd.
Sunday, 11 A.M.—(Robert H. Bitzer)—"Multiplicity of Form."

WILSHIRE METHODIST EPISCOPAL CHURCH

Second Street and Hobart Blvd.
DR. WILLSIE MARTIN, Minister
11:00 A.M. DR. DILLON BRONSON, Preaching. Dr. Bronson's Subject is "The Grasshopper Complex."
No Evening Services during August.

KNX 1ST RADIO CHURCH OF THE AIR

REV. JOHN MATTHEWS, D.D., Minister
Tune in Sunday 4:30 to 5:30, Monday 11:30, Friday 11. Saturday, 1 p.m. S.S. Lesson

---

LEILA CASTBERG

Subject: "The Health Giver"
BELASCO THEATRE—Hill Street Near Eleventh — Tomorrow, 11 A. M.
Mrs. Castberg Speaks Over Radio KFI Every Sunday at 3:30 P.M.

WANT-AD INDEX

Page
MINIATURE GOLF 10
LOST AND FOUND 10
SPECIAL NOTICES 10
TRAVEL OPPORTUNITIES ... 10
AUTOS FOR HIRE 10
SPECIALTIES FOR WOMEN.. 10
PERSONALS—Business 10
BUSINESS NOTICES 10
EDUCATIONAL 10
CONTRACTORS, BUILDERS .. 10
WANTED—Help, Male 10
WANTED—Help, Female 10
WANTED—Help, Male, Female.. 10
EMPLOYMENT—(Investment).. 10
WANTED—Situations, Male ...10—11
WANTED—Situations, Female.. 11
WANTED—Situations, Male and Female 11
WANTED—To Rent 11
TO LET—Rooms 11
TO LET—Rooms and Board.... 11
TO LET—Apartments 11
TO LET—Flats 11
TO LET—Houses, Furnished .. 11
TO LET—Bungalows in Courts.. 11
TO LET—Houses, Unfurnished. 11—12
TO LET—Suburban, Beach 12
TO LET—For Business 12
TO LET—Ranch, Farm 12
BOATS, YACHTS, CANOES 12
AUTOMOBILES 12
FURNITURE 12
SEWING MACHINES 12
MUSICAL INSTRUMENTS 12
RADIO 12
MACHINERY 12
FOR SALE—Miscellaneous 12
WANTED—Miscellaneous 12
SWAPS—All Sorts 12
LIVE STOCK, CATTLE 12
POULTRY, DUCKS, GEESE.... 12
PETS AND SUPPLIES........12—13
HOUSES—For Sale 13
HOLLYWOOD 13
BEVERLY HILLS 13
WESTWOOD HILLS 13
GLENDALE 13
PASADENA 13
ALHAMBRA 13
SAN MARINO 13
CITY LOTS—For Sale 13
BUSINESS PROPERTY 13
INDUSTRIAL PROPERTY 13
INCOME PROPERTY 13
SUBURBAN PROPERTY 13
BEACH PROPERTY 13
POULTRY RANCHES 13
COUNTRY PROPERTY 13
MOUNTAIN RESORT, LAKE... 13
EASTERN AND NORTHERN.... 13
SAN DIEGO 13
GOVERNMENT LANDS 13
OIL PROPERTY 13
ORANGE, LEMON, WALNUT.. 13
ACREAGE FOR SUBDIVISION. 13
WANTED—Real Estate 13
FOR EXCHANGE—Real Estate. 13
MONEY TO LOAN..............13—14
MONEY WANTED 14
MORTGAGES, TRUST DEEDS.. 14
MINES AND MINING 14
APARTMENTS, HOTELS 14
BUSINESS INVESTMENTS 14
BUSINESS OPPORTUNITIES... 14
LEGAL NOTICES 14

WANT-AD RATES

EFFECTIVE DECEMBER 1, 1928.

Rates per line insertion, 30 consecutive times, 24c Daily 29c Sunday; 7 to 29 consecutive times, 28c Daily, 31c Sunday; 3 to 6 consecutive times, 28c Daily, 35c Sunday; ONE TIME, 40c Daily, 50c Sunday. SITUATIONS WANTED 7 or more consecutive times, 16c Daily, 19c Sunday; 3 to 6 consecutive times, 17c Daily, 20c Sunday; ONE TIME, 24c Daily, 27c Sunday. Advertisements for the subheadings "PAINTING, DECORATING, CARPENTERING," "DRESSMAKERS & SEAMSTRESSES" and "NURSES" are not classified as Situation Wanted Advertising and will be charged for at the General Want-Ad Rates, 40c Daily and 50c Sunday.

EMPLOYMENT AGENCIES, MOTION-PICTURE ADVERTISING, etc., under any classifications, 30 consecutive times, 26c Daily, 33c Sunday; 7 to 29 consecutive times, 31c Daily, 34c Sunday; 3 to 6 consecutive times, 30c Daily, 40c Sunday; ONE TIME, 43c Daily, 55c Sunday.

Rates for advertisements on rateholder, and list of authorized abbreviation for Times Want Ads on application.

Advertising rates from outside of Southern California on application.

MINIMUM CHARGE 2 LINES.

To estimate the cost of want ads count 5 average words per line. Words containing more than 6 letters should be counted as two words.

Advertisers should retain records given by The Times for payment of Want Ads, as no mistakes will be rectified without them.

Cancellation of advertisements before appearances cannot be guaranteed to take effect until after the advertisements have appeared once. Countermands must be received by 2:30 p.m. for daily issue and 6 p.m. Friday for Sunday Times. Cancellation of advertising running cannot be accepted after 4:30 p.m., except as noted above.

Rates for display advertising will be furnished on request.

The Times will not be responsible for more than one incorrect insertion of any advertisement ordered for more than one time.

The inadvertent ommission or incorrect publishing of advertising will be rectified only by cancellation of the charge made for the service rendered.

Friday, 8 p.m., is closing hour for all ads for the early issue of the Sunday Times. Closing hour for the final and complete Sunday Real Estate Ad Section is Saturday, 12 noon. Cancellation of any advertisement running in the Real Estate Section cannot be accepted after this hour.

WANT-AD COLLECTION BOXES may be found in following buildings:

Associated Realty Bldg., 510 W. 6th.
Board of Trade Bldg., 111 W. 7th
Braun Bldg., 1240 S. Main St.
Bryson Bldg., 145 S. Spring St.
Byrne Bldg., 253 S. Broadway.
California Bldg., 205 S. Broadway.
California Reserve Bldg., 4th-Spring
Central Bldg., 108 W. 6th St.
Chapman Bldg., 756 S. Broadway.
Columbia Trust Bldg., 313 W. 3rd.
Cotton Exch. Bldg., 3rd and Main.
Douglas Bldg., 257 S. Spring St.
Delta Bldg., 426 S. Spring St.
Edwards & Wildey Bldg., 609 S. Grand Ave.
Grant Bldg., Fourth and Broadway
Haggerty Wilshire Bldg., 660 S. Vermont.
Hellman (H. W.) Bldg., 4th-Spring
Hellman (I. W.) Bldg., 411 South Main.
Higgins Bldg., Second and Main.
Hillstreet Bldg., 815 S. Hill.
Johnson (O. T.) Bldg., 4th-Bdwy.
Knickerbocker Bldg., 643 S. Olive.
Lane Bldg., 5th and Spring.
Lankershim Bldg., 126 W. Third.
Laughlin Bldg., 315 S. Broadway.
L. A. Railway Bldg., 11th and Broadway.
Loew's State Bldg., 707 S. Broadway.
Pacific Electric Bldg., 6th and Main.
Pacific Mutual Bldg., 523 W. 6th.
Rives-Strong Bldg., 9th and Main.
San Fernando Bldg., 406 S. Main.
Security Bank Bldg., 6365 Hollywood Blvd.
Severance Bldg., 105 W. 6th St.
Silent Bldg., 735 S. Hill St.
Stack Bldg., 4th and Broadway.
Title Guarantee Bldg., 220 W. 6th.
Van Nuys Bldg., 210 W. 7th St.
Western Mutual Bldg., 321 W. 3rd.
Wright-Callender Bldg., 405 S. Hill
Y.M.C.A. Bldg., 715 S. Hope St.

TIMES MAIN OFFICE
Corner Broadway and First Street.
TIMES BRANCH OFFICE
619 South Spring Street
Phone MA. 2345.

MINIATURE GOLF—
Miscellaneous —1

BUILDING company desires capable man to become interested in its business. Company has recently organized a golf division and has many fine courses under contract. Business executive is needed to manage department. One-third interest may be had for $10,000. Satisfactory salary. 4060 BEVERLY BLVD. OLympia 1934.

Golf Partner Wanted
AM GOING TO BUILD THE FINEST COURSE IN L. A. ON BEVERLY BLVD. NEAR VERMONT. NEED $2000 to COMPLETE. IF YOU HAVE THIS AMOUNT DO NOT OVERLOOK THIS. SEE CASLER, 3634 BEVERLY BLVD. FI. 2527.

GOLF COURSE
One of Los Angeles' best money makers, consisting of 1350 square yards of putting surface, fronts on 2 major streets. Beautifully landscaped. AT A SACRIFICE. For information phone RE. 3404, Mr. Thompson.

MINIATURE GOLF
Party who can invest $2500 or more with services, in a chain of high class golf courses and who will be satisfied with a possible return of 15% per month on investment plus salary. Address K. box 159, Times.

A MODEL course. Just opened. Orange Grove Course at 39th and Figueroa. Designed, financed, built by
BEVERLY SECURITIES CO.
4060 BEVERLY BLVD. OL. 1954.
OPEN EVENINGS

SALINE GOLF CLUBS
A popular putter fully guaranteed. Designed for miniature golf courses.
SALINE MACHINE WORKS
1626 Long Beach Ave., L.A. WE.1478

PUMPS
ALL SIZES
American Pump Co.
416 E. 3RD ST. MU. 1169.

2 LOTS for rent, one 100x120 on northeast corner 12th and New Hampshire, one on Fernwood ave., Hollywood, 52x165, 150 ft. from Western. 971 Menlo ave. DU. 8144.

WANT third party with $800 to organize chain of golf courses. Plans completed and ready to roll. Want immediate action. V. box 7287. Times Glendale.

FINE LOCATION for miniature golf course, large grounds, on Venice Boulevard, near Western avenue. Also large space in Pasadena, adjoining Raymond Theater. RO.0562.

MINIATURE GOLF—
Miscellaneous —1

SUPER COURSE
36 HOLES, DESIGNED BY ENGINEERS, DECORATED BY ARTISTS, UNDER CONSTRUCTION BY THIS COMPANY. STRATEGIC LOCATION ON GROUND ADJOINING ONE OF HOLLYWOOD'S NEWEST AND FINEST THEATERS. HALF INTEREST FOR $10,000.
We build and finance Courses. Any amount.
BEVERLY SECURITIES CO.
4060 Beverly Blvd. OLympia 1934
OPEN EVENINGS

Special OPPORTUNITY
$2000
WANTED
for
Substantial Interest
in
UNIQUE COURSE
NOW
BUILDING
PHONE OWNER, DR. 4299.

Red Hot Seller
Yankee In-Door Putt Golf
NEW INVENTION
PATENT PENDING
EXCLUSIVE COUNTY-STATE CONTRACTS. A fortune for live-wire men with small capital. Act quick. Demonstrating models now on display at Inglewood Recreation Co., 208 N. Market St., Inglewood.

FOR LEASE—3 fine Golf corners
LOS ANGELES
Corner Washington Blvd. and New England St.
SANTA MONICA
Pico and Appian, opposite Casa Del Mar and Jonathan Clubs.
Pico and Ocean Avenue
Owner—Carl F. Schader
1828 Ocean Avenue, Santa Monica

PRIVATE MINIATURE GOLF. Artistic landscaped site, 228x200, fenced on 3 sides by mountains, secluded trees, flowers, waterfall, outdoor fireplace, real greens, trick fairways. Ideal homesite or recreational ground. Priced to sell. Drive 5 minutes past Harold Lloyd estate on Benedict Canyon Dr. to Lawder st., through Beverly Hills. Owner there.

GOLF
Want carpenter foreman, cement foreman with mixer, electric light and plumbing contractors, who will put some work or money into the finest golf course in town and share in the profits. Work has started. See manager at West-Rose Golf Course, 649 N. Western Ave. at Melrose.

New Goat's Hair Felt
For miniature golf courses. This is a superior product made especially for golf course fairways. Guaranteed by Southern Wholesalers, Ltd. Address V. box 392, Times Branch.

GOLF PUTTERS
Genuine hickory shaft, chrome nickel head, sanitary rubber grip; nonslip; priced low. Immediate delivery. Davenport Mfg. Co., 2440 E. 14th St. TU. 2237.

MAN for important department of large golf course construction company. Salary $300 per month. $5000 required, fully secured and returnable in 3 months. 4071 Beverly Blvd. OLympia 7803.

MINIATURE GOLF
Designing, building or supervision. We are experts in this line; have built the finest and most successful courses in city. CR. 4186. KAY.
IT PAYS TO HAVE THE BEST.

PARTNER
Golf course, 18-hole, beautifully decorated, west side location, clears $1000 month. Will prove it. Take car in trade. See owner, 612 W. 9th.

INTERIOR GOLF COURSES
designed, installed and lighted complete. Scenic effects for exterior courses. See our models. CALKINS STUDIOS, 1367 N. Western. Day, GR. 5603. Nights, HO. 3146.

BUSINESS men associating to build course on especially desirable property. Can take one or two more people with $500 to $1500. No promotion to ourselves or anyone. Address WW. box 344, Times Branch.

GOLF MACHINE
Patented, will positively make millions next 6 months. ¼ interest, $5000. Full details. Address Y. box 23, Times Office.

Goldco Golf Putters
ARE SCORE BEATERS. A-1 material, construction; pro designed, priced right. Immediate delivery, any quantity. 2920 Santa Fe. JE.3819

Manager Golf Course
Permanent position. Good salary. Must invest $1000. References required. Answer at once. Address X. box 273, Times Office.

Golf Construction
Stanley H. Shave Construction Co.
We finance. 3765 W 3rd St. WH.9105

JUST finished building fortieth course in So. Calif. If you are figuring on building, write box 172 Pac. Pal. and let me help you get the best and latest for your money.

Putters, Steel Shaft
Chromium, colored leather handles. Immediate delivery. O'KEEFE & MERRITT, 3700 Mines ave. AN.5390.

REMODEL
Miniature golf courses altered, modernized. Phone Colo. 8411.

PRIVATE party will buy or lease modern golf course. Brokers, Agents, Builders save your time. Call 306 N. Vermont, Room 206.

18 500-WATT, 3 1000-WATT Crouse-Hinds floodlights, slightly used, at a bargain. 6060 Wilshire, or call HE. 1686.

MINIATURE golf course for sale or might take partner. Large, fine location. Will give good deal. Owner, WE. 2867.

WE Finance, Locate, Build, and Buy. New designs, indoor and outdoor. Latest material. Willis Land Co. 1345 South Vermont. EX. 8525.

NEW INDOOR COURSE
Partner wanted, 6130 Pacific Blvd. Large. Beautiful. JE. 9350.

PARTNER, active with $7500 for 1-3 interest in new outdoor amusement proposition. 4157 W. 5TH ST. at Western, Room 212.

Miniature Golf Architect
Courses Designed and Built
GL. 3028. STANLEY ORLOPP.

WILSHIRE-LA BREA
Miniature golf course near theater; best buy in the city. WY. 9169 for appointment.

FOR LEASE, 12% gross, 5 years, large corner, Carmona and Washington. Meek, 5444 W. Washington. WY.4301

MINIATURE Golf Course just completed; on Beverly Blvd. Fine lease, exceptional value. Owner, OR. 1790.

SPLENDID large corner, ideal lease for golf course, on main boulevard. Mr. Chivers, 1467 N. Vine. HO. 7913.

ALL KINDS OF ORNAMENTAL ROCK. Volcanic, Flagstones. West Coast Flagstone Co., 8917 Sunset. OX. 8803

BEST indoor golf business. New unique. Hotels, offices, apartments, homes. Sporty, portable, real. GL. 3994.

GOLF course making $75 day, can be increased $2000 handles. Wilshire district. DRexel 8409.

PORTABLE GOLF COURSES. GET ESTIMATES AND SEE DISPLAY CORNER OXFORD AND WILSHIRE.

GOLF course. WONDERFUL location. Doing good business. Going north. 2806 SO. VERMONT AVE.

ELEGANT location golf course, corner lot, Main st. Will share profits. Inquire owner, 628 Higgins Bldg.

ATTENTION courses completed 3 days up; plans, estimates. OX. 5223.

WANT miniature golf course. Have clear lot. CR. 4186. WY. 7786.

LARGE choice boulevard location near Beverly Hills. Owner, CR. 7632.

GRASS SOD. DR. 8499

SOD, No. 1 bluegrass; cocoos bent; immediate delivery. GL. 6780.

GOLF LINKS WANTED, will trade clear flat building. Call HO. 3760.

FELT—PENNANTS—DECORATIONS. Healey Mfg. Co., 743 Maple. TU. 5370

GOLF courses designed and built. G. L. MAHANEY. OX. 0715.

LOST, FOUND, STRAYED—
And Stolen —2

BAG lost, black overnight, containing baby's clothes and lady's dress and lingerie; need very badly. Reward. WH. 4192. Mrs. White.

BAG, Gladstone, lost on June st, near Beverly Blvd. Initials T.H.P. Phone WH. 9180 or return same to 163 S. June st. Reward.

BILLFOLD lost, Pacific Electric pass, Masonic receipts, etc. 8971 Sherman Pl., W. Hollywood. Reward.

CHECKS lost, 3 in favor of G. J. Vergobbi, $19. 84, $5.34 and $10 bill. Reward. Mexican Arts & Crafts Shop, 725 S. Figueroa. VA. 2969.

COAT lost, black silk, white polka dot, Tuesday in or near Chamber of Commerce Bldg. WY. 9033.

DOG lost, wire-hair fox terrier, male, white, black and brown. Phone WY. 5671. REWARD.

DOG, female police. Lost Sunday, west side of Silver Lake. Child's pet. Reward. OL. 0405.

DOG lost; Great Dane brindle pup; "Lady." Reward. CH.3542 or RE.3181

DOG lost, male English bull, all white. 823 N. Robinson. OL. 4944.

LOST, FOUND, STRAYED—
And Stolen —2

DOG lost from 910 Whittier Drive, Beverly Hills, male wire-haired fox terrier; white with small black spots on back; collarless. Answers to name of Rocky. A reward offered. Mrs. Myron Selznick, Beverly Wilshire Hotel. OX. 7111.

DOG lost Wednesday near Santee and 9th St. Small, white, with black spots. No tail. Call JE. 2278. Reward.

DOG, black, curly, lost in Roosevelt Garage, corner 7th and Flower, Fri. Male, about 20 pounds. License 15033. Reward. San Pedro 2399-R.

DOG lost, Great Dane, brindle pup; name Lady. Reward. CH. 3542 or RE. 3181.

DOG, St. Bernard, 2 years old, color tan, white paws, black around face. Reward. OX. 8617.

DRESS FOUND on Beachwood Drive. HE. 7372.

GLASSES lost, shell-rimmed, on Beverly or in La Brea district. Call WH. 4387 before 8 or after 5.

GLASSES, dark rimmed, lost Wednesday. DR.0815 or OR.9181. Reward.

JACKET, black silk, white, orange daisies, green figure, lost downtown or Wilshire bus. Reward. EM. 9161.

PACKAGES: Lost: Several large suit boxes lost on Telegraph Road between Los Angeles and Buena Park between the hours of 4 a.m. and 6 a.m. Aug. 15. Return to United Parcel Service, 420 W. 11th St., Los Angeles, or phone WE. 8201, ask for Central Division. Liberal reward.

PIN, small filigreed platinum, set with small diamonds. Bullock's-Wilshire or Beverly Hills Sat., Aug. 9th. Valued keepsake. Reward. Phone Kenwood 1380 (Glendale.)

PIN lost, circle platinum set with diamonds and sapphires. Tuesday evening, vicinity of Uptown Theater. Reward. WH. 5729.

PIN lost, Job's Daughters, past queen. Reward. AX. 7881.

POCKETBOOK in Glendale, letters, bill, driver's license. Reward. E. Stenzer, 2011 Hill Dr., Eagle Rock.

PURSE lost, brown leather, containing bank book, key. Reward. OL.8488

RING, gentleman's with small diamond lost near National Fairways Golf on Wilshire. Liberal reward. OR. 9911.

RING lost, man's silver Indian, turquoise setting. Reward. EX. 4932.

STICKPIN lost in Beverly, 1-4 carat diamond and sapphire setting. Reward, Bohannon. OX. 5705. OX. 8510

UMBRELLA, beach, lost between Cabrillo, San Pedro, Gardena. Return to Mrs. O'Connor, 1930 Barnard Park. AT. 5835.

WATCH—Small gold pull sport watch novelty, lost about 8-1-30 Culver City or Hollywood. Reward. Toplis & Harding, 216 Story Bldg. TR. 5906.

WATCH lost, South Pasadena or San Marino, gentleman's, engraved "Geo. Wetzel." Liberal reward. CA. 0260.

Wrist Watch — Reward
Man's white gold Gruen; black strap, lost Tues. Santa Monica. OR. 4241.

LOST—Purse at Venice, Tuesday night. Please return to Mrs. E. Felix, 252 E. 28th st. Phone RI. 2358. Reward.

LOST, two old bay mares. Phone 553-43, Puente. Reward. H. Wakino.

LOST, brown handbag, Saturday, 6 p.m. R. G. Snodgrass, RO. 5024. Reward.

SPECIAL NOTICES—
Miscellaneous —3

Baths and Massage —3-A

Nurse and Masseuse
Cabinet baths, massage. Open evenings, Sun. 2812 W. 7th. WA. 0530

NURSE giving scientific massage treatments. Very best in the West. You Try One. 9 a.m. to 5 p.m. 708 Sunset ave., Pasadena. Terrace 7280.

MASSAGE 209 Juniper Bldg., Santa Monica Blvd., corner 3rd st., Santa Monica. Hours 10 to 6. Closed Sun.

MASSAGE
Alcohol rubs. Hours 10-10. Open Sundays. 4183½ WHITTIER BLVD.

MASSAGE, electric cabinet baths, 118 Pier Ave., Suite 1, Ocean Park. Hours 10 a.m. to 9 p.m.

MASSAGE, $2. Baths, sweats. 3655 Valley Blvd., W. of El Monte. 165-J. Always open.

MASSAGE, CHIROPRACTIC, CABINET sweats, deep therapy light. 542 So Broadway, Room 810, 9 to 5:30.

MASSAGE
Alcohol rubs. Hours 10-10. Open Sundays. 7607 Santa Monica Blvd.

NEWLY opened, massage, 11-8 every day, 7128 Pacific Blvd., Huntington Park.

BATH, MASSAGE BY GRADUATE NURSE. PHONE MU. 2444.

SWEDISH massage, shower, reducing. 321 W. 3RD ST. Suite 220-221. 10-7

RUSSIAN MASSEUSE
OX. 2710.

SWEDISH MASSAGE
Cabinet baths, 3091 W. Pico.RO.3088

SEAL massage, infra-red rays, 8356 Wilshire Blvd. Apt. 2, corner Tower

NURSE, SPECIAL TREATMENT, SALT GLOWS, MASSAGE. DU. 3983.

MASSAGE, hours 10-10. Open Sunday. 4519 Whittier Blvd., Apartment 1.

SULPHUR soap baths, massage, 10-6; 7777 Santa Monica Blvd., room 3.

EXPERT European masseuse. OR 2476. Will go to your home.

Massage $2, baths 50c; open 10-6, 6108 Rita, Huntington Park, J car. JE.7547

Massage $2. 1820 W. 9th

MASSAGE, baths, electrotherapy. 1078 W. 6th st. MA. 1797. Hours 9-8:30.

MASSAGE, $2 if you bring this ad. 307 S. Hill st., Room 308. Open Sunday.

BATHS, MASSAGE, $2 PER TREATMENT, BY COLORED. HU. 1700.

BATH, massage, sweat. Expert nurse 1257 W. 7th St. 10-10. Sun. 10-6.

MASSAGE, licensed masseur, treatments at your home. EX. 6822.

TRAINED nurse, masseuse, expert. Take patient my home. AT. 6574.

KEEP-FIT STUDIO
4209 W. 3rd. EX. 3591. Colon therapy

Graduate Masseuse, 10-7:30. End J car 8115½ Seville, South Gate. Sundays.

INSTITUTE. Swedish massage. 223 Union League, 2nd and Hill. VA.0270

YOUNG expert masseuse desires night shift. MI. 8951 after 6 p.m.

EXPERT MASSEUSE. YOUR CONVENIENCE. DU. 1306.

MASSAGE, scalp and manicure. 812 Orpheum Theater Bldg.

MASSAGE, alcohol rubs. Hours 10-8. Open Sun. 8231 Santa Monica Blvd.

LIFE, health, massage, science. 633 N. ORANGE, Glendale, Calif.

Medical and Physicians —3-B

CONSULT Dr Shores, catarrh, deafness, hay fever, asthma, chronic diseases. 323 W. 6th st. Room 501. Hours 10-6

Sanatoriums, Hospitals, Etc.—3-C

PERMANENT home for elderly mothers, exclusive residential district. Ideal surroundings. Garden. Diet. EX. 2800.

BELL AVE. REST HOME. Aged and bed cases. $50. 8220 Bell ave. JE.8666

BEST care for convalescents or elderly people in my home. OL. 4687.

VACANCY for convalescent in nurse's home. Phone DU. 6554 mornings.

Society Meetings —3-D

STRANGERS' SOCIAL CLUB
Meets every Tues., Thur., Sat., at 4067 W. Pico. Cards, games. Modern and old-time dancing. EM. 6141.

Dentistry —3-E

PLATES repaired while you wait. LLOYD'S, 424 S. Broadway. Rm. 700

Detectives —3-F

ALL kinds of investigations. Consultation free. Your confidence respected. HAROLD J. SHIELD, Investigations. 727 Black Bldg. MU. 6983.

HARRY J. RAYMOND
Detective Service, Suite 514-18 No. 139 N. Broadway. MU. 1207.

TRAVEL OPPORTUNITIES—
Land, Water, Air —3-H

TRinity 3394
Huntington Hotel Depot
732 S. MAIN ST.
For Stage Information

LOWEST fares East ever offered. Travel in comfortable coaches on fast trains. Chicago only $47.50. Greatest choice of trains and routes. See any Southern Pacific Ticket Office or phone FAber 6161.

GENTLEMAN driving Hudson coach first of week to New York via Chicago; take 2, pay own expenses. Phone VE. 3088.

CHICAGO—$30.00
TICKETS WIRED EAST
Pickwick Hotel, 833 S.Grand. TU.4946

Union Pacific Stages
451 S. MAIN. FA. 1148.

DRIVING to Dallas Sat. or Sun., take 1 or 2, pay own expenses and help drive. OR. 3804, 356 N. Ogden Dr.

LADY driving to Butte. Studebaker roadster. Take one, help drive. References. Phone LA. 6072.

YOUNG Virginia college student will drive car east for transportation. References. Phone Alhambra 7736.

TWO college boys will drive for transportation to Ky. about Sept. 1st. 226 S. 6th st., Montebello.

SAN FRANCISCO, leaving Saturday evening, take 1 help drive. WY. 4754.

STUDENTS driving New York, leaving Monday, take 2, help drive. AN.9585 Call early.

YOUNG man will help drive New York for transportation. CA. 7847.

SAN FRANCISCO, sedan, going, take 1 or 2 to help drive. RE. 6346.

MOTHER and son driving San Francisco, take 1 help drive. OL. 7374.

SEATTLE, Jordan sedan, take 2 help Drive. Mr. Hawn. MU. 8337.

TO Chicago, next week, take 2, pay own expenses. OL. 8577 after 6 p.m.

DETROIT, about August 19, can take one, help drive. HART. C.C. 2729.

AUTOS FOR HIRE—
With or Without Drivers—3-R

ALL makes new cars. Special Packard sedan, cheap weekly rates. 810 S. Western Ave. WA. 3318.

AUTOS FOR HIRE—
With or Without Drivers—3-R

COMPETENT lady will drive for lady during day. 1930 Buick De Luxe. $1 an hour. Phone Farrell, Santa Monica 28425.

1930 BUICK, lady driver, $1 hour. Prefer ladies. Culver City 2942.

7-PASSENGER PACKARD SEDAN. MR. NESBIT. DU. 0581.

SPECIALTIES FOR WOMEN
Beauty Aids, Etc. —3-W

TAKARA
HYGIENIC POWDER
for feminine hygiene, a soothing, cooling and cleaning wash. 50c and $1 per package. For sale at all Owl and other drug stores.

FREE COSMETIC SAMPLES
7-day supply of complete line sent free, with individual complexion analysis by Hollywood make-up expert. Write Polly Perron, 656 S. Los Angeles St., or phone TU. 9572.

THE NEW ($15) ARTISTIC CROQUIGNOLE wave $4. Sets itself. 6 months free care with 50c shampoo. Open evenings. J or V car. RE. 9416. DU VERNET, 3108 S. VERMONT.

HOT OIL-EGG SHAMPOO
HAND DRYING, 50c. Room 602 Brack-Shops Bldg. TU. 1840.

PERSONALS—
Business —3

Social Advisor-Decorator
New York lady will suggest inexpensive, distinctive ideas for your home, shop for travelers, elderly people. Social problems solved, etiquette taught. Parties planned or supervised; suggestions for enhancing your personality and charm; enriching your life. GL. 9915. Address Z. box 188, Times Office.

Learn Auto Driving, $15
Full course, easy way, by Expert.
TIMID PERSONS CAN DRIVE
Your car or mine.
License secured. New location.
1142 S. Berendo. DR. 5858.

HAVE the right foundation for your business venture. Course of 12 lectures in tea room management, prepares you for success. Enroll now for classes. "OLIVIA'S WHAT NOT," 3005-7 W. 6th st. DU. 2892.

CHINESE HERBALISTS
IF SICK COME TO US.
CHAN & KONG HERB CO.
1304 W. 7th St. WA. 5841.

INTELLIGENT, well-bred young lady wishes to be companion to middle-aged or elderly woman in exchange for room and board. Reads a great deal. Can type. HO. 6324.

WANTED—Inventor to take boy of 13, very talented in electric mechanics, into his home to be helped and encouraged in inventive ideas. 422 N. Vermont. NO. 5878.

BRENTWOOD COUNTRY CLUB preferred membership for sale, sacrifice to close estate. TR. 4997; evenings Sterling 7133.

GREGG secretarial students may pay $6 to $10 a month while in school, balance after graduation. MacKay's Wilshire, 2711 West Sixth st. FI.1122

Social Center EM. 2302
Refined social contact assured. Card parties, dancing, etc. Reference.

ATTORNEY JEROME W. ROMAINE has opened office at 410 E. CLEM WILSON BLDG. at Wilshire-La Brea.

EX-SOLDIER wishes loan of one hundred dollars, repay twenty per month plus interest. T. A. WILCOX, 1016 Georgia st.

MAKE an offer for my membership in California Country Club. Clarence Urban, 2350 W. Washington. Phone EM. 5213.

MAKE an offer for my membership in one of the most exclusive beach clubs in Los Angeles. Clarence Urban, 2350 W. Washington. EM. 5213.

CAPITAL needed to make independent talking picture. Grown ups or child take part with dog star. Address Y. box 87, Times Office.

SOCIAL BRIDGE AND LESSONS
Tuesday afternoon, Friday evening
Wilshire Bridge Studio. OR. 7626.

BLOOD PRESSURE
CALL VA. 0974, 11 TO 4.

WOULD YOU LIKE TO MANAGE an apartment house? See Florence Pepin for advice. 339 S. Rampart. DU.2133

CANDY making, chocolate dipping. Learn a profitable trade. Liberty Candy Co., 4th floor, 355 S. Broadway.

ALL CLUB MEMBERSHIPS, I pay cash but sell on easy terms. Est. 1920. "Club" Brace, Detwiler Bldg. TR.9929

BRIDGE and 500 instruction. Social games Thursday and Saturday evenings. AT. 0903.

CONTRACT and Auction Bridge. Competent instructor. 247 N. New Hampshire, apartment 9. WA. 3565.

ALCOHOLISM — Two-day treatment. ALNAR SYSTEM. Literature. DU. 1360 or GL. 0769. 118 S. Rampart.

DEAUVILLE Beach Club membership FOR SALE. TR. 6279.

AWNINGS—NEVER-RIP WINDOWS $5 CAMPBELL AWNING CO. AX. 0510

UPHOLSTERING, repairing furniture Work at your home. WY. 8332.

LADY will share home with lady. Private bath and kitchen. AT. 8749.

FALSE TEETH REPAIRED. R.Nesmith. 424 Bryson, 2nd-Spring. TU. 9392.

EXPERT wallpaper hanging, 22 years experience. Reasonable. GA. 2877.

DEAUVILLE life membership, make me an offer. Call OX. 6577.

TYPEWRITERS rented, 3 months, $5 Free delivery. Fitzroy 1122.

Inquiries, Missing People —4-A

I AM trying to find the whereabouts of Elizabeth V. Prather. Any one knowing her whereabouts please write Joe Prather, Box 383, Coalinga, Cal.

WANTED—The address of James Muir by his sister, Mrs. Geo. Boulton, 1150 Dallas Road, Victoria, B. C.

BUSINESS NOTICES—
Of All Kinds —6

Collection Agencies —6-E

NO collection, no charge. Anywhere. 443 Subway Terminal Bldg. MU. 8047

Patent Attorneys —6-M

F. E. MAYNARD, Registered, 20 years' experience. 315 W. 9TH ST.

Moving, Trucking, Transfer —6-T

HOLLY-Covert, Transfer Radio Service. Move anything, any time, anywhere. 24-hour service. HE. 2464.

FURNITURE shipped to any point in U.S. No crating necessary. WE.3908.

EDUCATIONAL — SCHOOL,
College, Private Instruction —7

Steady Employment
A steady job, a regular pay day and promotion. That's what YOU want, and must have to get ahead. Electricity, the coming growing industry, offers you all this. Good jobs are open for skilled men. Our FREE employment service gets them. Modern equipment; MECHANIC instructors; make electricity EASY to learn here. Write for new booklet. Visit our shops today. No obligation. Open Monday and Thursday evening. Part-time jobs furnished students.
NATIONAL ELECTRICAL SCHOOL
4003 S. Figueroa st.

SPANISH instructor with experience in boys' boarding school, state qualifications, give telephone number. Address Y. box 329, Times Branch.

NURSERY playground, 9024 Cynthia st. near Doheny and Sunset. 2½ to 5 years. Hours 9-3. Enroll daily, 1 to 5. Opening September 2.

RADIO INSTITUTE OF CALIFORNIA. 921 W. 6th st. VA. 9343. Complete RADIO and SOUND training by experts. Day and evening classes.

X-RAY and clinical laboratory course, starting Sept. 1st. Address Z. box 216, Times Office.

MATHEMATICS, college and high school tutoring. Experienced. $1. WH. 3439.

RESIDENT and day school. Ages 4-10. Individual work, experienced teachers. 997 S. Manhattan Pl. EM.6110.

TUTORING, college, high school subjects by experienced teacher. California credentials. OL. 9836.

CARTOONING TAUGHT
See MEYER-BOTH (ad class 10CA)

Musical, Dramatic —7-A

RADIO singing, jazz, piano. Howard Clark, 808 S. Broadway. VA. 5068.

SINGERS selected for Hollywood Opera Co. by appointment. EXposition 8238.

WANTED—To rent pipe organ for practice, 4 hours weekly. AT. 0739.

Guitar, steel. Genuine Hawaiian experience, learn Hawaiian way. AT. 6752

Professions, Languages —7-B

SPANISH lessons given by South American young women. 136 S. Reno

SPANISH instruction; Spanish gentleman; your convenience. GL. 6059.

Dancing —7-C

D-A-N-C-I-N-G
START in the RIGHT PLACE first
BEGINNERS
GO WHERE YOU LEARN
Dance Crazes, Frisco, Waltz & Trot.
JUNIOR LESSONS, 25c HOUR
75c. EXCLUSIVE PRIVATE 75c
SIX 1-HOUR LESSONS, $4.50.
Individual teachers and Orchestra.
STAGE OFFER
Tap, Buck, Clog, Eccentric, Chorus. We guarantee, 5 different styles of stage dancing, $8 a month. Practice FREE. Phone TR. 6859.
WILSON'S
422 W. 6th at Olive

ALICE ARLINGTON'S
DANCING ACADEMY
DE LUXE, FINEST IN AMERICA.
40 Lady, Gentlemen Instructors.
8 One-Hour Lessons, $3
AFTER LESSONS PRACTICE FREE
Entire 2nd floor Belasco Theater.
Hours 11-11, 1056 S. Hill

6 PRIVATE LESSONS $3.50 BY TWO young ladies. Trial lesson free, guarantee results. Waltz, Fox Trot, Prep-steps, Balboa. Beginners A Specialty. 341 S. ALVARADO. DU. 3980.

EDUCATIONAL — SCHOOL,
College, Private Instruction —7

Dancing —7-C

PRIVATE lessons by young lady. 75c 10 for $6. 3101 Wilshire. DR. 9647.

YOUNG lady, easy method, 8 hours $6. 1 hour $1. Private. DR. 5970.

CONTRACTORS—
And Builders —8

JOHNSON AND WOLFE
BUILDING AND FINANCING 100%
Bonded builders, established 7 years. Free plans, low interest, quality construction. New designs. Low price.
OX. 5048. DAILY, SUN. EVENINGS.

WE will finance your home if you have the lot. Call Mercantile Building and Loan Assn., 625 S. Grand ave. TR. 2067.

6% SECOND MONEY
for building, remodeling. Zeigler Inv. Corp. 448 S. Hill. TU. 1930.

BERT DALE
Apartments, stores, built and financed. 618 N. La Brea. OR. 1141.

GARAGE, $45 up, any size, anywhere Shell of small house, $150. 613 W. 54th st. A. M. WILSON. AX. 8781.

DECORATING AND PAINTING. ESTIMATES FREE. WORK GUARANTEED. UN. 4020 OR VE. 2761.

SUN CONSTRUCTION CO., general contractors, builders. Will finance 100%. 951 N. Western. HE. 1824.

I BUILD homes of beauty and comfort. Easy payments. Or remodel. Free plans. TH. 3795. Eve. TH. 0914.

SUN CONSTRUCTION CO., general contractors, builders. Will finance 100%. 951 N. Western. HE. 1824.

PAINTING, papering, $5 day, or contract. Local references. CH. 5192.

DRAINBOARDS, tile and composition. Estimates free. Phone CA. 7354.

C. Wesley Taylor, 4, 5 and 6 rooms. $1500, $1700 and $2100. WH. 5798.

BUILD on your lot. Pay as rent. Agnew. 421 H. W. Hellman Bldg. TU. 7582.

PLASTER patch, brick repairing. Fireproof partitions. A-1. OL. 0211.

TILE WORK. TH. 0137

BRICK, plaster, stone work, fireproof partitions, alterations. EX 3258

PAINTING, papering, roof repair, plastering, cement work. Terms. AD.2778.

PLASTER patching and stucco painting. FREE ESTIMATES. AL. 5832.

PLASTER patching, stucco repairs, coloring. Free estimates. JE. 6517.

CALL H. M. Lyons for your painting, tinting and decorating. VA. 0496.

EXPERT PLASTERING, PATCHING WORK GUARANTEED. LA. 1400.

CARPENTER, A-1, day, contract, quick, reasonable, dependable. AX. 8214.

Cement Work —8-D

EXCELLENT CEMENT WORK. 9c SQ. FT. FOUNDATIONS, 25c FT. STEPS, PORCHES, DRIVEWAYS. MR. GARVER, MAdison 1561.

CEMENT work, low price, immediate service. Free estimate. OX. 6925.

Hardwood Floors —8-K

FLOORS, machine sanded, cleaned, waxed. Hangler, EM. 7324, RO. 8923.

HARDWOOD, tile, cement floors cleaned and waxed. MA. 6267, room 26.

WANTED—HELP—
Male

ADVERTISEMENTS under this heading are restricted to those offering bona fide positions without any investment required. Positions requiring an investment will be found under the heading, "Investment Required." Educational ads will be found under the heading, "Educational—School, College, Private Instructions," "Business Training Course" and "To Learn Trades."

Miscellaneous —10

SHEET metal worker, spindle carver, masseur and bathman, Loma Linda, experienced cooks, flunkey, dishwasher, ranch hands, teamsters, milkers, married milker, $100 month, house. Married orchardman, $3 day, house. Married irrigator, $3 day, house. Murray & Ready Agency, 504 Towne ave.

Automobile Help
Greasers, mechanics, brake repair men, painters, batter men. Ken Clarke's (Agy.) 425 Venice Blvd.

WANTED—First-class loan man, $400,000 worth of loans now in our office. Must have car. H. L. MILLER CO., 212 E. Broadway, Glendale.

MEN to represent growing manufacturer to builders and contractors, permanent, exclusive territory, excellent remuneration. 5367 Wilshire.

YOUNG man, 1 year University. Chemistry. Start general helper chemical plant, Country. Open. Hummel Bros. Agy., 529 Towne ave.

WANTED—Boys for sticker crews, ages between 15 and 17. Report at 601 S. Grand.

FREE tuition offered to young man, return for light services. Pacific Commercial College, 909 S. Hill.

HOTEL PERSONNEL BUREAU (Agy.) Wants hotel and apartment house help, male and female. VA. 6984.

PASTRY-fry, out, $150. Swimming pool attendant, $85. Bus boys, $18. FRY AGENCY, 607 S. HILL.

CAR washers, auto trimmers, mechanics. Call 702 E. 6TH. (Agency.)

CAMERAMAN with caller; home portraits, car. GL. 7967.

MAN with car to deliver eggs. Address Z. box 47, Times Office.

BOY with bicycle for delivery. Steady work. 513 LINDLEY PLACE.

Store and Office —10-A

CREDIT Man, 28-33, opportunity Open
Employment Manager, 28-35 ....$250
Credit Man, for Northwest ....Open
Bookkeeper, A-1 penman, single $110
Mechanical engineer, $30-$38 ..Good
ORGANIZATION BUILDERS (Agy.)
206 Chamber of Commerce Bldg.

STENOGRAPHER, BOOKS, $75
F. S. BEAVIS, AGY. "EVERYTHING HUMAN FOR THE OFFICE," CHAPMAN BLDG.

BOILER AND ELEVATOR INSPECTOR, must be licensed and card, $215. Pacific Audit & System Co., Inc., 829 Story Bldg. (Agency.)

CREDIT manager, oil $200
Pacific Commercial Service Agency.
ROWAN BLDG., 5th & Spring sts.

CONSTRUCTION superintendent $250
Los Angeles Commercial Service Agy.
307 Van Nuys Bldg., 7th and Spring.

SPEED WRITING in 6 weeks for secretarial work. MacKay's, 2711 W. 6

Business Training Courses—10½-A

N. Y. High Schools prefer speedwriting to shorthand. 539 S. Rampart.

Salesmen, Solicitors —10-B

REAL ESTATE SALESMEN

We have an unusual opening, offering above the average compensation. Entertainment and courtesies to prospects at our expense. An experienced, high caliber man will recognize the value of such a connection.

See Arthur Will mornings between 9 and 11.

Room 904, Great Republic Life Bldg., 8th and Spring streets.

SECURITY SALESMEN
TO MEN OF CHARACTER WHO HAVE THE ABILITY TO REPRESENT AN INVESTMENT OF A TYPE IN WHICH THE PUBLIC IS RARELY GIVEN THE OPPORTUNITY TO PARTICIPATE. WE OFFER A PERMANENT POSITION WITH GOOD INCOME. LEADS FURNISHED. SUITE 823, 315 W. 9TH ST.

FIVE HUNDRED MILLION DOLLAR Institution will give its time to interview you. Wants 5 additional men, Los Angeles and new branch offices. Permanent. Ages 28 to 42. Write fully in confidence. Our force advised of this advertisement. Address Y. box 595, Times Branch.

OPPORTUNITY
One experienced Chevrolet salesman can make permanent connection with us right now. As result of small sales force, our men have highest income in city. See Ray Wise or A. W. Belden, 4076 S. Vermont.

SALESMEN—Small organization now building to sell very choice Investment Trust. Need not be experienced but must be high class. See MR. PRICE, mornings only. 510 Spreckels Bldg.

WE want a few ambitious men, 25 years old or over, with or without experience, to go to work at once. Must have A-1 appearance and be willing to succeed. See Mr. Robinson, 9 to 11 a.m., 4500 York Blvd.

SALESMEN: HERE'S THAT CHANCE. Earn $10 to $25 daily introducing the New Sterling Penny-A-Day Accident Policy. Write or call before 3 p.m.
1122 Commercial Exchange Bldg.

SALESMEN who are desirous of making more than a mere living; refrigeration experience desirable but not necessary. Apply MR. ARDEN, 903 N. Main.

MAN, neat appearing, capable to meet the public, $25-$30 week start. No selling. Miss Robinson, 318 Lawson Bldg., corner Brand and Wilson, Glendale.

WANTED: 3 intelligent men to whom we are justified in paying $50 per week upon qualifying. See Tom Mahoney, 2733 SO. FIGUEROA.

SALESMEN, openings at $200 and more monthly. See Sales Manager, 604 Signal Oil Bldg., L. A., or 408 Taft Bldg., Hollywood.

MEN, neat, energetic, $5-$8 day, selling candy; pay daily; season's sensation. Free samples. 2115 S. MAIN.

SALESMEN
915 FOREMAN BLDG.

PITCHMEN, a real money getter, wonderful demonstrator. Williams, 356 S. Broadway, room 516.

WE want a good man with small car for good job. See Mr. Davis, 1 to 5 Saturday, 4500 Santa Fe ave.

SALESMEN FOR PASADENA
REAL SILK HOSIERY MILLS
315 W. 5TH ST. RM. 518

MEN—New $1 photo coupons. Going over big, let us prove it. Samples free. 909 Loew's State Bldg.

SALESMAN wanted, CHEVROLET GARAGE, Downey, Calif.

WANTED—HELP—
Male

Salesmen, Solicitors —10-B

SALESMAN REMEMBER WHEN?

A MAN COULD KNOCK OFF OFF A $1000 SALE A WEEK AND GET $200 ON IT WITH LESS THAN A DAY'S REAL WORK?

ONE COULD GIVE HIS CLIENT AN OPPORTUNITY TO MAKE 300% PROFIT AND BELIEVE IT HIMSELF?

YOU WOULD RATHER GET THE WHOLE COMMISSION THAN PAY PORTIONS TO SOLICITORS AND OTHER AIDS TO YOUR OWN LAZINESS?

HAPPY DAYS ARE HERE AGAIN!

ROOM 510
617 SOUTH OLIVE STREET

DIVISION MANAGERS
WITH OR WITHOUT CREWS
CLOSERS
SALESMEN
WITH CARS
ORGANIZATION NOW FORMING FOR
GATEWAY PARK
CULVER CITY
Close in West Side property, 5 major boulevards, 2 street car lines, 1 bus line, motion-picture studios, grade schools, churches, stores, theaters all within three minutes' walk of property. Streets, sidewalks, curbs, water, gas, electricity, street lights, sewers, now installed. Without a doubt the best proposition ever submitted to salespeople.
LUNCH, LECTURE, TOP COMMISSIONS, BEST OF CO-OPERATION.
See
HERMAN BEJACK
with
PEARCE AND PEARCE
3905 West Sixth Street.

Independent Career With Excellent Future
Many men forced by present economic conditionst o change vocations will do well to consider opportunity become permanently established with leading company in dignified and rapidly growing business providing unusual freedom of action and lucrative present and future income. Free practical training courses enable one to get properly started. Earnings limited only by capacity and industry.
Call at our office between 10 and 2 or write for particulars, giving your address, including telephone number.
OSCAR ENGBLOM
548 S. Spring St., Room 604.
THE EQUITABLE
LIFE ASSURANCE SOCIETY
OF THE UNITED STATES
One of the Largest and Strongest Companies.

ADVERTISING SALESMEN
Free Airplane and Glider Courses
Free airplane rides. Brand new coupon deal to merchants and golf courses. Our boys report 95% of those called on are interested and that's one-half the battle. All the front money is yours. If you want some exclusive territory on the best deal that has hit Los Angeles in years, apply to the L. A. FLYING SERVICE at L. A. Airport, 114th St. and REDONDO BLVD. INGLEWOOD

Salesmen and Beginners
For Los Angeles and vicinity. An independent business of your own without investment. Protected territories. Established clientele.
Real Silk Hosiery Mills
315 W. 5th St. Room 518.
World's Largest Silk Hosiery Mills.

SALESMEN
Must be high-class, able to close large deals pertaining to portable and interchangeable golf layouts for lawns, estates, apartment-houses and hotel roofs. Course particularly adapted for indoor layout. Salesmen having golf course experience preferred. Display corner Oxford and Wilshire. MR. DAVIDSON.

SALESMEN—4 men and 2 ladies, to handle prospects on unique property 25 minutes from center of Los Angeles. Has trout stream, swimming, lodge, golf, tennis, etc. Both memberships and homesites to sell. No canvassing. See MR. PARKER at 4113 West Washington, 9 to 12 a.m. Saturday or Monday.

A LIBERAL drawing account of $30-$35 week or more to start is offered 3 neat-appearing men by an old established 2-million-dollar corporation. These positions are permanent and offer rapid advancement to capable men. This work is not selling or soliciting. Mr. Moss, 1701 South Grand avenue.

SALESMEN
Very attractive deal. Good commission. Plenty of co-operation and real leads. Permanent position. Room 518, 416 West 8th st.

Miniature Golf Felt
Big money for live wires, wide-open territories; you must have car. See Mr. Rose before 10 a.m. daily. 6425 Hollywood Blvd.

LIVE-wire salesman to introduce new golf distance registering invention. Saleable to miniature golf courses, clubs, etc. Liberal commission. State qualifications and experience. Address Z. box 245, Times Office.

SALESMEN WANTED
For our outside sales department permanent work with good compensation. GOODAN-JENKINS, 724 S. Broadway.

SECURITY SALESMEN
$100,000 issue, manufacturing, full co-operation, wonderful leads; top commission. Call 9:30 to 11:30 a.m. 1923 Colorado st., Santa Monica.

TO SELL reliable firms modernistic broadcasting and advertising service; quick money and bonus; exclusive territory. Call 9 to 12 a.m. 607-A Van Nuys Bldg.

SOLICITORS or salesmen who will really work can make more money with our proposition than anything else in town. 2873 W. 9TH ST.

WANTED: Jewelry salesman, experience not necessary. Call between 9 and 10 256 So. Broadway. Ask for Roberts.

WANTED—Salesmen for miniature golf course specialty. Chance for real money. Must have car. 720 Ceres ave., 10 a.m.

SALESMEN FOR SANTA MONICA AND BAY DISTRICT.
REAL SILK HOSIERY MILLS
315 WEST 5TH ST. ROOM 518.

NEWSPAPER solicitors, attractive commission and large bonus. Apply before 9 a.m. MR. HOGAN, 6363 Hollywood Blvd., Room 18.

PAINT salesmen, for every town in Southern California. Write N. J. West, 438 Western Ave., Whittier, Cal. Phone 427-187.

MAN, ambitious and with sales experience to fill vacancy in contract department of large studio. 2410 W. 7TH ST.

GRAPE JUICE salesmen, highest commission, protected territory, chance ambitious salesman become branch manager. 7675 S. San Pedro.

WANTED—Salesmen to call on growers, good proposition, repeat business. Address Z. box 104, Times Office.

SALESMEN: Investigate our Webster's Dictionary proposition. Call 332 BRADBURY BLDG.

2 SALESMEN, 60% commission, tract near Warner studio, out Hollywood. 6715 Hollywood Blvd., room 201.

EXPERIENCED ornamental iron salesman. Salary. Address Y. box 131, Times Office.

EXPERIENCED screen salesman. Metal Frame Screen Co., Inc. 1808 W. Washington st.

SALESMEN
Real opportunity, 100% safety. 200 Merritt Bldg., 8th at Broadway.

MARRIED man, industrial insurance experience, with car as Hand-Pom route man. 308 W. P. Story Bldg.

SALESMEN. Live wires will do well to investigate our traveling positions. 124 W. 4th st. Room 402.

MAN with car, 8-hour day, 8:30 a.m. sharp. 848 SO. FLOWER ST.

OUTSIDE MEN WITH CARS. COMMISSION. 505 STANFORD AVE.

SALESMEN for large 50-year-old firm. Address HE. box 208, Times Office.

FIRST CLASS SALESMEN NEEDED. Room 303, 3873 Wilshire Blvd.

YOUNG man with light car, $7 a day if you qualify. 2724 W. SLAUSON.

SALESMAN, Masonic affiliations. See Warren, 411 Associated Realty Bldg.

ORNAMENTAL iron salesman, salary. Address Y. box 131, Times Office.

WANTED—HELP—
Male

Salesmen, Solicitors —10-B

SECURITY SALESMEN

STOCK OR BONDS

After 15 years in this business I have finally landed in what I consider a permanent connection and am in a position to place 10 high-class men in the same position. See Jack Tracy, Room 617, 810 S. Spring st., 8:30 to 11 a.m.

Trades —10-C

WANTED—First-class furniture finisher, must be experienced and all-around finisher. 308 W. Redondo Blvd., Inglewood.

WANTED, polisher and plater, state experience, age and salary required. Address X. box 504, Times Branch

REPAIR man—refinisher on desks, steady job. 219 W. 2nd St.

Commercial Art —10-CA

MEN—WOMEN—
Do You Like to Draw?
Meyer Both Co. large studio, employing over 100 artists and having 5000 clients, now offers spare-time training in Commercial Art without interfering with present position. Materials furnished. Write or call for illustrated catalog.
STUDIO OFFICE
916 W. P. STORY BLDG.
6th at Broadway. Open till 8 p.m.

Chauffeurs, Teamsters —10-D

TRUCK driver, boy about 18, must have local experience and be high school graduate. Apply 928 S. Main.

Chauffeur, butler, houseman, $90, rm., board. German Agy., 406 S. Main.

Professions, Vocations —10-F

WANTED—Experienced proof passers and caller outs. 7414 SANTA MONICA BLVD.

WANTED—HELP—
Female

ADVERTISEMENTS under this heading are restricted to those offering bona fide positions without any investment required. Positions requiring an investment will be found under the heading, "Investment Required." Educational ads will be found under the heading, "Educational—School, College, Private Instructions," "Business Training Course" and "To Learn Trades."

Miscellaneous —11

REFINED, middle-aged lady as companion to lady in good health, must assist with housework and drive car; 2 adults in family; one out of town most of time. Good home, compensation small. Address Y. box 38, Times Office.

TEACHER who does not intend to return to the schoolroom this fall for employment outside of city; must be energetic and capable of handling people. Suite 608, 117 W. 9th St.

COUNTER GIRL, must have local store experience. No other need apply. Apply between 2 and 4 p.m. 300½ S. BROADWAY.

GOVERNESS, 1 child, care upstairs. State nationality, religion, last place employed, salary required. Address X. box 308, Times Branch.

X-RAY, two. Positions while learning. Night classes. Practical experience. Secretary, 702 Pershing Square Bldg.

MAID, hotel, Catalina .....$50, found
Waitress, country ....$40, found
Hummel Bros. (Agy.) 529 Towne Ave.

MIDDLE-AGED, woman, experienced with small baby; references.OR.3110.

Store and Office —11-A

AN experienced woman with full knowledge of both stock keeping and sales in exceptionally high-grade candy. Also another woman experienced in high-class bakery, and ice cream products, or one with catering experience. Interview granted Sunday afternoon only or send written application to 413 N. Canon Dr., Beverly Hills.

STENOGRAPHER, Huntington Park ....$115-$125
Junior Stenographer $65
Elliott-Fisher Operator, Typist $85
Typist-Biller, Young $85
ORGANIZATION BUILDERS (Agy.)
206 Chamber of Commerce Bldg.

BOOKKEEPERS - STENOGRAPHERS
Who need employment, come to our office. NO FEE.
Hadley Free Employment Service.
330 N. Los Angeles St. MA. 1401.

BOOKKEEPER Stenographer, Contractor $125
Light Stenographer Biller $85
Stenographer Secretary ..$100-$125
Business Service Bureau (Agy.)
312 Spreckels Bldg., 714 S. Hill.

STENOGRAPHER FOR FINE OFFICE ON EAST SIDE. WONDERFUL FUTURE FOR AGGRESSIVE COMPETENT APPLICANT. OPEN.
1220 Garfield Bldg. VA. 8156. (Agy.)

STENOGRAPHER, bookkeeper, Real Estate $90
Stenographer, dictaphone $90
CONSOLIDATED AGENCIES, INC.
215 W. 7th. (Agy.) Suite 931.

STENOGRAPHER-dictaphone $100
Moon Hopkins books-biller $110
Los Angeles Commercial Service Agy.
307 Van Nuys Bldg., 7th & Spring.

ELLIOTT-Fisher, Burroughs, Moon or comptometer, learn in 6 weeks. Machine Accounting Institute, 605 W. 7

NEED 5 girls to prepare on COMPTOMETER. Reduced summer rates. HEINZ, 541 DOUGLAS BLDG.

BOOKS, dictation, street bonds..$100
Business Woman's Registry (Agy.)
620 Hollingsworth Bldg., 6th & Hill

BOOKKEEPING in 4 weeks. Accounting Corp. of Cal., Ltd. Washington Bldg.

YOUNG lady to assist university for secretarial, commercial art or law course. 747 S. HILL. Room 502.

RECEPTIONIST-Typist-cordless PBX, refined, age 25x30 ....$75.
909 Lincoln Bldg. (Agy.) 742 S. Hill.

CLERICAL, PLAY PIANO $75
SUMMERS & SUMMERS AGCY.
412 CONSOLIDATED BLDG. TR.0146

IF unemployed or wanting a better office position, call 1010 Metropolitan Bldg., 315 W. 5th. AGENCY.

BOOKKEEPER and stenographer. Experienced. 806 W. 47th St. 2 p.m.

SPEEDWRITING in 6 weeks for secretarial work. Mackays, 2711 W. 6th

LEGAL STENOGRAPHER, $90-100-110. Collins Agy., 1234 Loew State Bldg.

Business Training —11½-A

WE WANT GIRLS
BE INDEPENDENT, ENROLL in MARINELLO SCHOOL
Day and evening classes.
Free Employment Department.
For a limited time
PRICE GREATLY REDUCED
ALSO FREE EQUIPMENT
FOR A FEW DAYS ONLY.

NATIONAL SCHOOL
OF COSMETICIANS

2404 W. 7th. Fitzroy 2114.

DICKINSON SECRETARIAL SCHOOL
30-day shorthand, script taught in Spanish and Gregg for studio positions. Free employment bureau. 426 S. Spring. MU. 8898.
6912 HOLLYWOOD BLVD. GL. 8054.

APARTMENT HOUSE MANAGEMENT
Investigate our thorough established training and free placement bureau. Reduced summer rates. Calif. Training School, 2711 W. 6th. DU. 2133.

BRYSON SYSTEM OF APARTMENT house management guarantees practical experience, large Hollywood apartment, 307 1st National Bldg., corner Hollywood and Highland.

Jean Beauty College
EXCEPTIONAL SPECIAL RATES
FOR LIMITED TIME. TERMS.
747 S. Hill, Suite 201. VA. 7639.

PACIFIC Commercial College, 909 S. Hill; girls for ½ day office, $27 month, attend school ½ days; other work, room, board, $30. VA. 9138.

GIRLS WANTED for ½ days, office positions paying $34-45 month; take course ½ days. UNION BUSINESS COLLEGE, 6368 HOLLYWOOD Blv.

STUDENT earn $30 month, assist office ½ days or room, board and $30 month at other work. EFFICIENCY BUSINESS COLLEGE, 747 S. HILL.

APARTMENT HOUSE MANAGEMENT
Hostess Training. Special rates.
WILSHIRE COLLEGE
3158 WILSHIRE BLVD. WA. 5612.

SWITCHBOARD instruction for office, hotel, apartment house. Short, complete, reasonable. California Training School, 2711 W. 6th st. DU.2133

QUICK, intensive switchboard course. 1 hour or more day. Pacific Commercial College, 909 S. Hill. VA.9138

SHORTHAND, Dillon reporter and private teacher. Wilcox Bldg. 21st year.

DICTATION at once in Speedwriting California College. 539 S. Rampart

Saleswomen, Solicitors —11-B

WELL dressed girl, not over 30 years old, work on miniature golf. Address Y. box 22, Times Office.

LADIES, neat appearing, $5-$8 day selling candy, pay daily, season's sensation. Free samples. 2115 S.Main

3 LADIES over 25 by national organization. Neatness essential. VAndike 9542.

WANTED—HELP—
Female

Saleswomen, Solicitors —11-B

SALESMEN—4 men and 2 ladies, to handle prospects on unique property, 25 minutes from center of Los Angeles. Has trout stream, swimming, lodge, golf, tennis, etc. Both memberships and homesites to sell. No canvassing. See MR. PARKER at 4113 W. Washington, 9 to 12 a.m. Saturday or Monday.

LADY—Department manager of large corporation needs middle-aged lady assistant for special contact work. Good pay to start. See PERSONNEL DIRECTOR, mornings, 139-141 West Fifth st.

SALESWOMEN
Attractive proposition. Excellent returns. Can make from $150 to $300 per week. Apply 708 Taft Bldg., Vine st., Hollywood.

SALESLADIES, Brownie auto shoe glove, sells on sight to women autoists. Protects shoe. Come and see yourself how you can make $50 or more every week. 418 Lissner Bldg.

VACANCY in contract department of large studio, women with selling experience preferred. Haskell Studios, 2410 W. 7TH ST.

SOLICITORS, women with or without real estate experience. Salary and experience. Herman Bejack, with Pearce & Pearce, 3905 W. 6th St.

25 WOMEN TO SELL A NEW PRODUCT TO HOUSEWIVES; GOOD COMMISSION. 5031 S. VERMONT.

LADIES—New $1 photo coupon. Big money every day. Samples free. 909 Loew's State Bldg.

SALESWOMEN, if interested in $10 a day apply 354 S. Spring, Room 617.

Trades —11-C

EXPERIENCED milliner, best salary to one qualifying. See Miss Layson Sophie Powers Shop, 3280 Wilshire. WA. 1350.

EXPERIENCED PINKER on electric machine. A. W. HACKEL, LTD., 850 S. Broadway, Room 1010.

Household, Domestic —11-D

COOK $85
Many generals from $40 to $85. Miss Brown, WA.5684,107 S. Rampart
Herbinson's Agency and School of Cookery

WANTED capable middle-aged woman to do housework in family of 2 adults, 1 child, pleasant home to right person, awages $35 month. Phone Colorado 7973.

HOLLYWOOD PERSONAL SERVICE Agy. Best domestic position in Hollywood, Beverly Hills. GL. 1183. 6331 Hollywood Blvd., Room 322.

DO COME TO THE OCEAN—Want A-1 maids, cooks, couples and general domestic help, good pay. Scotanus Agy. OX. 9500, Santa Monica 24668.

GENERAL MAIDS, $60-$95
Cooks, couples, second girls and mother's helpers. All nations. Swedish Agy. 210, 304 S. Broadway.

YOUNG GENERALS, $70-$90, AAI DOMESTIC SERVICE AGCY. serves most exclusive homes. 312 Stack Bldg., 4th and Broadway. PA. 4957.

COUPLE, cook-butler-gardener, $150. Couple, ranch, $100. Cook, $100. General houseworkers, $50-$65. Mutual Agy. 253 S. Broadway. PA.4951

COUPLE, housekeeper and janitor, apartment and $100. Couple, experienced cleaner, apartment and $100. Room 318, 610 S. Broadway. (Agy.)

COOK, white, experienced, reliable. Capable of cooking for small hospital. Address Y. box 307, Times Branch.

YOUNG woman, general housework, 2 adults, 1 infant, $35 month, references required. Huntington Park LA. 9720.

GIRL, under 45, cooking, general housework. Baby's laundry only. Stay on place. Nice room, bath. $60. References required. OR. 9591.

GIRL for housework. Half days. No washing, no cooking. $6 week. OL. 7825. 400 N. Kenmore.

COOKS, couples, all domestic workers rely on Melruth Beverly Hills Agy. Courtesy at 421 Canon Dr. OX.6116

JAPANESE girl for school girl position in refined American home. WH. 5140. 331 N. EDINBURGH.

POSITIONS open for reliable help. BROWN Agy., 9507 Santa Monica Blvd., Beverly Hills. OX. 7131.

General Houseworkers
White, $50 to $60. Agency, OX.9903.

HOUSEKEEPER, family of three, $45. 1239 Keniston. Phone OR. 9721. Call after 12.

WOMAN housekeeper for elderly couple, small city, near Los Angeles $40. Address X. box 580, Times Branch.

COLLEGE girl, school ½ days. Assist housework. Room, board, salary. OX. 6077.

ROOM and board for young couple in exchange for wife's help with housework. 502 S. Harvard. WA. 3169.

NEAT girl, general housework, cooking, care small child, references. $45. EX. 2500.

RELIABLE maid for general housework. Wages $40. OX. 8536.

MOTHER'S helper, middle-aged, good home, $30 month, 1 child 4. MO.10800

GENERAL maids, $85. Hollywood Employment Agy., 4366 Sunset. OL. 1087

Hotel, Restaurant, Club —11-E

PASTRY COOK, high-grade woman, wanted for exclusive club, must have European experience with highest credentials. Address Box 634, Times Agency, Santa Monica.

THOROUGHLY experienced cafeteria chef, state qualifications; age and experience. Address X. box 593, Times Branch.

CAFETERIA, fry and baker, $18; carver, $16. Tucker Agy. 218 S.Broadway

Professions Vocations —11-F

TEACHERS wanted — High School. Grades, Rural. Write at once. Continental Teachers' Agency, Box 1224, Salt Lake City, Utah.

ASSISTANT superintendent surgical. Business Woman's Registry (Agy.) 620 Hollingsworth Bldg., 6th & Hill

CALIFORNIA REGISTERED NURSES Wilshire Nurses' Registry. (Agy.) 653 S. WESTLAKE AVE.

HOSPITAL POSITIONS OPEN FOR RECENT GRADUATE NURSES. Central Registry Agy., 702 W 17th.

WANTED—HELP—
Male and Female

Miscellaneous —12

GROUP POWER WILL EMPLOY YOU
MEN AND WOMEN can make money by creating happiness. Co-operative work on Group Power lines. You are looking for this and so are your friends. Radio mention. Call only 9 to 12 a.m. Mr. Steurt, 516 W. 9TH ST., LOS ANGELES.

WILL give furnished apartment to reliable white couple exchange for few hours' cleaning daily in small apartment-house. East Hollywood. Address X. box 573, Times Branch.

JANITOR service in exchange for furnished apartment to white couple. HO. 1863 or GL. 1709. Mrs. Prost.

TWO live solicitors for dry cleaning establishment. See Mr. Moore, 6113 S. VERMONT.

FREE rent to unincumbered couple; must be willing, handy generally, keep court clean. Reference. 1436 W. 3rd.

WANTED—1000 office workers. Double earnings with Speedwriting. Night classes. Write 2711 West Sixth St.

WANTED—
Agents and Canvassers —13

I HAVE a new product. Time saving for mothers. 1312½ E. FIRST ST.

EMPLOYMENT—
Requiring Investment —14

THIS JOB PAYS YOU $300-$500 A MONTH
A small investment of only $300 down payment on a Chevrolet truck will assure you of a 5-year contract.
See MR. SETTLE. 1226 E. 7TH.

MAN. An executive. Financially responsible; to act as Pacific Coast distributor for patented kitchen utensil. Investment secured by merchandise, machinery. Established accounts and patent rights. 1004 S. Hill St.

YOU CAN EARN GOOD MONEY IN SPARE time at home making display cards. No canvassing or soliciting. We instruct you and supply you with work. Write today for free booklet. The Menhenitt Co., Ltd., 134 Dominion Bldg., Toronto.

EXCELLENT opportunity for man with executive ability to buy interest in company having exclusive coast rights of well known national corporation, now organizing subsidiaries. 337 W. AVE. 26.

MEAT PRODUCT
Salesman. Good salary, excellent future. $500 required, returnable. 1212 Pershing Square Bldg.

MAN with $2000, complete payment on large golf course, your money back first, interest in course; salary. No brokers. 306 N. Vermont, room 206.

WANTED—Bank cashier, beach town, near Los Angeles. Investment required. Address Y. box 20, Times Office.

PARTNER as sales manager, $5000 takes ½ interest in going business. Address X. box 377, Times Branch.

MAN to contract night janitor service. $175 month; $200 required. WARDEN, 421 E. Sixth St.

PARTNER, going pet-poultry shop. Need help. Salary. 1206 E. Slauson.

WANTED—SITUATIONS—
Male

Miscellaneous —15

COLLEGE graduate, 24, employed, tutor, sell or what? Spare time. Address Y. box 25, Times Office.

FILIPINO student wants schoolboy or part-time job. Call RI. 4249.

YOUNG man wants driving, gardening, good mechanic. DR. 2335.

MALE nurse, companion, any case Massage. All or part time. DR. 0995

WANTED—SITUATIONS—
Female

Nurses —16-C

PART-Time companion to nervous semi-invalids. Adults or children. Psychological recreation and adaptation. OL. 6881, 10-11 a.m.

PRACTICAL nurse or housekeeper, doctor's reference. GR. 3437.

EXPERIENCED PRACTICAL NURSE DOCTOR'S REFERENCES. HO. 2470.

PRACTICAL NURSE. HOSPITAL EXPERIENCE. REFERENCES. RE. 3691.

Housekeepers, Domestics, Cooks—16-D

GENTLEWOMAN, 38, widow, wants position nurse-companion to elderly lady or gentleman or invalid, or housekeeper motherless home. Kind disposition. Vegetarian, nature-cure experience; references. GArfield 3349. Ask for Mrs. Lamb.

Herbinson's Agency
The home of better help Male or female. Miss Brown, employment manager, 107 S. Rampart. WA.5684.

REFINED young woman for upstairs work, full charge of children or capable care of home for business couple. Call between 8 and 6. HUmbolt 7208. Reference.

REFINED, educated elderly woman, position nurse, companion, housekeeper. No heavy work, fair wages. References. Box 116 La Crescenta, Calif.

EXPERIENCED German woman, trustworthy, good plain cook, neat housekeeper, wants permanent place. Adults preferred. First class references. AT. 5875.

PLAIN cooking, some housekeeping, no laundry, by refined woman, absolutely reliable. (Christian Science family preferred.) Address Z, box 122, Times Office.

LADY with son 13 wishes to keep house in motherless Christian Science home. Good district. Salary to be arranged. 1041 BROWNING BLVD. Apt. 21.

VERY capable practical nurse, companion and housekeeper, highest local reference, for trustworthy and efficient services, cheerful and amiable disposition. MA. 1541.

COLLEGE girl wants mother's helper position. In school a.m. only, 5 days a week. Board, room, $25-$30 a month. TR. 8491.

REFINED girl wants position as second maid or care of children. References. Call Colorado 3448, Pasadena.

CAPABLE refined young woman wants position as child's nurse. Highest references. $65 month. Phone Corner Club. TU. 8404.

COMPETENT white woman wishes work by day or week. Prefer people employed. Phone M. Shepard. DRexel 8489.

WHITE woman, general housework, GENTLEMEN. Good cook, excellent housekeeper, local reference. Address Z, box 296, Times Office.

SALAD maker, pantry girl, tea house. References. Ask for Willa. Sterling 4144, Pasadena.

EXPERIENCED colored girl wants general housework, morning or evening meal. HU. 6296-J.

RELIABLE colored girl general housework, day or week, whole or part time. AT. 6439.

EXPERIENCED cook, housekeeping. Gentile family of adults in city. $75 up. MA. 6492. Room 108.

WIDOW needs work, good cook, light housework, care children. 30c hour. MA. 4187.

CHILD'S nurse would like children school age, with upstairs work. References. May Harris. TR. 5121.

A-1 COOK, serve, neat housekeeper, afternoon dinners or all way. HU. 3421-J.

GIRL will help with housework or care for children in exchange for room, board and salary. RE. 5091.

GENERAL housework. Prefer family of 2 or 3 adults. Chamber work in hotel also. Competent. DR. 8570.

WANTED by white lady, cooking or care of children, day or hour. DRexel 4684.

REFINED woman, musical, as housekeeper-companion to lady. References. EXposition 2001.

HOUSEKEEPER in motherless home, city or country. Phone CHicago 0215. 5628 Dwiggins st., Los Angeles.

HOUSEWORK, cooking, experienced, $50 and $60. Excellent references. MA. 4865. Apt. 17.

COLORED woman, experienced cook, general housework. References. ADams 7712.

COLORED girl as mother's helper. City reference. HU. 6308-W or AD. 1526.

WANTED, BY COLORED GIRL WORK BY HOUR OR DAY. PHONE AX. 8687.

GERMAN lady, middle age, wishes steady position; good manager, good cook, adults. No laundry. AT. 6025.

A-1 COOK, serve, housework, likes children, references and uniforms. MA. 4206.

PART-time care of child, invalid or light housework. Near "A" car line. Home nights. EM. 9280, Apt. 207.

ELDERLY colored woman as mother's helper, ½ days or by month. HU. 4405-W.

EXPERIENCED colored girl, maid work, all or part time. Call mornings. AX. 3186.

NEAT colored girl wants ½ day or whole, maid or hotel work. References. EM. 8360.

HOUSEKEEPER, 40, refined, honest, efficient, city, country, motherless home. 844 N. Hayworth. WH. 6407.

COMPANION, refined lady, reads and sews well, assist in home; references. Phone Douglas 3327-J.

COMPETENT maid for house or day work. Reference. TUcker 3434.

COLORED girl, general maid, cook, experienced, local references. RI. 4533.

COLORED girl, ½ or whole day, good cook. EM. 6369.

COLORED lady, ½ days, housework. Reference. Phone Richmond 3828.

A-1 COLORED woman, work by day or hour. Reference. JEfferson 7834.

EXPERIENCED housekeeper, day work, any kind housework. JE. 0329.

COLORED girl wants mother's helper, ½ or all day. Reference. AT. 9192.

HOUSEKEEPER, reliable, reasonable. Good reference. WA. 1516.

RELIABLE, colored, get afternoon meal or mother's help. No Sun. AD. 8594.

COLORED maid, very good cook, afternoon, evening meal. AT. 0953.

YOUR problems solved. Best colored help. Mamie White Agy. VA. 5767.

COLORED woman, good cook, downstairs or day work. Phone EM 6853.

LADY will care for 1 child, no other children in family. YOrk 2329.

GIRL, experienced, with references, ½ days, or from 9 to 4. AD. 3679.

REFINED LADY, unencumbered; housekeeper, motherless home. MU. 4865.

GIRL (COLORED,) POSITION FROM 9-5 P.M. HOME NIGHTS. RE. 7267.

SOUTHERN girl wants all or ½-day work. A-1 references. AT. 0938.

GERMAN-Swedish cooks, generals, $60-$80 month, references. Agy. OX.9500.

COOK or downstairs. $75 up. In town or out. References. RI. 1637.

EXPERIENCED, French cook, housekeeper, adults, references. EX. 9860.

HOUSEKEEPER with girl, 2, wishes position in refined home. EX. 3631.

COLORED woman wants work of any kind. Reference. ATlantic 5114.

JAPANESE lady wants housework, mornings. 1625 W. 37th St.

COLORED woman, good cook, wants housework. Adults. AT. 8321.

German cook-housekeeper, afternoons. No Sunday. $8.50 week. OL. 6176.

YOUNG, neat, experienced woman wants work by day. LA. 7835.

COLORED girl wants general housework. Home nights. HU. 4715-J.

A-1 COOK or downstairs, city or beach. References. RI. 1637.

NEAT colored girl, cook, housekeeper, 3 years one place. HU. 2561.

NURSE and masseuse, will help with housekeeping. GA. 1775.

UNDERGRADUATE nurse desires position in private home. Phone WA.4912.

NEAT, reliable colored girl, general housework, nurse girl. AD. 8505.

NURSE, care old person, invalid, light housework. Reasonable. DU.8593.

YOUNG white woman, general housework, mornings. AL. 3549.

COLORED woman, good cook, with references. ADams 0606.

PERMANENT, light housework, good cook, small family. $10. MA. 4167.

COOK, experienced, colored, cafe or tea room. No Sun. work. AX. 9515.

COLORED woman, excellent cook and housekeeper or day work. HU. 5936.

COOK, COLORED, BOARDING-HOUSE OR PRIVATE FAMILY. RE. 7267.

GERMAN girl wants position as upstairs maid. Call FI. 2591, room 233.

STUDENT wishes position assisting in home ½ days. VA. 9138.

YOUR problems solved. Best colored help. Mamie White Agy. VA. 5767.

UNITY Employment Agency. Reliable help. 1632 W. 7th st. DR. 0261.

PRACTICAL nurse, housekeeper, for one or two people. CA. 2169.

GERMAN cook, housekeeper, loves children, half days. OLympia 6176.

A-1 cook, trustworthy, go anywhere. References. MUtual 4016.

STUDENT will assist light housework for room, board, salary. TU 4095.

COLORED girl wants few hours work or ½ day work. ADams 4825.

HOUSEKEEPER in motherless home or child's nurse. 915 W. 17th st.

EXPERIENCED cook, downstairs work. Good references. $65. HU. 8915-W.

Dressmakers, Seamstresses—16-E

MODISTE, expert fitter on street and evening gowns; best city reference. 1908 S. Berendo. DU. 0622.

DRESSMAKING wanted. $3.50 a day. Alterations a specialty. MA. 1908.

DRESSMAKING, ladies' tailoring by day or home. Mrs. Mack. HO. 1761.

CAROLINE ANDERSON—Dressmaking, alteration, your home, mine. EX.5020.

YOUNG Japanese girl wants dressmaking or plain sewing. MA. 6486.

DRESSMAKING, altering, remodeling. My home. 111 Velasco st. CH. 5070.

SMART dresses, coats, clever remodeling, expert. $5 daily. DR. 1613.

DRESSMAKING, $4 day, work guaranteed; your home or mine. EM. 8589.

Day Work, Laundresses —16-L

FIRST-class laundress wants work. Good fast worker. HU. 6908-R.

WANTED—SITUATIONS—
Female

Day Work, Laundresses —16-L

YOUNG GERMAN WOMAN WANTS LAUNDRY AND HOUSECLEANING BY DAY. WILL GO ANY PLACE IN CITY. REFERENCES IF REQUIRED. PL. 6901.

QUICK, willing, white woman wishes day work. $3.60 day and car fare. Wash, iron, clean. References. Please phone MAdison 1895.

DEPENDABLE white woman wants laundry or cleaning by day or week. Willing worker. AN. 4520.

EXPERT laundress, fine wearing apparel, all hand work, also flat work, called for and delivered. OX. 0512.

A-1 German laundress, splendid strong housecleaner, not afraid of any hard work. Quick, willing. Mary. OR. 7226.

EXPERIENCED colored woman, willing worker, day work or general maid. References. AX. 9320.

WHITE woman, laundry or cleaning, by day or hour. Fast worker. WA. 9457.

A-1 CLEANING and general experienced white woman. WE. 3867.

RELIABLE woman, laundry to take home. Careful, reasonable. RO. 3285.

YOUNG woman, white, weekly housecleaning, 50c hour, car fare. AT.0254.

CLEANING, WHITE LAUNDRESS BY THE DAY. HU. 4704-W.

COMPETENT woman wishes day work. 50c hour. AX. 1461.

LAUNDRESS, WHITE, A-1 REFERENCES. PHONE WAshington 2503.

A-1 LAUNDRESS wishes day work, will do hotel work. AX. 6238.

DAY'S WORK. Cleaning, laundry or cooking, serving. HUmbolt 3065-M.

GERMAN couple, day work, laundry, cleaning, together, separate. RI. 3867.

YOUNG colored lady, ½ day work, steady. ADams 0632.

HALF OR WHOLE DAY WORK. REFERENCES. AX. 7648.

WASHING, day or take home, reference. Call and deliver. AT. 8276.

WANTED—SITUATIONS—
Male and Female —17

SWEDISH couple, 40-45, butler, houseman, will clean car. Wife as cook, will do everything for 4 people. 20 years' experience, dress and luncheon uniforms. $175-$200 per month. Go anywhere. Address Z, box 176, Times Office.

NEAT-appearing middle-aged German couple, careful driver and gardener, wife second work or cook where small family, serves. A-1 local references. VE. 7368.

JAPANESE couple, A-1 cook, butler, valet, maid, seamstress, best references. Small family. Address Z, box 225, Times Office.

SWISS couple, experienced chauffeur, gardener, handyman, wife good housekeeper, experienced with children. Phone EL MONTE 436.

JAPANESE couple, man chauffeur or gardener, woman housework or waiter. FA. 4742 or FI. 1961.

WHITE couple, an excellent cook, butler or chauffeur, both thoroughly qualified. Local references. WA.3487.

APARTMENT couple, 35, white, A-1 references. $100 month. Agy. OX. 9500.

EXPERIENCED couple wishes position as chauffeur or butler and cook or maid; best references. RE. 9877.

COUPLE, colored, cook, housework, chauffeur, mechanic, reference. AT. 5619.

JAPANESE couple, cook, maid, houseman, wish a permanent position. Address Y, box 62, Times Office.

COLORED couple with A-1 reference; man can cook, will work alone. Phone REpublic 3888.

COUPLE, husband employed, manage apartments or bungalows; experienced, refined, dependable. WY. 5179.

JAPANESE couple, man 1st-class cook, wife maid, small family, best references L.A. No driving. Call VA.4815.

EXPERIENCED cook and butler, young Scotch couple. Phone SANTA MONICA 21560.

JAPANESE couple, clean habits, honest, cook, chauffeur, 17 years' experience, know domestic work. CH.6411.

1ST-Class white couple, wife excellent cook, husband houseman, chauffeur. Best references. GL. 5433.

JAPANESE couple want position, man all-around housework, drive any car; wife plain cook. AN. 0269.

COUPLE, chauffeur, butler, cook, light colored. Reference. MA. 4174. Apt. 18.

JAPANESE couple, good experienced cook and maid. MA. 4885.

COUPLE, chauffeur, butler, cook, first-class references. RE. 4529.

COUPLE, butler and cook. Experienced in every line housework. AD.5042.

REFINED colored couple, care for apartment. A-1 references. AT. 0953.

COLORED couple, part time work, for room, gardening, etc. HU. 6029-J.

WANTED—
To Rent

Miscellaneous —18

RESPONSIBLE family adults desire well appointed furnished or unfurnished home, 4 bedrooms, 3 baths, 6 months to year lease. Windsor Square or Hancock Park.
Open Sunday 10 to 3.
LA BONTE & RANSOM
GL. 2161. 132 N. Larchmont.

MAN with 2 girls, 7 and 9, wants room and board in private home with no children. Qualifications and references. Address X, box 599, Times Branch.

FURNISHED or unfurnished 3 or 4-room house, Southwest or suburbs, fenced yard. No courts or doubles. Address Y, box 102, Times Office.

ROOM, board, phone, private family, no other boarders, young man working nights. Address Z, box 182, Times Office.

FURNISHED 3 or 4 rooms, between Fountain and Hollywood Blvd. and Western and Highland. Business couple. Phone WA. 3859.

UNFURNISHED house, 2 bedrooms, or 1 bedroom, sleeping porch, near Le Conte Junior High, Hollywood. $35. AL. 8152.

WANT nice unfurnished apartment, 2 or 3 rooms, by Sept. 1st. Wilshire district preferred. Call FI. 2691 between 7 and 9 evenings.

WANTED—About 50 ft. square for classic dance studio, between Figueroa and Vermont, Pico and 7th. Call Mr. Tamon, WE. 6762.

4 ROOMS furnished, refrigeration, garage. Offer industrial or mining stock. Mr. Gunter, Stratford Hotel.

YOUNG lady desires room with refined private family. Write E. P. Querl, 1151 South Broadway.

BUNGALOWS, new, 6 or 7-room, furnished; from Pico to Beverly Blvd. and Vermont to Fairfax. WA. 6414.

RETIRED gentleman wants home, $40 or $5, room, kitchen privileges. Address X, box 435, Times Branch.

SMALL furnished flat, for 2, Los Angeles High district. Give details. Address Y, box 306, Times Branch.

3 OR 4-ROOM unfurnished, quiet, permanent. VA. 6969.

7 ROOMS, unfurnished, L. A. High School district. WH. 9882.

TO LET—ROOMS—
Furnished, Etc.

Furnished —19-A

LARGE sleeping porch, suitable 2 men, adjoining bath; continuous hot water, free phone and parking. U car. 1000 W. 23rd St.

$25 MONTH. Single room, private family, Carthay Circle district, private entrance and bath, garage $5. 1217 S. Stanley ave.

WOMAN will share home with woman desiring home privileges; accessible junior college and Hollywood High. References. GL. 4963.

LOVELY private room, home of widow lady. Echo Park. 5c cars. Fitzroy 3331 to 9 a.m., after 6 p.m.

$15 to $30 month, every convenience. W. Adams district. A car, garage. Call evenings. RO. 9490. OX. 4935.

ATTRACTIVE private Wilshire home, large double with connecting bath, also single. 410 S. Commonwealth.

NICE cool room, garage. Private family. Business man preferred. Reference. WY. 9938. 411 N. Citrus.

$30—MASTER BEDROOM, PRIVATE BATH, LOVELY WILSHIRE HOME. GENTLEMAN ONLY. EM. 5283.

NICELY furnished room, adjoining bath, kitchen privileges. Near Los Angeles High. WH. 2895.

$20. ELEGANT studio room, overstuffed, phone. 2380 Scarff st., near W. Adams. U car to W. 23rd.

BRIGHT, airy room, lovely home, private family. Shower, garage. 229 S. ARDMORE AVE.

FURNISHED rooms, private, high-class home, men only. 1825 Bellevue ave. DR. 4401.

LARGE corner room, twin beds, opening onto bath, shower, garage.GR.5960.

REAL home, private family, excellent location, board optional. RO. 8856.

$3.50 UP. NICE ROOMS, CLOSE TO BATH, SHOWER. 958 S. ALVARADO.

BEVERLY Hills, pleasant room, private entrance, bath. OX. 8242.

$2.50, COOL, clean, front room, kitchen privileges. 151 Venice Blvd.

$20. LOVELY corner room, shower, private entrance. 1626½ S. Arlington.

BEAUTIFUL home, front room, private bath, references. AT. 6335.

$3 WEEK—Nice room, private entrance, parking. 726 S. Bonnie Brae.

ROOM and kitchenette, employed lady or couple. $5. 951 S. Parkview.

$3, LIGHT, airy room, private home, business person. 1118 Elden. DU.3872.

$3 EACH, twin beds, showers, hot water. 628 S. BIXEL. Garage.

$3-$6 week. Clean, light sunny, showers. 949 S. Hoover. L-N cars. DU.2624.

$2.50-$4—Desirable room, close in; free phone. 1231½ W. 7TH ST.

$15 UP. Every convenience. W. Adams district, garage; evenings RO. 9490.

NICE room, private home. Right downtown. TU. 9186.

$3.50, SLEEPING room, front, newly furnished, parking. U car. AT. 8587.

NICELY furnished room. 1008 No. Normandie. MO. 13907.

ROOM in private home, shower, garage. 329 N. Berendo. OL. 8326.

ENJOY sleeping porch and living-room. Wilshire home. 2884 Sunset Place.

LOVELY front room, 1 or 2 men. 622¼ S. BONNIE BREA. EX.2435.

$25—Sunny room, bath, garage. 631 S. Mariposa. DRexel 5728.

TO LET—ROOMS—
Furnished, Etc.

Furnished —19-A

CORNER ROOM, CONNECTING BATH, SHOWER, GARAGE. HE. 9754.

Unfurnished Rooms —19-G

4 ROOMS, $20, 3 rooms and garage, $25. Near Angelus Temple. 1643 Lake Shore Ave.

Hotel Rooms —19-H

$7 WEEK UP WITH PRIVATE BATH.
VICTOR HOTEL
Quiet neighborhood, close in.
618 S. ST. PAUL. TR. 2473.

$10-$15 Rooms Now $8 Up
Ideal location, 100% baths. NEW OLYMPIC, 725 S. WESTLAKE.

$1 Day — El Rey Hotel
$4-$10 week. New 10-story fireproof. 511 E. 6th st. MA. 1361.

$1 Huntington Hotel $5
$20 month, right downtown, fine lobby, 24-hour service, 8th and Main

$6 week. Outside rooms. Lovely garden
New Hotel Grauman
Homey lobby. 675 N. Kenmore.OL.2191

$1 Heart City $5 Week
200 room, also shower, tub, 24-hour, Victoria, Addington, 7th and Hope.

$7 WEEK, with shower or tub bath. MITCHELL HOTEL, 1073 W. 6th. Clean, respectable house for respectable people. TRinity 3471

$25 THE SAHARA $25
Richly furnished, maid service. Free auto park. 1020 S. Kingsley. L car

$4 UP, OUTSIDE ROOMS, bath, $5.50, lobby, free parking, walking distance, Beverly Hotel, 1330 S. Olive

MT. VIEW HOTEL, $1-$2. Weekly rates 5956 HOLLYWOOD BLVD. HO. 8019

Housekeeping Rooms —19-K

$4-$5 WEEK, front, suitable for working girl, congenial, homelike, free phone; also front sleeping room, wall bed, real parlor. Garage. 1235 S. Normandie. P car.

$3-$4. HOMELIKE apartment, rooms, special month rate, walking distance, parking, adults. 1137 W. 1st st.

2 ROOMS for light housekeeping, private bath, entrance. 352 N. Reno St. EX. 1905.

$2.50, $3. Pleasant front room, all extras. 1667 Byram, off W. 11th.AT.8704

$5 WEEK—2-room, overstuffed, gas and light free. 1735½ Venice Blvd.

$14 MONTH, everything included. Parking. 1851 W. 22ND ST.

$3.50-$4. UNUSUAL, homelike, good beds, walking distance. 1012 W. 4th.

$3 UP. Housekeeping and apartments, all included, parking. 1500 W. 20th.

TO LET—ROOMS—
And Board —19½

$10.50 TO $12 weekly, beautiful hotel grounds; young business crowd, 50 people; ideal social life, ballroom entertainment 5-piece dance orchestra; lawn, card parties; beautiful cozy lobby, fireplace, home-cooked special chicken, steak, etc., dinners, 10 minutes from town, parking, showers. 1019 Beacon, 4 blocks east of Alvarado. L or N cars. DR. 4984.

FOR RENT—Girls' dormitory in Hollywood musical school, has a few vacancies for students, business girls or teachers who enjoy good meals and home in musical atmosphere, at very reasonable rates. HO. 2656.

CHARMING FRONT ROOM ADJOINING BATH, SHOWER, IDEAL TABLE, LOVELY LOCATION, NEAR AMBASSADOR. DR. 8698.

Garland Hall Hotel
$9 AMERICAN PLAN $17
726 S. Garland TR. 3526

$10 UP. Front double room, adjoining bath, also young lady, room-mate, twin beds. Best meals. 515 S. Alexandria. EX. 1850.

SPACIOUS double room with private bath, north of Wilshire, excellent cooking. Christian Science business people preferred. EX. 2106.

$9 EACH. Very nice room, showers; hot water, free phone and parking; young folks; radio, cards, games. Bountiful meals. 970 Menlo. WA.4150

BEAUTIFUL modern home, choice room, twin beds, board optional; all comforts. 121 S. WILTON PL. HE. 3894.

$45 MONTH, single and double. Clean, comfortable rooms and best meals obtainable, desirable home. 1346 So. Westlake Ave

LAKEVIEW HOTEL
2215 WEST 6TH STREET
American or European Plan

$45 UP. A home away from home, beautiful corner room, private bath, dressing-room, for 2 or 3, also single. Garage. 2102 S. Western.

422 S. ALEXANDRIA, lovely large room for 1 or 2. Also room over garage, private bath. S and R cars.

ATTRACTIVE HOME. Twin beds. Excellent meals. Sleeping porch. Garage. 620 S. Gramercy Pl. EX.5638.

$9 UP, real home with home cooking, baking, five rooms, all conveniences, free parking. 1203 Arapahoe st.

BEAUTIFUL rooms with excellent meals near Ambassador. 626 S. Alexandria. WA. 5011.

BEAUTIFUL modern home, double, single rooms, board optional, all comforts. 121 S. Wilton Pl. HE. 3894.

NURSE'S beautiful home for business or elderly, large rooms, adjoining bath, special diet, massage. EM.2090

FOR business people and school teachers, appreciating a home, music, bridge, dancing. 670 S. BIXEL.

$9 TO $12, front room, excellent table, young people. 687 Wilshire Pl. DRexel 2006.

$8-$10, WELL furnished rooms, excellent board, parking, homelike. WE. 4750. 1120 W. 27th, near W. Adams.

505 S. OCCIDENTAL, ON BEAUTIFUL BOULEVARD, SLEEPING PORCHES. BUSINESS GIRLS ONLY. DU. 7009.

$45-$50. VACANCIES. Attractive home, music, bridge, best meals. 722 S. ST. ANDREWS PL. WA. 7684.

ATTRACTIVE single room, 6 windows, adjoining bath, best meals. 515 S. Alexandria. EX. 1850.

$10—Lovely front room, board, 1 or 2 young people. 327 N. Ave. 52.GA.3405

VACANCIES IN ATTRACTIVE HOME. REASONABLE. DU. 7014.

$45—LOVELY room for two with private bath. A-1 meals. 611 S. Hobart

NICE room, 2 meals, good neighborhood. 7245 FRANKLIN. HE. 3434.

GOOD HOME for elderly lady. $50 month. 923 N. Heliotrope. MO.14433

NURSE gives board and room and good care. $40 up. Phone UN. 9414.

$9-$10. Large cool rooms, men only. Music. Swedish cook. 1521 S. Hoover.

$7.50 UP. EXCELLENT meals, sleeping porch, free parking. 1931 S. Union.

PRACTICAL nurse, care semi-invalid, in private home. CA. 7719.

PRIVATE home, beautiful room, good meals. 568 Heliotrope. MO. 15227.

$9 CHEERFUL room, private home. Excellent meals. 1117 W. 49th st.

223 SOUTH ALEXANDRIA, large room, connecting bath, best meals. WA.5980

LARGE sunny front room, 1 or 2 elderly ladies. $40 each. WA. 6149.

PRIVATE home, library, grand piano, excellent food. 1017 Elden. L car.

IF looking for a real home I can please you. WA.8093. 265 S. Serrano

$9 UP. Vacancies in lovely home. Fine meals. 957 Beacon, corner 10th.

BEST care for convalescents or elderly people in my home. OL. 4687.

STRICTLY PRIVATE FAMILY, elderly or semi-invalid. MO. 16836.

LARGE double, next bath, also single. Excellent meals. 623 S. Serrano.

REAL HOME FOR BUSINESS PEOPLE. GOOD FOOD. 1038 ELDEN.

LARGE double, next bath, also single. Excellent meals. 623 S. Serrano.

$8.50—DOUBLE, twin beds, other single, doubles, $9-10. 1120 S. Hoover.

WILSHIRE DISTRICT. $10 UP. 628 S. ARDMORE. EX. 1034.

Rooms, Board for Children—19½-B

BUSINESS parents can find a real home in Hollywood for their children; with Christian Science mother. OX. 9961.

MOTHER'S care for 2 or 3 small children, room for parents. Pleasant home. AT. 0903.

TRIMMELL'S School, boys and girls. Ideal home. 1587 W. Adams. RO.4470

CHILDREN over 4, licensed Christian home, near schools. TH. 9008.

ANNOUNCEMENT
The following subdivision of Rental Columns will enable Times' readers to more quickly locate the place they want to rent.

West and Northwest
Includes all west of Main street and all sections north of Jefferson street—West Adams, Pico Heights.

South and Southwest
Includes all south of Jefferson street and west of Main street—Vermont Square, Manual Arts, Angeles Mesa, Goodyear district, etc.

East and Southeast
Includes all east of Main street and south of Mission Road—Hollenbeck Heights.

North and Northeast
All north of Mission Road and east of Glendale Boulevard. Elysian Park, Highland Park, Lincoln Heights, Garvanza, Glassell Park, Huntington Drive.

TO LET—APARTMENTS—
Furnished

Miscellaneous —21

$60 TO $75, NEW DOUBLES, snappy, smart and luxurious, all extras included, incomparable for price. 214 E. CHESTNUT ST., GLENDALE

CASA BLANCA, clean, comfortable, newly decorated, new management, near park. $25-$40.3606 S. Broadway

HILLSDEL APT., 448 South Lake. New. Single, $40. Double, $50. Frigidaire. Extras. H-R-D cars. Westlake Park

$65, NEW double, Frigidaire 1st block N. Wilshire, 1 block W. of Robertson, 163 N. CLARK DRIVE.

$37.50 UP: singles, everything included. 342 N. Alexandria. H car.

$6-$7 WEEK. Clean, cosy apartments, close in, parking. 1303 SANTEE ST.

$55—LOVELY double, twin beds, extras free. 538 N. Alexandria.

TO LET—APARTMENTS—
Furnished

Miscellaneous —21

$37.50 The Abington $50
GAS AND LIGHTS INCLUDED
All outside rooms, elevator service; Frigidaire, tile baths, sinks, beautiful new furnishings; close in. 415 E. ADAMS ST.

JACKSON APTS.
115 N. JACKSON, GLENDALE
Beautifully furnished singles, $40. Doubles $60 and up.

$45 UP. EVA LOU APTS. Cool, beautifully furnished, electric range, dish washer, refrigeration. Maid and janitor service. 1-4 block to J car. 7135 S. SEVILLE. Huntington Park.

$25—433 S. Hope—$30
Cool, outside. 1 block to Biltmore.

$20, Singles; $35 doubles, WESTRADA APTS. Extras included. Facing Westlake Park. 630 S. Alvarado. H-R cars

$35, FRIGIDAIRE, overstuffed, quiet. 615 S. Virgil, 2 blocks E. Vermont.

West and Northwest —21-A

BRAND NEW
GREYSTONE APTS.
Seeing Is Believing
Only a few choice doubles left. Something different. Modernistic furnishings. Spacious kitchens, dinettes. Closets galore. Inner-spring mattresses.
MRS. JACK WATSON, Mgr.
600 Imogene ave. O car.
Corner N. Hoover and Bellevue sts.

ASTOR ARMS APTS.
Wilshire's exclusive steam-heated, fireproof, 1 to 4-room suites; maid service; electric refrigeration, light, gas, laundry, sun garden, auto park, 24-hour switchboard; garage service. Day, week or month. 801 S. GRAMERCY DRIVE.

El Patio Apartments
BEST VALUE IN LOS ANGELES OR VICINITY
114 South New Hampshire
Beautifully furnished double apartments, bedroom, dinette, sun bath, booths on roof. Refined atmosphere.

IROLO ARMS
Singles, doubles, $47.50 up, corner apartments, double baths and installed showers, extras, maid service, Wilton rugs, tea wagons, Wilshire district, near Ambassador hotel, N car, 770 Irolo st. EX. 9869

$37.50 AND $40.00
Double apartment, beautifully furnished. Pair of twin beds and double bed, modern. 1160 North Edgemont, 4 blocks west of Vermont and 1 block north of Santa Monica.

NEW CHARLOU APTS.
Walking Distance
Beautiful singles, doubles, quiet and refined. 821 GREEN AVE., off 9th. Between Valencia and Union.

National Hoover Apts.
$40 and Up
Singles and Doubles
Beautifully Furnished
OL. 9337. 904 N. HOOVER

RIGHT DOWNTOWN
Beacon Arms Apts.
DR. 9718. 918 S. BEACON ST.
West of Figueroa, near 9th.

ST. ANN
EASY WALKING DISTANCE
Electric refrigeration, twin beds, tile features, weekly service.
722 S. BIXEL TUcker 1015

$40—Just Opened—$50
BEAUTIFUL LARGE SINGLES
BEAVER APTS.—Extras included. 1314 Sutherland, north of Sunset, East of Echo Park Blvd. MA. 3929.

EDWIN FALLAS APTS.
Cool, comfortable bachelor, single and double. From $30 up per month. In desirable Wilshire district. 220 S. CATALINA. S car.

$45 Del-Har Manor $75
167 S. NORMANDIE
Modern. Beautifully furnished. Extras included. Quiet. Homelike. S car

$60 NEW DOUBLES $60
Frigidaire, parking, all extras included. DON BENITO, 2230 W. 14 st. P car to MAGNOLIA. Close in.

$40 UP. BIEBER APTS.
Modern singles, doubles, electric refrigeration and extras included. 871 S. NEW HAMPSHIRE. N car.

$30. FRONT double. Quiet, clean. Porch, yard, trees. Real home. P, L cars. 1127 S. Kenmore. DR. 1648. Also rear duplex; sleeping porches, light, gas. $23 and $28.

$35, Rutherford Apts. $40
Singles, refrigeration, near business center and theaters in Hollywood. 719 N. Heliotrope Drive. H car.

MARIPOSA LODGE
Unique apartments, bedroom, gardens, miniature golf, refrigeration, service. $55 up. 1006 N. Mariposa.

$40 NEW SINGLES
Complete, Frigidarie. Tile. P car.
BYRDSHIRE APTS., 1405 S. Berendo
Mary Lou Apts., 3048 W. 12th st.

$35 MONTH, $2 DAY, $9 WEEK UP
Outside apartments; refrigeration, linen, gas, light, 5c fare. DR. 3703. SPINNING APTS., 1729 Sunset Blvd.

$30 JESSIE APTS. $55
Clean Apartments, Frigidaire, maid service, extras free. 1322 S. Catalina

ATTRACTIVE 4-room duplex apartment, close in, near red and yellow car line, near schools. 4436 Santa Monica Blvd.

VILLA RUSSI, 340 N. OAKHURST Beverly Hills. New doubles, triples, 2 baths. Gas, lights and maid service. CR. 7837.

Wilshire Place Apts.
2892 WEST SEVENTH STREET
Singles. Doubles. Refrigeration.

$37.50 SINGLES $40
The Florentine. Attractive outside apartments, near cars. 1897 W. Adams

ELKS VIEW ARMS
Westlake Park. $50-$90. Modern. Extras included. 512 S. Parkview.

$35—UNIQUE SINGLES
ELECTRIC REFRIGERATION
Weekly service. 626 N. Berendo.

SUMMER RATES, SINGLES-DOUBLES
SHELDRAKE APTS.
Free phone. 511 S. Oxford. EX.5458

BEAUTIFUL 4 rooms, furnished or unfurnished, 2 bedrooms, electric refrigeration. Exclusive neighborhood. 620 SOUTH ARDMORE. EX. 2576.

CARTHAY APTS.
Coolest doubles, triples. 6128 Wilshire Blvd., at Fairfax. OR. 5326.

QUIET AND REFINEMENT
No wild parties tolerated.
APARTMENTS $50 TO $90
MARIPOSE ARMS. 241 S. Mariposa.

3 ROOMS, $32, everything furnished. 1st floor, garage, adults. 1851 W. 22nd st.

485-487 SOUTH HARTFORD
Beautifully furnished double apartments. $45, close in. HE 0466.

WILSHIRE location, beautiful 4-room bungalow, furnished. Frigidaire, garage. 1175½ S. Norton. EM. 5701.

BERENDO ST., 209 NORTH, Artistic 3 rooms. Landscaped terrace entrance. Frigidaire, adults. WA.5103

MODERN SINGLES. $5. Doubles, $7; housekeeping, $3.50, parking, walking distance. 1126 Mignonette. MA. 5345.

$30—SINGLES, overstuffed, separate entrance, garage, quiet high location. 811 MICHELTORENA. MO. 12419.

$40 SINGLES, DOUBLES $60.
NEW FRIGIDAIRE
DEVON APTS., 514 S. UNION DR.

$32.50 UNION SQUARE APTS. $35
MODERN SINGLES. FRIGIDAIRE.
421 UNION DRIVE. D CAR.

$30 YOUNG FOLKS ONLY $35
Singles, walking distance. 1216 Court st. MU. 9673. Twin beds.

$22.50. 1421 W. 10TH ST. $32.50. Front singles, overstuffed, elevator, large kitchen. Nashua Apts. N-L cars

404 S. ALVARADO. 5 rooms, 2 real bedrooms, garages; comfort, quiet and privacy. Block Westlake Park.

3 ROOMS and dinette, double apartment, with garage. Sunny side exposure. $40. 366 N. Curson. WY.0811

FOUR-ROOM SUITES, separate tile showers. Summer rates. All extras. RUTHONIA, 341 S. Gramercy Pl.

THE TRAYMORE
823 S. RAMPART. DU. 0560.

$45—ATTRACTIVE single. 308 N. Almont Drive, Beverly Hills.

SINGLE or double, Kelvinator, garage, lawn. 1326 S. Gramercy Pl. MO.14687

$50—BEAUTIFUL large double, separate entrance. 250 S. Coronado.

A REAL home, new large doubles, near the Fox studios. 5617 Fernwood.

3 ROOMS, $38; everything furnished, first floor, garage. 1851 W. 22nd st.

$32.50. LOVELY single, overstuffed; 155 S. MANHATTAN PL. S CAR.

$45—ATTRACTIVE SINGLES
308 N. Almont Dr. Beverly Hills.

$45—NEW singles, Frigidaire, service. 139 S. ST. ANDREWS PL.

$27.50. Singles; $40 doubles. Turquoise Apartments. 631 S. Bonnie Brae.

CAROLINN—1467 W. 23RD ST.
Large doubles. $35. No extras.

$40—3-ROOM, real bedroom, 2 beds. H car. MO. 13574. 619 N. Kenmore.

ONE month free. $4 week and up. Near school. 919 ALBANY ST.

EXCLUSIVE spacious upper, 2 bedrooms. Lafayette Park. View.GL.5686

Furnished, unfurnished singles, modern, reasonable, car, bus. MO. 18116.

$25 UP—3-room modern, overstuffed. Parking. C car to Lucas. 1425 W. 4th

JUST OPENING, singles and doubles. 121 N. LA PERE DR., at Wilshire.

$30. FINE roomy apartments. 5c red car. 1614 SUNSET BLVD.

LADY will share desirable 5-room home. 327 W. Ave. 37. CA. 4978.

TO LET—APARTMENTS—
Furnished

West and Northwest —21-A

"LA SEGOVIA"
WILSHIRE'S
MOST EXCLUSIVE AND
ULTRA MODERN APARTMENTS
SUBTERRANEAN GARAGE
SERVICE DE LUXE
SINGLES, DOUBLES
AND 4-ROOM SUITES
NOW AVAILABLE
849 S. GRAMERCY DR.
MRS. L. W. REITZ, MGR.

$40-$50, LARGE sunny doubles, newly decorated, double exposure, overstuffed, 3 beds. 1918 4th Ave. 100 ft. south of W. Washington Blvd.

BEAUTIFUL SINGLES and DOUBLES
RAYBELLE APTS.
All extras. 756 S. Mariposa. N car.

$32.50. LOVELY single, overstuffed. 155 S. MANHATTAN PL. S CAR.

Hollywood —21-W

BRAND NEW
JUST OPENING
Attractive
Elegantly Furnished
INCLUDING
GAS, ELECTRICITY, LAUNDRY, FRIGIDAIRE, DAILY SERVICE AND WEEKLY SERVICE
SINGLES — DOUBLES
$55 — $67.50
La Casa Blanca Apts.
1318 N. GOWER ST.

La Casa Nueva Apts.
1324 N. GOWER ST.

THE HASONIA
"MAKES LEAVING DIFFICULT"
When looking for a home
Why not make us a call?
3, 4, 6-ROOM SUITES
We have a fine location, tennis court, roof garden, patio, garage, steam heat, switchboard, 24-hour service. Fire and Soundproof.
5640 FRANKLIN AVE.
ELENA HIXSON, Manager.

Chateau Marmont
8221 SUNSET BLVD.
Ideal cool summer homes, individually planned, superbly decorated, distinctively furnished. One to six-room apartments. City, ocean and mountain view. Fireproof, hotel service. Garage. One six-room apartment unfurnished.
ATTRACTIVE RATES. CR. 3171.

FOR those who demand refined, beautiful and unusual surroundings.
WE OFFER
SOMERSET APT. $65 Up
IN HOLLYWOOD
24-HOUR SERVICE UNEXCELLED BACHELOR APTS. FREE LIGHTS, GAS, GARAGE, PRIVATE PARK, SUN BATH BOOTHS ON ROOF. 6075 FRANKLIN AVE. HE. 4161.

LA PYRENEES APTS.
1939 N. Kenmore, (close in—in the woods.) Private balconies; new 4-room homes, de luxe. Beautifully furnished, separate showers, electric ranges; heating, Frigidaire, Class A garage. All service included. Judge its value. Mrs. Peeler, Mgr. NO.6522.

LA BELLE TOUR
6200 FRANKLIN AVENUE
$125 TO $400
FRENCH FURNISHINGS
Including daily maid, 24-hour switchboard and garage service.
MRS. N. NEILSON, Manager.

$35.00 Best Value in L.A.
BEAUTIFUL LARGE SINGLES
All outside rooms. Lovely location. Quiet house. Frigidaire.
1831 N. New Hampshire

NOW OPENING
Edgemont Manor Apts.
Most Complete Bachelors, Singles, Doubles and Suites. Garage service.
1724 N. EDGEMONT. OL. 2961.

SIR LAUNFAL APTS.
SUMMER RATES
Up-to-date. Frigidaire.
Extras included. Nicely furnished.
1848 N. GRAMERCY. GL. 1780.

724 N. GRAMERCY PLACE
$40. EXTRAS INCLUDED. $50.
Just opened, large single apartments, attractive dinettes. Sunny, quiet. Close to S and H cars, 2 bus lines. Miss McMillan, Manager.

$50 UP—VESTA—$70
Just opened. Singles, doubles, luxuriously furnished. 1848 N. Mariposa Near FRANKLIN. MO. 13172.

$65. HOLLOWAY HOME APTS. $75
Beautiful 4 rooms, all conveniences, near bus, cars and markets. Best value in the city. 1107 HACIENDA PL. CR. 1913.

$52—Beautiful large singles—$55. Extras included, service, Frigidaire. Casa Ruth Apts., 5752 Virginia Ave. 1 block north of Santa Monica.

COZY, bright, nicely furnished apartments and bungalows, surrounded with beautiful gardens, $35 up, with garages. 1219 Laurel Ave.

$35—3 ROOMS, bath, modern, newly decorated. Everything furnished. High, light. 2 beds. 1322 N. Alexandria Ave.

$30 DORCAS APTS $43
320 NO. ARDMORE AVENUE
Exclusive Large Singles, Bachelor.

BRONSON COURT
5 Rooms newly decorated, $85. 1777 N. Bronson Ave. HE. 4581.

$40 UP, DRACENA ARMS. Large singles, Frigidaire and extras included. 2057 DRACENA DR. OL. 2487.

$40—COLUMBUS APTS. Singles, Frigidaire, Showers, Extras. Free parking. 1631 N. Alexandria, Hollywood.

$38. ANOTHER lovely front single, overstuffed, gas, light paid. 807 1-3 N. Fuller.

BEAUTIFUL singles and doubles. 5323 MONROE ST. Western ave. car.

$33. Singles. Light, gas, Frigidaire. Adults. 1635 N. ALEXANDRIA.

$35—FRONT, newly decorated, 4 rooms, bath. 4674 La Mirada ave.

$35—BEAUTIFUL singles, near Sunset bus. 1423 N. Martel. GL. 5204.

$35 CHARLES APTS., desirable, cool, single, homelike. 1246 N. Berendo.

South and Southwest —21-B

EDGEPARK APTS.
One of the finest, yet reasonable rates. Near Exposition Park and U.S.C. Frigidaire. Every convenience. E, M, F cars. 3977 MENLO.

$42.50 UP, 2 weeks free on lease; FINEST ON SOUTH SIDE. Singles, doubles, tile bath, showers, overstuffed and Monterey furniture, refrigeration. 7300 S. San Pedro.

$75. NEW DOUBLE and it's a snap. Smart and luxurious, maid service, etc. Near golf course, new Junior High and cars. 4201 7TH AVE.

$5.50 WEEK. Bachelors, singles, private baths, automatic hot water; corner doubles, $30 month. O, M, H cars. LILLY APTS. 102 W. 38th st.

$110. DE LUXE 4 ROOMS, 2 bedrooms, 2 baths. Fit for a king. Near golf course, new Junior High and cars. 4201 SEVENTH AVENUE.

$35-$50—SINGLES, doubles. Electric refrigeration, tile bath. Parking. Olympia Apartments, 3846 S. Grand.

SUNNY double, single, dinette, shower, refrigeration, service, 4 cars, bus, stores. Reasonable. 3901 S. Hobart.

DOUBLE, large singles, overstuffed, Frigidaire, tile bath, shower, phone. 1241 W. SANTA BARBARA.

$32.50. 3 rooms, clean, hot water, lights, adults. 242 W. 43rd. M car.

$38.50—3 ROOMS. Clean. Hot water. Lights. Adults. 242 W. 43rd st.

North and Northeast —21-F

$25 UP, overstuffed, singles, doubles, O, 3 car. Lincoln Park Apt., 3333 N. MISSION RD. CApitol 7470

$25 UP, overstuffed, singles, doubles, O, 3 car. Lincoln Park Apt., 3333 N. MISSION RD. CApitol 7470.

SINGLE bungalow. Light, gas, garage $25. 4112 Randolph, Bell. JE. 7700.

TO LET—APARTMENTS—
Unfurnished —21½

4 BEAUTIFUL ROOMS, refrigeration and service. Choice location. 620 SOUTH ARDMORE. EX. 2576.

$60—5 ROOMS, 2 baths, southern exposure, Frigidaire, unit heat, near school. 816 S. MANSFIELD.

$33—LARGE new 3, 4 rooms, Frigidaire, lights included, restricted district. 1811 W. 36th Pl. RO. 6575.

$20. SINGLE, in-a-door beds. Light, airy, close in. Apply at apt. 101, 1040 Temple St.

3 FRONT rooms, including Frigidaire, hot water and garage. $45. 400 N. Stanley, off Beverly Blvd.

$42.50. Just completed, 3 rooms, separate entrances. Modern. Frigidaire. 2619 S. Harvard, off Adams.

$35, NEW, modern 4 rooms, all refinements. 1451 S. RIDGELEY DR.

133 N. KENMORE, 3-room upper front French windows, Frigidaire, etc.

$35. 3 ROOMS, Tiffany finish, with garage. 1327 N. KINGSLEY.

DANDY new apartments, $35 up. Frigidaire. 1550 Echo Park Ave.

TO LET—APARTMENTS—
Unfurnished —21½

EL MIRADOR
NOW OPEN
3, 4 AND 5 ROOMS
6-ROOM ROOF BUNGALOW
SUBTERRANEAN GARAGE
1302 N. SWEETZER AVE.
Drive west on Sunset to 8300 block.

$25.00
3-room flat or apartment, twin and double beds, modern, 4 blocks west of Vermont and 1 block north of Santa Monica. 1160 N. Edgemont.

EL MONTALVO
APARTMENTS, THE BETTER KIND
SO. MARIPOSA AVE. AT 2ND.

MODERN, new doubles, colored tile baths, stall shower, moderately priced. CASA REGIO, 2856 Francis ave. near Westmoreland.

$40 Up—1500 W. 9th St.
4 rooms, refrigeration and range, tennis court, service. WA. 1941.

$30 AND $35; beautiful 5-room apartments, 2 large bedrooms upstairs, summer rates to Sept. 15. 223 W. Dryden, Glendale. Douglas 8685.

$60—NEW, 3 large rooms, Frigidaire, stall shower, extra bed, garage. 3237 BLACKBURN AVE. OR. 1344.

4-ROOM studio apartment, upper front, high-class, $90. 1239 N. Sweetzer, apartment J-2. Phone CR. 8455.

BEAUTIFUL 5 and 6-room apartments, 2 tile baths, shower, garage. $55 and $65. 636 N. Plymouth Blvd. GR. 7577

3-ROOM, all modern, $40, free rent to 1st. 5816 3-4 La Mirada. HE. 3638.

3-ROOM modern unfurnished or partly furnished. 232 S. CATALINA.

NEW Singles and Doubles, patios, Wilshire district, 3963 W. 7th st.

848 S. OXFORD. New Class A building. 5-room suites, 2 bedrooms, dinette.

$20, UPPER corner single apartment. Also single room, $10. 4702 S. Hoover

TO LET—FLATS—
Furnished

West and Northwest —22-A

6-ROOM lower duplex, 3 bedrooms, elegantly furnished, piano, 2 garages. $125 month. 248 So. Rexford, Beverly. OX. 9884.

6 ROOMS, sun room, new furniture. Garage. 301 S. KINGSLEY. WA. 9614

5 LARGE rooms, close in, quiet, homey, street, 3 beds, piano, porch, on direct route, U.C.L.A. $45. 1406 Bond St. DU. 6808.

5 OR 4-room, upper corner, sun porch, tile bath, shower, mohair, Wilton rugs, garage. 2028 S. Normandie.

5-room well-furnished, separate porch, lovely garden, big rent reduction. Near junior college. 4424 MELROSE

5 ROOMS richly furnished, Chinese rugs, garage. 2337 2ND AVE. EM. 3425.

5 ROOMS, NEW UPPER, FRIGIDAIRE, UNIT HEAT. 153 S. SWALL. CORNER 3RD. O[illegible] 4478.

5-ROOM newly furnished, twin beds, sun porch, electric refrigeration. 821½ S. Kenmore. VA. 4241.

5-ROOM, $65. Artistically furnished. 150 S. Westmoreland. DR. 2779.

5-ROOM lovely studio duplex. Frigidaire, tiled. 1222 3RD AVE.

5-Room exclusive Wilshire, $65. Artistic New furniture. 3869 W. 8th. FI.4904.

5-ROOM duplex, $65. Piano, frigidaire, garage, twin beds. 826 S. Berendo.

5-ROOM, $65, nicely furnished, modern, close in. 451 S. New Hampshire.

4 ROOM COSY HOME
Breakfast room, extra wall bed, beautiful furniture; lovely drapes, lamps. Delightful veranda, orange and black wicker. Close in, etc. Corner 3rd and Hoover, between Rampart and Vermont. 360 S. HOOVER.

4-Room, 2-bedroom, residential apartment, Frigidaire, week service, garage. 2522 S. Harvard. EM. 8771.

4 ROOMS, $40, BEAUTIFUL SOUTH lower, finely furnished, choice location. 1731 S. KINGSLEY.

4-ROOM, $40. New building, tile, sunny all day, 2 beds, mohair, near park. 1638 Wilshire Blvd.

4-ROOM. General Electric refrigerator, mohair, garage. 2929½ Van Buren.

4-ROOM sunny lower corner, well furnished, linen, vacuum, mahogany set. Near Western. 2142 LA SALLE.

4 ROOMS, Oriental rugs, Frigidaire. Twin beds, garage, 535 S. Catalina.

4 ROOMS, upper and lower, extra bed; garage. 2113 Magnolia. AT. 8418.

4-ROOM, orientals, stall shower, Frigidaire, 123½ N. Edgemont. WA. 9644.

4 ROOMS, 3 beds, 1 block of Westlake Park. $45. 2214 W. 8th st.

4 ROOMS, 2 beds, sleeping porch, overstuffed. P car. 1422 S. Mariposa.

4 ROOMS, $30 furnished, modern, garage. Owner. 847 E. 31st. Adams 5808

4 attractive rooms, extra bed, garage, $50. 1042 N. Kingsley Dr. HO. 9048.

3 ROOMS, electric refrigeration, garage, $55. 1708 S. Mansfield ave.

3 AND 4 rooms, garages; reasonable, close in. C car. 2612 LONDON ST.

3 ROOMS, $35, NEAR PICO AND VERMONT. EX. 9508.

3 ATTRACTIVE ROOMS, $22.50. Red, yellow car. 1029 W. 18TH ST.

$45 AND up. Also unfurnished 4-room, Frigidaire. Modern. 2011 Raymond ave.

Hollywood —22-W

5-ROOM lower, desirable location, near high and grammar schools. Piano, garage. 7151 Hawthorne Ave.

4 ROOMS, $45, overstuffed, Frigidaire, near schools. 656 N. Sweetzer

4-ROOM sunny south, near 3 cars, junior college. 753 N. Heliotrope.

South and Southwest —22-B

5 LOVELY rooms, attractively furnished, near U.S.C. and high school. 633½ W. 40th Place.

4 nice cool rooms,3 beds, sleeping porch, phone, garage, $30. 1772 W. 36th st.

4-Room flat, $40, nicely furnished, also 4-room cottage. 1151½ W. 61st st.

4 ROOMS, LOVELY OVERSTUFFED. 3 beds. 3919½ BUDLONG.

East and Southeast —22-C

5 ROOMS, 2 bedrooms, garage, desirable. Good location. 1256 5TH AVE.

TO LET—FLATS—
Unfurnished

West and Northwest —23-A

7 ROOMS, NEW, EXCLUSIVE, BEAUTIFUL. 411 S. OCCIDENTAL BLVD.

7-ROOM, very attractive upper duplex. 2 baths. Corner. 6380 W. 8th St.

6 rooms, north upper, Wilshire district, unit heat, Frigidaire, garage. Rent reduced. 132 S. Kenmore. WA. 1913.

6 LARGE rooms north upper, newly decorated, convenient location; only $65. 400 S. Berendo. VA. 8191.

6 ROOMS, upper south, near Los Angeles High. 3 bedrooms, $60. 1251 4TH AVE. RO. 9024.

6-ROOM upper, 2 baths, electric refrigeration, garage. Close to car and stores. 811 S. Normandie ave.

6-ROOM UPPER, NORTH, unit heat, 2 garages. 456 S. KENMORE.

5 ROOMS, upper available Sept. 1. Modern. Free hot water, unit heat. Frigidaire, large basement, garage. EM. 3280.

5 ROOMS, new remodeled, very reasonable price. On 5th avenue, near Pico; walking distance L.A. High. Inquire 1307½ 5TH AVE.

5-ROOM attractive upper south; 2 bedrooms, tile kitchen, bath, garage. 2 cars. 1209½ S. NORTON.

5-ROOM, upper, strictly modern, decorated. $40. 1040½ S. Union. EX. 4684.

5-ROOM attractive upper, $55; lower, $50. Newly decorated. Wilshire district. Garage. DUnkirk 9179.

5 ROOMS, 2 baths, shower, Frigidaire, unit heat, garage, south exposure. $80-$90. 816 S. MANSFIELD.

5-ROOM attractive south, fine location, refrigeration, reduced rent. Adults. 1280½ S. Plymouth. WH.6550.

5 rooms, 2 baths. FINEST WILSHIRE-Western duplex. TODAY. Open. Norton at 4467 W. 5th st., Frigidaire.

5 ROOMS, beautiful upper south, like new, ½ block of W. Adams. Reasonable. 2526 5TH AVE.

5 ROOMS, all refinished, good home or office for doctor or nurse, reasonable. 661 S. Bonnie Brae. EM. 4626.

5-ROOM, new, Frigidaire, tile bath, stall shower, close to everything. Garage. 1146 S. CLARK DR.

5-ROOM LOWER SOUTH, UNIT HEAT ELECTROLUX REFRIGERATION. H CAR. 336 N. MARIPOSA.

5-ROOM flat, in excellent condition. Lovely residential section. 945 S. GRAMERCY DRIVE.

5 ROOMS, sunny, 2 bedrooms, garage; $40. 1918 S. Western ave.

5-room upper. 734½ S. Manhattan Pl. Garage. Open. Owner. MO. 19779.

5-ROOM flat with garage, upper south. 906½ S. Mariposa.

5-ROOM modern, Frigidaire, $40. 2524 Dunsmuir, just off W. Adams.

5, 4 ROOM, reduced, refrigeration, hot water, H car. 3557 White House Pl.

5 LARGE rooms, $45; newly decorated. 700 N. Alvarado. VA. 9249.

5-room lower duplex, $50; near L. A. High. P car. 1347 Rimpau. OX.5363.

5-ROOM beautiful new upper flat, $50, refrigeration. 2190 W. 27th st.

4 LARGE rooms, $40. Ground floor, light, airy, extra bed, 5 closets, built-in features, Frigidaire, garage, lawn, shrubbery. Children admitted. Free rent to Sept. 1st. Near 2 car lines. 2314 WEST BLVD. Owner, TUcker 1630.

4 VERY attractive large rooms. New, $65. 2 bedrooms, dinette, foyer, electric refrigeration, unit heat, garage. Sunny, airy. Near grade school. Near Robertson and Wilshire Boulevard. 203 S. REALTOR RD. OX. 9860.

4 ROOM modern upper, south sleeping porch. $35. Adults. 1237 S. Normandie. Near Pico Catholic Church. HU. 5738M.

4 ROOMS, hand-decorated, extra bed, $35. 1016 S. Ardmore. L car.

4-room sunny, garage, extra bed. W car. $42.50. 2217½ West Blvd.

TO LET—FLATS—
Unfurnished

West and Northwest —23-A

4-ROOM upper and lower, $35, modern, like new, extra, wall bed, gas range, garage. Adults. Free rent to 1st. 1814 3rd ave. RO. 3900.

4-ROOM beautiful airy upper, patio, electric refrigeration, garage. Reasonable. Adults. 3403 W. Adams.

4 ROOMS, 2 bedrooms, garage, $45-$50 Lovely duplex, near L.A. High. 1702 West Blvd. W, P, Red cars.

4 rooms, upper, extra bed, garage. Every convenience, fine location, 3 cars, bus. 1664 S. Hobart. RO. 4094.

4-ROOM upper, south, electric refrigeration, heaters. Extra bed. Garage. $42.50. Adults. 1734 S. Mansfield.

4 AND 3-ROOM FRIGIDAIRE, ULTRA MODERN, GARAGE, near Westlake Park. 255½ S. Carondelet. DU. 6137.

4-ROOM STUDIO FOR 2 BEDROOMS, FRIGIDAIRE, UNIT HEAT, $50. 400 N. OGDEN DR. OR. 1475.

4 LARGE airy rooms, north upper, modern, separate shower and bath. W car, 2018 5th Ave. EM. 5983.

4 AND 5 rooms. Close in. Good condition. Reasonable. 816 S. BIXEL.

4 NICE rooms, extra bed, Frigidaire, garage. 417 N. Normandie Ave.

4 ROOMS, SELECT, GARAGE, REFRIGERATION. 178 N. EDGEMONT.

4-ROOM sunny, garage, extra bed. W car. $42.50. 2217½ West Blvd.

4-ROOM beautiful flat, redecorated, janitor. 4512½ Willowbrook.

4 CHARMING rooms, unit heat, electric refrigeration, $40. MU. 4581.

4 ROOMS, near Westlake Park, 2 bedrooms, $30. Adults. 739½ S. Lake.

4 BEAUTIFUL sunny rooms, upper, Frigidaire, reasonable. FI. 1709.

4 ROOMS AND GARAGE, $35. 2937 RAYMOND. OR. 4478.

4 ROOMS, tile, modern, extra wall bed, garage. $40. 941 S. Norton St.

3-ROOM new, electric refrigeration, stall shower, mahogany trim, garage; $35, adults. Call 526 N. Sweetzer, West Hollywood. OX. 9968.

3 ROOMS NEW, UNIT HEAT, FRIGIDAIRE, GARAGE. 365 N. SPAULDING. OR. 4478.

PHONE YOUR WANT-ADS TO THE TIMES. NO CREDIT ARRANGEMENTS NECESSARY. COURTEOUS, EXPERIENCED AD-TAKERS DAY AND NIGHT WILL HELP YOU WITH YOUR COPY IF DESIRED.
MAdison 2345

SEE Miss Cain, 624 S. La Brea. WY. 2177 for flats, houses, apartments. Furnished or unfurnished. Have a splendid list.

Hollywood —23-W

5-ROOM upper duplex with frigidaire, $50, garage, newly decorated. 541 North Spaulding Ave. Owner, 727 S. Spring St. TR. 0901.

5 ROOMS and garage $42.50. Can be seen at 4630 Hollywood Blvd., near Vermont.

5 ROOMS, ultra modern, quiet, close in. Garage. Range. Decidedly different. 2139 N. Vine. HE. 6452.

4 ROOMS, new, modern, private entrance, adults, near Hollywood High. 1453½ N. Mansfield. GR. 7350.

4-ROOM upper south, 2 disappearing beds, $55. 1765 Ivar ave. HE 2412.

4 LOVELY large rooms, opposite Van Ness school. 465 N. Norton. HO.4221

3 LARGE cheerful rooms, $30; garage. 5656 LA MIRADA. MO. 5684.

$30—5-room flat, modern, 2 bedrooms, shower, garage. MO. 13373.

South and Southwest —23-B

6-ROOM duplex, fine new lower, $75. W car near Gramercy. RO. 3640.

5-room, $50, new, modern, garage, Frigidaire. A car. 2808 7th ave. RO. 4472.

5-ROOM DUPLEX, 2 BEDROOMS. Tile features, garage. 867 W. 43rd St.

4-ROOM just completed, unfurnished, all convenience, near Manual Arts. 3 and 4-room furnished. 718 W. 43rd st.

4 ROOMS and garage, $35, extra bed. M, F, E cars. 3936½ S. Grand ave.

$60—See this wonderful new flat, never been occupied. Two beautiful bedrooms, every modern feature, near Hollywood Breakfast Club, 7c car, schools. FREE GOLF. Ethel Round. 4322 Crenshaw Blvd. VE. 1176.

$30—4 ROOMS, clean; garage; rent free to Sept. 1. 164 W. 50th st.

East and Southeast —23-C

6 ROOMS, bath and kitchen. Lower flat. $30. 318 E. 57TH ST. Ben White, 303 Bryson Bldg.

4-ROOM modern lower flat, hardwood floors, bedroom and extra bed, garage, close in, on car. $35. 3733 MAPLE AVE.

4 SUNNY rooms, hardwood floors, breakfast nook. $28. 437½ Euclid ave.

TO LET—HOUSES—
Furnished

West and Northwest —24-A

14 ROOMS Old Windsor Square, $600.
10 Rooms, McCadden $375
7 rooms, New Windsor Square, $165
Open Sunday, 10 to 3.
LA BONTE & RANSOM
GL. 2161. 132 N. LARCHMONT.

12 ROOMS, 6 bedrooms, 2 baths and maid's bath, Frigidaire, electric and gas stove, unit heat, oriental rugs, fine library, garage. Within 2 blocks of Ambassador Hotel. $150 month, lease. DU. 6211.

10-ROOM 3-bath, most exquisitely furnished Windsor Square ..$375
7-room 3-bath 2-story $175
7-room 2-bath bungalow $150
Sunday, 10 to 2. Mrs. Meyer.
The Henry de Roulet Co.
3714 Wilshire Blvd. DU. 4400.

10-ROOM 3-bath Windsor Square $300
10-room 3-bath corner home ..$225
6-room 2-bath bungalow $150
DU. 3300. MRS. WOOD
LAACK & WILLIAMS
3739 Wilshire Blvd., near Western.

10-ROOM stucco, $160, exclusive location, 3 baths, 2 garages. RE. 3964.

9-ROOM English. Beautifully furnished, $400 per month. Open daily 10 to 4. 618 North Alpine, Beverly Hills. CR. 4505.

9 ROOMS, beautiful home, close in, 2 sleeping porches, 3 baths, $185. 901 So. Manhattan Pl. OX. 0478.

9-ROOM, my own home, 4 bedrooms, 2 baths, view corner, $125. 4475 VICTORIA PARK DR. WH. 9214.

9-ROOM, owner's home. Hancock Park. Oriental rugs. $375. RO. 6330.

8-ROOM stucco home, exclusive Lafayette Square. Unusual. $130. RO. 6330.

8 ROOMS, complete, convenient, water, gardener paid. Garages. OR. 5532.

7-ROOM, 2-bath, fine furniture. .$115
8-room, 2-bath, Wellington Square $135
Medinnis, 4225 W. Washington, EM. 9113.

7 rooms, Spanish beauty, unit heat, Frigidaire, grand piano, radio, new overstuffed and drapes. Enclosed garden, Wilshire-Fairfax. $175. Less on lease. OR. 1241.

7-ROOM, 3 beds, 2 baths, north of Santa Monica. $175. 5 room doll house, lawn and water, $75. Nellie of Beverly. CR. 5097.

7 ROOMS, Wilshire district, completely furnished; water, gardener, garage. $100. 808 S. HARVARD.

7-ROOM, 3-bath beautiful home in Beverly Hills, including garden. $350. WH. 7574. OX. 1988.

7-ROOM duplex, oriental rugs, baby grand. 419 Westminster. WA.6093.

6-ROOM duplex completely furnished, 3 bedrooms, 2 baths, unit heat, frigidaire, grand piano, double garage, $150. 137 S. Orange Dr.

6-ROOM, 3 bedrooms, $115; gardener, water, Frigidaire, near junior college and H car. 719 N. Edgemont.

6-ROOM beautifully furnished. $115; 3 bedrooms, Frigidaire, gardener, water, H car. 719 N. Edgemont.

6 ROOMS, 3 bedrooms, garage, near school, $50. 2153 Echo Park. TU.1572

5 ROOMS, 2 bedrooms, built-in bed, Frigidaire, beautifully furnished. Garage. $70. 1438 S. HOBART BLVD.

5-ROOM comfortably furnished bungalow, garage. 253 S. Hobart Blvd. WA. 5875.

5-ROOM upper duplex, all modern conveniences. $50. 1480 W. 24th st.

5 ROOMS, $95. Beautifully furnished. Near Carthay Center. WY. 8140.

4 LARGE rooms, 2 porches, modern, beautiful view. 1915 Vestal, 1900 block, Echo Park ave.

4 ROOMS, $55; twin beds, extra bed, Frigidaire. 4169 Oakwood. H car.

4-ROOM nicely furnished, $42.50; near 3rd-Rampart. 352 S. Benton Way.

4-ROOM bungalow, $55, phone, garage. 23rd st. at 3rd ave. EM. 7270.

3-ROOM, sleeping porch, $38. Garage. Silver Lake district. NO. 6652.

3-ROOM ½ double, overstuffed, garage. Close in. Adults. 1417 Valencia.

3-ROOM, $25, adults, walking distance W. First or C car. 1510 Beverly Blvd.

RENTAL SPECIALIST
JEANNETTE B. REID
FIRST NATIONAL BANK BLDG.
BEVERLY HILLS. OX. 7155.

RENTALS
BEVERLY HILLS
BEVERLY HILLS REALTY CO.
400 BEVERLY DR. OX. 6133.

Rental Specialists
Newell Van Derhoef, Inc.
6693 Sunset Blvd., corner Las Palmas. GLadstone 3148.

$50,000 HOME. Elegantly furnished; worth $600 a month. Owner leaving. Will rent for only $250. 1722 Buckingham Road. RO. 3576.

Double bungalow, 3 rooms each, bedrooms, extra beds, garages. S. Kenmore. Inquire 2896 W. 10th.DR.0061

$30. A little 3-room rear cottage. Garage, yard. ½ block J car. 3020 7th ave.

Hollywood —24-W

9 ROOMS, fine home, walled gardens, best location. Special $350. GR. 7602. GL. 7419.

9 ROOMS, 4 bedrooms, large living room, grand piano, oriental rugs. Ideal. 7234 Hillside ave. OL. 1516.

9-ROOM home in Laurel Canyon. All conveniences. $150, lease. GL. 5746.

8-ROOM beautiful hillside home. Quiet. 2 pianos. $200. 3093 Lake Hollywood Dr. FI. 2181. Mrs. Stillwell.

7 rooms, 4 bedrooms, 2 baths, electric refrigeration, double garage. $340 Canyon Dr. HE. 8873. DR. 8766.

TO LET—HOUSES—
Furnished

Hollywood —24-W

7 ROOMS, 3 bedrooms, 3 baths, completely furnished, near grammar and high schools. 835 N. LAUREL AVE. GR. 9069.

6 ROOMS, real home, beautiful surroundings, 2 master bedrooms, [illegible] room; beam ceilings. $130. 16[illegible] N. Fuller. WH. 4233. GR. 8907.

6-ROOM Spanish stucco, nicely furnished, lawn, flowers, shrubbery. Melrose-Fairfax district. Price [illegible] Less on lease. 643 N. Laurel.

6 ROOMS, Hollywood. 3 bedrooms, Comfortably furnished. $85, year lease. Address Z, box 343, Times Office.

6-ROOM owner's Spanish, 3 bedrooms, 2 baths, patio, piano, 2-car garage. No agents. HO. 9633. HO. 3947.

6 ROOMS, nicely furnished, radio. Garage, garden. 1319 N. June. HE. 7[illegible]

5 ROOMS, very nice, 2 bedrooms, close grade, high, junior schools and Sacred Heart. 1233 N. Mariposa ave.

5 ROOMS, beautifully furnished, electric refrigeration, near schools. $[illegible] 753 N. McCADDEN PLACE.

5 LARGE room upper duplex. Overstuffed, twin beds, white enamel range, garage. 800 N. Mansfield.

5-ROOM modern duplex, 2 large bedrooms, shower, garage. Reduced rent. 1430 N. Hayworth, near Sunset.

5 ROOMS, 2 bedrooms. Attractive hillside stucco, lovely view. GR. 4[illegible]

5 ROOMS, 2 bedrooms, 2-story duplex, garage, $40. MO. 12844.

5 ROOMS, $30, R car. Large [illegible] garage. HUNT, 3342 BESWICK.

4-ROOM Spanish bungalow. Beautifully furnished. 2 bedrooms. 1312½ N. Formosa, near Sunset-La Brea.

4 ROOMS, nicely furnished, overstuffed, garage. $32.50. 1[illegible] ave. Hollywood car.

4-ROOM bungalow, furnished, [illegible] Frigidaire. Best part of Hollywood. 1431½ N. Crescent Heights Blvd.

4-ROOM separate bungalow, well furnished, block from Western. Santa Monica Blvd. 5329 Romaine.

4 ROOMS, newly decorated, garage, $60. 1814 N. Alexandria. Red car.

4 ROOMS, a real comfortable home for middle-aged couple. HE. 4774.

HOLLYWOOD RENTALS
Residence Or Income Business
HOLLYWOOD
BUSINESS
PROPERTIES, LTD.
614 Guaranty Bldg. HO. 8[illegible]

Home Rental Bureau
6381 HOLLYWOOD BLVD. GR.[illegible]

BEAUTIFULLY furnished Whitley Heights home. Call Whitney [illegible]

South and Southwest —24-B

6 ROOMS, well furnished bungalow, $55. Suitable sublet. Large yard. Double garage. 1704 W. Jefferson.

7-ROOM furnished house, garage. [illegible] ARLINGTON AVE. UN. 6883.

6 ROOMS, well furnished, 3 bedrooms, silver, linen, etc. Near schools. $65. 1319 W. 49th st. VE. 7117.

6-ROOM house, 3 bedrooms, overstuffed, M car. 4833 S. VAN NESS.

5-ROOM new Spanish bungalow, completely furnished for school teachers. Between 3 schools. YO. 8891.

5 ROOMS, new; overstuffed. Nice furniture, tile features. Garage. $[illegible] 1832 Leighton Ave., near car line.

5 ROOMS, garage, overstuffed, 4 beds. Frigidaire. Tiled features. Shower. $75. 1234 W. 56th St. VE. 6[illegible]

5-ROOM corner stucco furnished or unfurnished. 5356 Chesley. UN. [illegible]

5-ROOM nice home, overstuffed, piano. Corner lot. 6323 Crenshaw Blvd.

4 ROOMS furnished, single bungalow, garage. $25 month. Apply 3610 Berkeley Ave.

4-ROOM duplex, extra bed, adults. $30. 1437 W. 23rd St. RE. [illegible]

4-ROOM duplex, 2 bedrooms, overstuffed. $32.50. U, J, V cars. [illegible]

4 ROOMS, 2 beds, garage, water, [illegible] W. 111 Pl. $25. 2 weeks free.

3-ROOM double, garage, overstuffed; redecorated. Good transportation. 719 W. 75TH ST.

3-ROOM, nook, 2 beds, overstuffed, tile, shower, garage. 708 W. [illegible]

3-ROOM duplex, $35, 3 rooms rear $30. Adults. Clean, yard. 1340 Exposition Blvd.

$40. BEAUTIFUL 4-room house, tile bath, wall bed, garage. 1533 W. 36th St.

$30—Bungalow, new, complete; garage. Frigidaire. Adults. 437 W. [illegible] Pl.

$35, furnished bungalow including gas, lights. U.S.C. 1025 W. 36th. RE.[illegible]

East and Southeast —24-C

4-ROOM duplex, $17-$19 with garage, clean. 10707 S. San Pedro. TH. [illegible]

3 NEAT clean upper rooms and bath, $20. Corner place. 538 S. Ditman St.

North and Northeast —24-F

4 LARGE rooms, lower duplex, 2 bedrooms, near school. $35. GA. 3296.

3-ROOM, $27; modern, rose covered cottage, refined neighborhood, sleeping room for 6. AL. 0999.

$28, $35, rustic garden cottages, adults. 301 W. Ave. 43. W car. GA 4338.

TO LET—BUNGALOWS—
In Courts

Furnished —24½-G

3 COZY rooms, $25. Also unfurnished $20. Adults. 6025 10TH AVE.

3-ROOM separate bungalow, shower, refrigeration. 325 N. Alexandria.

3 ROOMS, $35, bedroom, extra bed, overstuffed, linen. 1517½ 5TH AVE.

3-ROOM bungalow, $30, 2 beds, high and cool, parking. 3928½ W. 27th

2-3 ROOM beautifully furnished separate bungalows, hillside view. 3[illegible] Cumberland. MO. 11140.

BEAUTIFUL modern single, double, Frigidaire, $40 up. Close in. 713 Garland ave. (Near Commodore Hotel) Phone TR. 3528 for auto to call.

$8-$10 WEEK. Walking distance, month rate, 2, 3, 4 rooms, parking. 1027½ Court st. TU. 3785, auto will call

$40, $45, 3-room BEAUTIFUL GARDEN COURT, bedroom, extra bed. 1376 Edgecliff Dr., off 3800 Sunset.

$40-$50. Beautiful single, double; including private phone. Overstuffed. 2996½ San Marino. DR. 71[illegible]

$40 and $45. HOLLYWOOD, 3 rooms, separate bedroom. Garage included. 765 N. Vine at Melrose. HE. 3091.

$35, $45. NEW, attractive single, double, overstuffed, janitor. Quiet, parking, close in. 419½ N. Vendome.

$35—CHESTER COURT—$45.
Electric Refrigeration
Singles, doubles. 977 S. Ardmore.

$30. LARGE beautiful single apartment, overstuffed, dressing room, tile, etc. Telephone. 1807½ Micheltorena.

$30-$35. SINGLE and double de luxe. 2 car lines. 1155 W. 24TH ST.

$35, 3 ROOMS, bedroom, extra bed, shower. 5154 Fountain, Hollywood.

$30—3 rooms, 2 beds, overstuffed, garage. M car. 351½ W. 70th St.

$18 ATTRACTIVE single, adults, garage. 1346 E. 64th st. S car.

$27—4 COOL rooms, 2 beds, parking. L car. Inquire 1036 S. Normandie.

$35, 3 ROOMS, bedroom, extra bed, shower. 5154 Fountain, Hollywood.

$21, 2 rooms, nicely furnished, garage. 1346 E. 75TH ST. RE. 5286.

Unfurnished —24½-H

3 MODERN rooms, 2 bedrooms, delightful location, good car service. 4085 Oakwood, corner Heliotrope.

3-ROOM bungalow, upstairs bedroom, disappearing bed, downstairs, $45, including garage. 7274 Fountain Av.

$35. SEPARATE 4 rooms, tile bath, kitchen, ½ block W car. EM. 4072. WH. 8136.

$25—3-room modern stucco, wall bed, nook. 2106 S. Mariposa. RI. 4262.

TO LET—HOUSES—
Unfurnished

West and Northwest —25-A

20 ROOMS, 6 baths, C zone, $200. 1000 ARAPAHOE ST.

10 ROOMS 3 baths, Windsor Square, English ....$[illegible]
10 rooms 3-bath colonial $140
9-room 3-bath stucco near Wilton school $110
7-room 2-bath upper south ....$[illegible]
Sunday, 10 to 2. Mrs. Meyer.
The Henry de Roulet Co.
3714 Wilshire. DU. 4400.

10 ROOMS, McCadden ....$[illegible]
8-room 3-bath bungalow $140
7 rooms, Hancock Park $125
6 rooms, New Windsor Square, $[illegible]
Open Sunday, 10 to 3.
LA BONTE & RANSOM
GL. 2161. 132 N. LARCHMONT.

10-ROOM 3-bath, Windsor ....$[illegible]
8-room, 2-bath, Highland ......$[illegible]
6-room, 2-bath upper duplex, $165
DU. 3300. Mrs. Wood
LAACK & WILLIAMS
3739 Wilshire Blvd., near Western.

10 rooms, $85; good condition. New gas furnace, 4 bedrooms, sleeping porch, 2 blocks to Wilton School. Open 9-4. 857 S Gramercy Pl., or call owner, OX. 9757.

10 ROOMS, 4 bedrooms, 3 tile baths, unit heat; Frigidaire, $150, water, gardener paid. HE. 7832. OX. 8223.

9-ROOM, 2-story colonial, fine condition, good neighborhood, nice garden, convenient schools, stores, street car. Lease $150. 1258 SO. GRAMERCY PL.

8-ROOM, 2-story Spanish, BRAND NEW, 4 large bedrooms, 3 colored tile baths, 2 stall showers, unit heat, Frigidaire, inclosed patio and garden. Wilshire-Fairfax, only $1[illegible] including garden. MISS MARTIN, OR. 1241.

8-ROOM home, newly renovated, exceptionally large rooms, living-room 35 feet long, 4 bedrooms, fine location. Only $85. Desirable tenant. References. WA. 0394 mornings.

8 LARGE ROOM MODERN DUPLEX in Wilshire district, $125. Fine view. Refrigeration, water and lawn paid. Start rent Sept. 1. Open, look it over. 1121 4TH AVE.

8 ROOMS, 3 FULL BATHS
$85 ON LEASE
1339 HOLMBY, Westwood Hills.

8-ROOM, new, Frigidaire, unit heat, 10 a.m. to 4 p.m. CR. 4233.

7-ROOM bungalow, 3 bedrooms, near John Burroughs school. $125. WY. 3106.

TO LET—HOUSES—
Unfurnished

West and Northwest —25-A

7 LARGE rooms, near L. A. High. Duplex de luxe. New. Last word in modern architecture. 3 bedrooms, 3 tile baths. Patio. 4731 W. 12th, corner Harcourt. $150, year lease. Courtesy. Meet owner 9:30 to 4:30.

7 ROOMS, garage, large lot, newly decorated. For business or dwelling. 2637 West 9th, near Hoover. WY. 2324.

7-ROOM brand new Spanish, 2-story house. Frigidaire, unit heat. $125. Near La Brea and Beverly. CR. 3201. Mr. Junkin.

7-ROOM lower duplex, 3 bedrooms, 2 baths, unit heat, dishwasher, electric refrigeration, double garage. 1165 HI POINT ST.

7-ROOM bungalow, 2 baths, $125. 25 ft. patio. Velour drapes, refrigeration. 6130 Del Valle, Carthay. EX. 1560. WH. 9624.

7-ROOM UPPER DUPLEX, three bedrooms, two colored tile baths, stall shower, dishwasher, Beverly-La Brea district. Only $115. OR. 1184.

7-ROOM duplex, 229 S. Mansfield, 3 bedrooms, 2 baths, unit heat. MRS. BERNHART. FI. 2134.

7-ROOM single house, good condition; garage, near A and U car lines; $50. 1162 W. 25th st. Telephone DR.7832.

7-ROOM Spanish, $110, water, gardener paid; Frigidaire, unit heat. 1042 S. BURNSIDE. UN. 0524.

7 ROOMS, duplex, with garage, Beverly Hills district, near Wilshire. Phone OX. 2417.

7-ROOM LOWER duplex, 2 baths, Frigidaire, 145 S. ORANGE DR.

6-room upper duplex, $50. Large rooms, attractively decorated. 436½ North Oakhurst, ½ block north of Beverly. Call VA. 9107.

6-ROOM upper duplex, exclusive district, attractive rental to right party. 814 S. Norton ave.

6 ROOMS, $35, 3 bedrooms, near schools, garage. 1920 Norwood, near 900 W. WASHINGTON. AT. 5102.

6-room bungalow, garage, H car. 218 S. Vendome, corner 3rd. MO. 14307.

6 ROOMS, 2 BATHS, $80. Near Ambassador Hotel. EXposition 9508.

6-ROOM stucco home, $70, unfurnished or $100 furnished. 547 N. Vista.

6-room modern, garage, $55, close in. 1324 GLENDALE BLVD.

5 LARGE ROOMS on lot to itself. Near stores, car and school. Garage. Water paid. $40. EM. 9862. EVENINGS WA. 9152.

5-ROOM attractive colonial bungalow, $50, lease required. 2485 W. 18th st. Apply on premises.

5 LARGE sunny rooms, south duplex, 2 bedrooms, 3 blocks of L.A. High. $55. 1146 Keniston. WH. 2083.

5 ROOMS, 3 closets, newly decorated. Garage. $37.50. 3312 BELLEVUE.

5-ROOM UPPER DUPLEX, $65. 714 S. GRAMERCY PLACE.

5-ROOM duplex, bedrooms upstairs. 426 S. Wilton. WA. 8276.

5 ROOMS, ground floor of duplex. Refinished. 961 S. Hobart. DR. 2917.

5-ROOM modern house, nice, clean; Garage. $45. 2928 Ellendale Pl.

5 ROOMS, nook, garage, flowers, water, $25. 356 W. 111th Place.

5-ROOM cottage, $35; 2034 Arapahoe, ½ block west of Hoover. Adults.

5 ROOMS, ½ double, $45; Beverly Hills. 436 N. Palms Dr. YO. 5452.

4 rooms, like new, extra bed, garage. Adults. $30. 3111½ W. TEMPLE.

4-ROOM bungalow, refrigeration, garage, $45. 433 N. Oakhurst, Beverly.

4-ROOM bungalow, electric refrigeration. 3303 Berkeley. VA. 9249.

4 LARGE rooms, 1 bedroom, garage, $37.50. 924 N. Benton Way. DU.6977.

3 BEDROOMS, large yard, many trees. Vermont-Fountain district. 1249 N. New Hampshire. Finn, TR. 7233.

BARKER BROS.' free rental information bureau will help you quickly find the place you want at the price you want to pay. No obligation. 7TH ST., FLOWER AND FIGUEROA 6834 HOLLYWOOD BLVD. RENTAL SPECIALISTS

NELL SANGSTER, With WRIGHT & BECKER 3900 Wilshire Blvd. Fitzroy 4111.

BEAUTIFUL new apartments, flats, duplexes, furnished or unfurnished. Mrs. Cain. 624 S. La Brea. WY. 3177. Open Sunday.

WELL furnished 12-room house. Good district for boarding house. 1243 S. WESTLAKE.

BEAUTIFUL 8-room duplex, 3 baths, near L.A. High school. Cut to $115 per month. EX. 1149.

$32.50—3-room stucco, extra bed, shower. 433 N. Occidental. DU. 6871.

NICE rear bungalow and garage. 1341½ N. Edgemont. Adults. $30.

Hollywood —25-W

9 ROOMS, near schools, 1 block to Hollywood Boulevard. 6046 Carlos. GR. 6109.

8-ROOM home, inclosed yard, fruit. 1633 N. Sierra Bonita. GR. 7523.

8-ROOM stucco, $65. 3209 Silverado Dr., off Griffith Park Blvd.

7 ROOMS, English type, 3 bedrooms and sleeping porch. Lovely trees and garden. A real home with a complete 3-room apartment over garage. 1969 NO. ALEXANDRIA.

7-ROOM Spanish stucco house, 1 block north of Hollywood Boulevard; fine view, 4 bedrooms, 3 baths, garden cared for. $135. GR. 7804.

7-ROOM house, 4 bedrooms, $80. Gentiles. 5111 Harold Way at Normandie.

6-ROOM house, $65; wonderful view, nice location, 15 minutes from downtown. 820 Micheltorena st. Apply at this address or phone OL. 5640.

6-ROOM modern bungalow, $65. Near Beverly Boulevard. Double garage. 331 N. Serrano. Phone UN. 2761.

6 ROOMS, modern. Right rent desirable adults. 7529 Hampton. GR.2588

6-ROOM lower duplex, 3 bedrooms, at Junior College. $75. 1001 N. Vermont

6-ROOM new Hopi Indian duplex. Refrigeration, gas, steam heat. 6154 Glen Oak, off Beechwood Dr. Below Hollywoodland entrance. EX. 8395.

5-ROOM duplex, 2 large bedrooms upstairs. Bath and shower, hot water and Frigidaire furnished. 5362 LEXINGTON AVE. HO. 8239.

5 ROOMS, stucco, ½ double, 2 bedrooms, extra bed, garage, yard, $50. 807 N. STANLEY AVE.

5 rooms and nook, newly decorated. Garage on alley. 7349 Santa Monica Blvd. Owner.

4-ROOM attractive ½ double, $45, extra bed; garage. 1252 Fuller ave., near Gardner Junction. MO. 12746.

4 LARGE rooms, extra bed, dining room, shower, $45. 4419 Clarissa.

South and Southwest —25-B

7, 6, 5, 4-ROOM homes. New, modern. 1, 2 and 3 bedrooms. A-1 locations. Close to everything. Cheap rent. $30 to $55 month. 20 to select from. Get my list. Owner. 1757 W. Florence.

6 rooms, 3 bedrooms, like new, garage, $45. Water paid. Near U.S.C. 1271 W. 37th Drive. MU. 8505. MO. 17963

6-ROOM UP-TO-DATE STUCCO, DOUBLE GARAGE, 3 BEDROOMS, $60. 3137 HILLCREST DR. GA. 3227.

6-ROOM, 3 bedrooms, double garage, $40. APPLY 6047 3RD AVE.

5-ROOM Swiss chalet bungalow on corner lot, used as a home. Good condition, 2 bedrooms, den with folding bed, large veranda, garage, near market, churches, schools. $55. Water paid. 4259 Budlong. UN. 4699

5-ROOM upper duplex, 2 bedrooms, breakfast room, garage, newly decorated, $35. 214 W. 43rd Place.

5-ROOM CHALET AND GARAGE, 717 W. 46TH ST. NEAR FIGUEROA. MODERN AND CLEAN. ADULTS.

5-room modern stucco, big yard. Mesa Drive Heights. 5336 Brynhurst.

5 NEW large sunny rooms, upper duplex, modern at 6427 S. Figueroa St.

5-ROOM house, newly decorated. Garage. $35. 1105 W. 38TH ST.

5-room modern bungalow, 3 beds, garage, 2 children o.k. $38. 1343 W. 69th.

5 ROOMS and bath, $45, garage. 1794 W. 37th Dr., corner St. Andrews.

5-ROOM bungalow, double garage, big yard, $40. 1312 W. 85th st. YO.7022

4 ROOMS, new duplex, $30. 1811 W. 38TH ST. Call EX. 0466.

4 ROOM, ½ double, with garage, modern. 4015 La Salle ave. UN. 1152.

4 ROOMS, ½ double, bedroom and extra bed, big yard. 3034 6TH AVE.

4-ROOM, ½ double, extra bed, shower, garage, $35. 1520 W. 59th st. PL.4851.

4 LARGE clean, lovely ½ double, tile, garage. 1457 W. 37th Dr. EX. 7139.

3 LARGE rooms, $32.50, tile bath, sink, garage. 646½ W. 27TH ST., ½ block Figueroa.

3 ROOMS, redecorated, glass porch, storeroom, garage. $25. 1427 W. 46th st.

HOME renting a specialty. Office always open. 2715 W. 54th st. VE.7051

East and Southeast —25-C

ROOMS, den, concrete cellar, garage. 467 E. VERNON. Apply at 463.

4-ROOM modern house, garage. $35. 626 E. 35th st. RE. 5286

4 ROOMS AND GARAGE, $16 729 E. 90TH ST.

4 ROOMS, $27.50; completely refinished, garage; 214 E. 60TH ST.

$45. 6-ROOM, 3 bedrooms, lawn, double garage, water paid, Baker ave., near stores and Bell high school. Owner LA. 2023.

North and Northeast —25-F

3-Room modern, bath, hardwood floors, tile sink, lawn, garage, $24. Water paid. 263 S. Ave. 55. VA. 7733.

$35. FIVE-room bungalow, block from 2 car, school, garage, large yard for chickens. 3535 Roseview. Owner, 600 S. San Pedro St.

TO LET—SUBURBAN BEACH
Resort, Mountain Property —26

HERMOSA Beach for rent. Beautiful new 6-room upper duplex, 6 weeks. Nelson Realty Co., 50 Pier ave., 2624 Hermosa ave. Hermosa Beach.

AVALON, attractive hillside home, week or month; accommodate 6; rent reduced balance of season. EM. 4674.

W. H. REIDER, 528 W. Ocean, Long Beach. Specializing in beach rentals. Write for descriptive price list.

CATALINA apartment, flat or rooms. Bath, porches, desirable. YO. 5933.

ALHAMBRA. Rent free for August. 4 rooms, stucco, duplex, $35. VA. 0313.

TO LET—SUBURBAN, BEACH
Resort, Mountain Property —26

8 ROOMS, beautiful grounds, 129 S. Rockingham, Brentwood Park, near beach and clubs. $250 per month on 6 months' lease, less if longer period. Phone owner, Barclay, Santa Monica 24067.

HERMOSA Beach. Most attractive 4 rooms and lovely porch with maid's room and bath downstairs to let for 2 weeks or 6. Garage. Phone Hermosa 13317.

FINE furnished beach home, new, modern, fronting ocean. 5 rooms, 2 baths. Reasonable by year. Owner, 7320 Vista Del Mar, Del Rey.

FOR RENT or lease, 4-room house with 2 acres, good location; rent reasonable; white man or Japanese. Call 1945½ Sawtelle Blvd., Sawtelle.

AVALON hillside home, by week, month or season, furnished. WA. 6707.

TO LET—FOR BUSINESS—
Miscellaneous —27

GROUND FLOOR STORE OR OFFICE Fireproof building in wholesale district. Low rent. 420 S. SAN PEDRO ST. TR. 8331.

6-ROOM house, C zone; 70x275, busy boulevard, used car, 7 $40. OL. 2991.

Stores, Shops, Lofts —27-H

VERMONT AT ADAMS Very reasonable rent, 2000 or 3000 square feet, second floor, attractive new building; plenty light and air. Suitable for offices, studios or any type of light manufacturing. Call at 2423 S. Vermont ave.

2 LARGE store rooms, brick building, corner ideal for drug store, 2nd room for bakery or both can be used as market. 50x75. 115 So. State st., corner of East 1st st., 1800 block.

STORE 16x70 with back yard for deliveries or parking. 1360 S. Hill St. Geo. H. Peck, owner. WE. 6093. Ask for Mr. Hill or Wm. Peck.

FOR RENT, butcher market, fine situation, 1237 N. Fair Oaks. Cheap rent, $35 month. Owner's Address, 201 Carlton St., Pasadena.

NEW business building, on corner for stores and offices, steam heated. A fine location for any business. OL. 5408.

9 NEW stores, best Hollywood location for any kind of business. Beautiful building. 715 N. WESTERN.

LA Brea near Fourth, 20x80-foot store, very attractive, only $100 per month. WY. 1163.

20x40 open front, will enlarge, low rent. 5913 Pasadena Ave. CA. 7258.

FOR RENT, store with apartment in rear, $35 month. 5613 W. Adams.

$40—FINE location for small restaurant. 3337½ SUNSET. OL. 9660.

Offices and Desk Space —27-J

STEAM-HEATED OFFICES VERY REASONABLE RENT BUSY BUSINESS DISTRICT CIVIC CENTER
Southwest Bldg.
130 So. Broadway

PRIVATE OFFICE SPACE, $35 In elegant office suite, beautiful reception room with switchboard service. See MR. CLARK.
333 Roosevelt Bldg.

GARFIELD Building. Beautiful suite of three small offices, lots of light and air. Will sublet at less than schedule prices because my business demands my moving. Phone RO.3920

For Rent, Desks, Chairs Files, Complete Outfits, Rent applies on purchase. MILLER'S, 211 W. 2nd

OFFICE space in modern building with telephone and typist, $35 month. Room 701, Allied Crafts Bldg., Maple and Pico.

FURNISHED office, division of, with use of waiting room and phone. S. R. Moore, 124 W. 4th St., L. A.

OFFICE for doctor or dentist, in suite with two other dentists. Rent $50. 409 Haas Bldg., 7th and Broadway.

DESK space in large ground floor office. Window display. 618 S. Figueroa. TU. 2733.

DESK with telephone service, $17.50. 1125 Central Bldg. TR. 0808.

FINE desk space with desk in attorney's office. 904 Broadway Arcade.

$10-$15. FURNISHED desk and office space, ground floor, 345 S. Hill St.

DESK and phone service $15 month. 402 Western Pacific Bldg. WE. 8501.

DESK, phone, mail service, $10 and up. Spring Arcade Bldg. Room 701.

DESK and PHONE SERVICE, $15. 667 I. W. Hellman Bldg. MU. 4446.

FURNISHED DESK SPACE. 703 WARNER BROS. DOWNTOWN BLDG.

Industrial, Business —27-K

NEW brick industrial building, 3750 square ft. with trackage, truck loading platform, 2 private offices. 2½ cents per square ft. on lease. 709 E. 61st St.

FOR LEASE—New daylight brick building, 40x110, $100 per month. CENTRAL REALTY COMPANY Phone VA.1212. 804 Loew's State Bldg

FOR LEASE—Factory, 3200 ft. floor space, corner 16th and Imperial sts. 1 block west of Santa Fe ave.

BUILDING 50x80 ft., for any kind of business, occupied by garage at present. 7518 Santa Monica Blvd.

2-STORY building, 2 large storerooms, suitable manufacturing, offices and loft. $75 up. 515 S. SAN PEDRO.

FOR LEASE, $75. NEW CONCRETE daylight shop, 20 or 40x86. 121 E. 23rd st. Owner, WA. 9308.

WANTED—High-class restaurant. Thompson, J. W. Lewis Co. PA. 4352

TO LET—RANCH, FARM—
Acreage, Country, Etc. —28

MODERN ½ acre chicken ranch near Huntington Dr., $45. Rhode Island red poultry for sale. Call at 826 La Cadena St., Arcadia, Calif.

POULTRY, rabbit ranches, $25 to $60. Well equipped and located. Leech, 324 N. Main, Baldwin Park. 67963.

TO let, chicken ranch. 729 Venice Way, Inglewood. $20 month.

BOATS, YACHTS, CANOES—
Sale, Exchange, Etc. —38

Boats, Motors, New, Used Mahogany Hull $95. 14 feet Runabout $150. 2 Johnson Seahorse motors cheap. California Boat & Equipment Co. 3263 W. 10th at Western.

SACRIFICE FOR CASH Beautiful 33-foot auxiliary sloop, finest condition and equipment; also 2 fine mahogany speed boats, skiffs in yacht power tender; phone SANTA MONICA 28632.

FOR sale or trade, 65-ft. power cruiser, accommodations for 8 people. Speed 11 knots. H. E. Barden, 450 N. Beverly Dr., Beverly Hills.

SEAWORTHY launch, A-1 condition, sleeps 2, complete equipment, includes skiff, tackle. $550. CR. 6781.

FOR SALE—Yacht Tabasco, cabin cruiser, 38 ft., 65 H.P. Kermath. California Yacht Club, Wilmington.

SPEED boat, hull only, 20 foot hydro, excellent condition. Will handle 400 h.p. $275. El Monte 512-W.

JOHNSON 16, Sled, copper fastened and trailer, like new, $225. OR. 0550

AUTOMOBILES, USED—
Miscellaneous —40

AUBURN 8-90 sedan, side wheel mount, spotless, low price for quick sale, take car in trade. A. B. HULL, 1528 W. 7TH ST.

AUBURN—Best used Auburn obtainable from Southern California Distributor. 1121 S. Figueroa. WE. 9031.

AUBURN 6 sport sedan, 1928, 12,000 miles. Mechanically perfect. $450. OL. 8909.

AUBURN '29 phaeton sedan. Bargain. Call RO. 7419. 6 to 7 p.m.

BUICKS
1930
HOUSE CARS
20 To Choose From
Fully Equipped
Fully Guaranteed
Priced To Sell
Liberal G.M.A.C. Terms

118-IN. WHEELBASE
Model 47 4-Door Sedan.
Model 46 4-passenger Special Coupe.
Model 40 2-Door Sedan.
Model 44 4-passenger Sport Roadster

124-IN. WHEELBASE
Model 57 4-Door Sedan.

132-IN. WHEELBASE
Model 60 7-passenger Sedan.
Model 61 4-Door Special Sedan.
Model 64 4-passenger Sport Roadster

Your Car Accepted as Part Payment

HOWARD
Automobile Co.
1826 S. Figueroa St.
WE. 3278.

BUICK 1930 SEDAN Special Model 61 Gold Seal, fully equipped. Guaranteed. $1550. HOWARD AUTOMOBILE CO. 1367 SO. FIGUEROA. WE. 5011.

BUICK 1926 sport roadster, Master 6, Rumble seat, new Duco, good rubber, perfect. Only $295. Real buy. G.M.A.C. terms. 1046 S. Figueroa.

BUICK '23 Victoria coupe, beautiful new blue Duco, motor overhauled, good tires. $265. FELIX, 1151 So. Main.

BUICK '29 46S coupe, very low mileage. Finish and tires perfect. Only $150 down. 1801 S. Figueroa.

AUTOMOBILES, USED—
Miscellaneous —40

LOOK!

WE HAVE PURCHASED PRACTICALLY THE ENTIRE STOCK USED CARS AND ALL CURRENT MODEL DEMONSTRATORS OF THE

J. W. Leavitt Co.

AND ARE WILLING TO SELL THESE TO THE PUBLIC AT PRICES NEVER OFFERED BEFORE

WE HAVE OVER

350 Automobiles
TO CLOSE OUT

ALL MAKES AND MODELS TO CHOOSE FROM, SOME USED VERY LITTLE.

After 35 years in business the J. W. Leavitt Co. have closed their doors as Willys-Knight and Whippet Distributors in Los Angeles making it possible for us to take over this stock and sell same at

SACRIFICE PRICE

A telephone call or a visit to our salesroom will give you full details.

Never Before Such an Opportunity

MANY BEAUTIFUL DEMONSTRATORS IN ALL MODEL WILLYS-KNIGHTS 66B, 70B, 87'S, WHIPPETS, 4'S AND 6'S; WILLYS 6'S AND 8-80'S. ALSO MANY OTHER MAKES OF SLIGHTLY USED CARS.

A Fine Selection of Trucks

Such Bargains
CONVINCE YOURSELF
Terms and Trade

Podolor Motor Co.
3676 South Moneta
Where Main Street Greets Moneta

THE BARGAIN CENTER OF CALIFORNIA

OPEN TILL 10 P.M. DURING THIS SALE. PHONE HUMBOLT 5258

BUICK 1930 SEDAN Sport Model Master, 46 S, 6 wood wheels, side mounts. Fully Guaranteed Gold Seal. Only $1385. Terms. HOWARD AUTOMOBILE CO. 1826 SO. FIGUEROA. WE. 3278.

Buicks—1929's—$695 Sport coupe, Buick 1929 4-door brougham, tires, finish new. Cost $2500. $795. $175 down. 1350 S. FIGUEROA.

BUICK late 1929 master 6 sedan, splendid mechanical condition, new paint, new rubber, from private owner. $925. DU. 0436.

BUICK—SEE THIS CAR TODAY—1929 MASTER SPORT ROADSTER. 6 wire wheels. Bargain price, $785. Terms. 6151 Hollywood Blvd.

BUICK. SEE THIS CAR TODAY. 1929 Standard 6 sedan. Bargain price, $785, terms. 6151 Hollywood Blvd.

BUICK '28 Master 6 roadster, new duco, perfect, good rubber. $225, steal, terms. 7800 Santa Monica Blvd.

BUICK. SEE THIS CAR TODAY. 1930 Standard 6 sedan. Bargain price, $1185, terms. 6151 Hollywood Blvd.

BUICK Master 6 sedan, $325, new tires 5613 SANTA MONICA BLVD.

CADILLAC close-coupled 4-door town sedan, latest 1930, never been registered. Run only 2200 miles. Must sell. Need money badly. Accept small car in trade. Terms up to 18 months. This is a real buy. Car stored at Los Altos Garage, 626 So. Bronson. Phone DRexel 4998.

Cadillac '26 Sedan $575 7-passenger. Wonderful condition. THOMPSON-DE JARNETTE CO. Dodge Dealer. 1601 So. Figueroa.

CADILLAC '30 V-16 5-passenger sedan, 6 wire wheels, side mounts. Perfect in every detail. Driven very little. $1500 down. Balance monthly. Harvey Goodwin, 1600 So. Figueroa.

Cadillac "63" Sedan Registered 1925. Exceptionally nice. Original finish. Only $295. 1043 SO. GRAND AVE. WE. 8373.

CADILLAC custom convertible coupe, 6 wire wheels, last series '27. Original finish, new tires, only $795. 640 S. FIGUEROA.

CADILLAC 341 Sedan. A-1 throughout. Must sell today. Very special price. Only $600 down. Balance easy. KELLEY KAR CO. 1225 S. Figueroa.

CADILLAC 1929 5 sedan, 6 wire wheels. 7001 Hollywood Blvd. HO. 4766.

CADILLAC 341-A Convertible coupe, 6 wire wheels. 7001 Hollywood Blvd.

CADILLAC 1930 town sedan. 7001 Hollywood Blvd. HOllywood 4766.

CADILLAC 1930 7 sedan. Will accept small car in trade. GR. 2204.

CHEVROLET 1930 latest model, wire wheels, coach, 1 week old. Customer changed his mind to sport coupe; your gain, his loss. Real buy. Trade, terms. Schonlaw, Chevrolet Dealer, 7636 Santa Monica Blvd.

CHEVROLETS, all models and body types, will be sacrificed at this week's sale. G. M. A. C. terms. J. L. SCHLOSSER, Chevrolet dealer. 1025 S. Western. Open evenings. Come early and have your pick.

CHEVROLET sedan, assembled 1929. A real beauty at a genuine bargain. $225, terms. PRIVATE OWNER. 4251 W. 3rd, corner Serrano. DR. 9001.

CHEVROLET '27 Cabriolet, rumble seat, new Duco, reperfected, new tires, $245. Steal. SCHONLAW, Chevrolet Dealer, 7800 Santa Monica Blvd.

CHEVROLET 1929 coach. Trunk, Love Joy shocks, 5 good tires, finish and mechanically perfect. Full price $395 G.M.A.C. terms. SCHONLAW, 7800 Santa Monica Blvd.

CHEVROLET '28 Cabriolet. Rumble seat, looks like the day it was perfect. Low mileage. $395. G.M.A.C. 1046 S. FIGUEROA.

CHEVROLET sedan, '29. Original finish. Good tires. Special for today, $495. G.M.A.C. terms. Open nights. Belden, 4074 and 4099 S. Vermont.

CHEVROLET '30 sport coupe, 1500 miles, rumble seat, 5 wire wheels, used 2 months. Equity $100. Chapman Park Garage.

CHEVROLET '27 Imperial sedan, runs perfect, perfect, only $295. Guaranteed. SCHONLAW, Chevrolet Dealer, 7800 Santa Monica Blvd.

CHEVROLET coupe, '29. Clean inside and out. Mechanically A-1. $425. G.M.A.C. terms. Open nights. BELDEN, 4074-4099 S. Vermont.

CHEVROLET late '29 Convertible Marron coupe, looks just like it left the factory. Very few mileage. Real buy. SCHONLAW, Chevrolet Dealer, 7800 Santa Monica Blvd.

CHEVROLET '30 Sport Coupe, 5 wire wheels, rumble seat. Low mileage. $695. FELIX, 1151 S. Main.

CHEVROLET 6 '29 coupe, a perfect car, big sacrifice. See at once. MR. CORMIER, 1168, 400 S. La Brea.

CHEVROLET club sedan, run 150 miles, purchased new Aug. 1st. Many extras. Sacrifice equity. 1911 W. 7th.

CHEVROLET 1929 4-door sedan, perfect, looks perfect. Only $495. G. M. A. C. terms. 1046 S. Figueroa St.

CHEVROLETS 6's, 1929's, $395, $95 down. Chevrolets, 1928's, $295, $80 down. 1350 S. FIGUEROA.

CHEVROLET '26 sedan, new duco, tires perfect. $175. SCHONLAW, Chevrolet Dealer, 7800 Santa Monica Blvd.

CHEVROLET '29 coupes, 5 to choose. $465, guaranteed. Schonlaw, Chevrolet dealer, 7800 Santa Monica Blvd.

CHEVROLET '30 coupe, few miles. Finish and tires like new. Guaranteed. $595. FELIX, 1151 S. Main.

CHEVROLET '29 coupe. A perfect car at a very low price. $150 down. KELLEY KAR CO. 1225 S. Figueroa.

CHEVROLET '29 coupe. Late '29. Mohair upholstering. Low mileage. Priced to sell. FELIX, 1151 S. Main.

CHEVROLET '29 coach. Blue Duco. New rubber. A pick-up. $465. FELIX, 1151 So. Main.

CHEVROLET coach, '26; A-1 shape; new Duco. Full price $139. AT.7229

CHRYSLER 77 Coupe, 1930 model, 6 wire wheels, fender wells, trunk rack, Maroon and Black. Beautiful condition throughout. Sacrifice. Can be seen at 9717 Wilshire Blvd. up to 9 p.m.

CHRYSLER 77 coupe, 1930. That beautiful BLACK one. 6 wire wheels, fender wells. Guaranteed. $375 down. Greer-Robbins, 6125 Hollywood Blvd.

CHRYSLER 77 Royal Sedan 30. Small mileage. A BEAUTY. Guaranteed. $350 down. GREER-ROBBINS CO., 546 SO. WESTERN. DU. 1386.

CHRYSLER 1927 Finer 70 sport roadster, rich black duco, wonderful condition, only $395. G.M.A.C. terms. 7800 SANTA MONICA BLVD.

CHRYSLER '28 72 convertible coupe. Perfect condition throughout. Only $165 down. Trade. 1801 S. Figueroa.

CHRYSLER 1927-60 sport roadster, new rubber, finish like new, loads extras. Steal, $395. 1046 So. Figueroa

CHRYSLER 28-62, roadster. A-1 thruout. Special today. $125 down. KELLEY KAR CO., 1225 S. Figueroa.

AUTOMOBILES, USED—
Miscellaneous —40

Bona-Fide Reduction
AS HIGH AS
$300
THE BEST VALUES EVER OFFERED
MARMONS
74'S AND 75'S
COUPES SEDANS
SPEEDSTERS ROADSTERS
Overhauled & Guaranteed
MANY AS LOW AS
$345
VERY LIBERAL TERMS
Use your car as part payment.
PELTON MOTOR CO.
MARMON DISTRIBUTORS
1360 SO. FIGUEROA. WE. 5347.

CHRYSLER '29 65 coupe, condition perfect throughout. $165 down. Accept trade. 1801 S. FIGUEROA.

CHRYSLER 1929 70 sedan, 6 wire wheels. 1401 N. Vine St. HO. 4767.

CHRYSLER "1930" 70 Sedan, $1125. W. H. COOK, 1834 S. Figueroa.

CHRYSLER 1928 72 coupe, new paint. $550. 5613 Santa Monica Blvd.

CORDS—1930'S—$2295 Sedan and brougham, $350 down. California's finest automobile salon. 640 S. FIGUEROA.

CORD 1929 convertible coupe, driven 8000 miles, for quick disposal. Can be seen at 627 N. Palm Dr., Beverly Hills, daily from 7 to 8 p.m. or Saturday morning from 10 to 12.

CORD 1930 MODEL PHAETON By distributor—Low mileage. Auburn-Fuller Co. 1121 S. Figueroa.

De Soto '6' 1929 Coupe Business Man's Model with leather upholstery and blue finish, only $685 HOWARD AUTOMOBILE CO. 1826 SO. FIGUEROA. WE. 3278.

DE SOTO 8 roadster, 1930. Driven less than 5000 miles, rumble seat. The last word in Class. $995, terms. WM. E. BUSH, INC. De Soto Distributors. 2019 SO. FIGUEROA.

DE SOTO '30, wire-wheel roadster, GUARANTEED PERFECT. $625. $195 down. 282 N. CANON DR. BEVERLY HILLS. OX. 3181.

DE SOTO, 1930 sedan, 8-cylinder. Driven 1000 miles. $975. Terms if desired. 289 S. Doheny. OX. 4204.

DE Soto 6 sedan, 1930, low mileage. $695. Small down payment. RI. 1653.

DETROIT electric car, specially designed coupe type, excellent condition. Cheaply priced for closing estate. CR. 8331 for appointment.

Dodge '29 Senior Coupe 6 wire wheels, fender wells. Car only used 4 months. SACRIFICE $1195. Sold on 3-day money-back guarantee. THOMPSON-DeJARNETTE CO., Dodge Dealer. 1534 S. Figueroa.

DODGE cabriolet, 1928, $335. Very clean. Easy terms. 755 CENTRAL.

ESSEX '29 coach. Best buy in city. Fully equipped and guaranteed. Only $120 down, balance very easy. KELLEY KAR CO., 1225 S. Figueroa

ESSEX '27s and '28s; sedans, coaches, coupes. Guaranteed. Each $75 down. Trade. Basso. 1201 N. Broadway.

ESSEX 1930 coupe, run only few hundred miles. Only $165 down. Accept trade. 1801 S. FIGUEROA.

ESSEX '29 sport coupe, 11,672 miles. Perfect. Rumble seat. $475. FELIX, 1157 So. Main.

ESSEXS, 1929, coach, coupe and sedan. Guaranteed; easy terms; only $95 down. Basso, 1201 N. Broadway.

ESSEX coach, '26 model; $100 cash; new rubber; good condition. OL. 9000

FIAT little 4 sedan, tires, finish new. $295. $80 down. 534 S. Figueroa.

FORDS —1930s— FORDS Most complete stock in California. $95 DOWN AND DRIVE OUT. ALSO FULL LINE OF 28'S AND 29'S, WITH NEW DAYTON HEAVY DUTY TIRES. EVERY CAR CARRIES OUR UNCONDITIONAL GUARANTEE AND 30 DAYS FREE SERVICE WITH 3 DAYS TRIAL. WHY GAMBLE—BE SAFE—BUY FROM A RELIABLE DEALER
TEX PARKER
4100 S. VERMONT.
"America's Finest Used Ford Store"

FORD roadster, late '26. Fine condition, and upholstering, ducoed. Very reasonable. OL. 0346. 3454 Gardenside Lane.

FORD Model A sport coupe, '29, $425. Guaranteed. Easy terms, trade. DUNHAM FOR FORDS Used Ford Dept. 1918 So. Main.

FORD 1930 Tudor sedan, driven 2000 miles. Very good throughout. Bargain. Rex Anglin, 1728 Sunset.

FORD '29 tudor sedan, best of condition, only $75 down, balance very easy. BARGAIN. 1801 S. Figueroa.

FORD 1930 convertible cabriolet. Nicest one in town. $675. $95 down. TEX PARKER, 4100 S. Vermont.

FORD '29 coupe. New tires. Very good shape. $395. 4369 Fountain. OL.2704

FORD '29 sport roadster, new tires. A steal. Rex Anglin, 1728 Sunset.

FORD coupe, '28, mileage 20,500, for sale, only cash. $375. OR. 3421.

FORD late '28 coupes, good tires, $300 to $375. Rex Anglin, 1728 Sunset.

FORD 1929 Sport coupe. Extra fine condition. $385. Terms. RI. 1655.

FORD, 1928 Model A sedan, $75 down; balance easy terms. HE. 4161.

FORD 1929 convertible coupe, $485. Perfect. 5613 Santa Monica Blvd.

FORD SPORT Roadster, late '29, $365. Private party. RE. 3622.

FORD '26 roadster. Knockout. $95. New seat covers. 4369 Fountain. OL. 2704.

FORD 1929 Sedan, 3 windows, $125 down. W. H. COOK, 1834 S. Figueroa

FRANKLIN '27 roadster, new Duco, tires, etc. $750. 5770 Hollywood.

FRANKLIN '29 sedan. Driven few miles. $1695, terms. 5770 Hollywood.

FRANKLIN '27 sedan. Run little. New tires, etc. $850. 5770 Hollywood.

GARDNER 1930 sedan, driven less than 500 miles. Only $200 down. Accept trade. 1801 S. Figueroa.

GRAHAM-Paige 1930 6-12 sedan, $165 down or equivalent. Driven few hundred miles. 1801 S. Figueroa.

HUDSON '30 8 coach. C. I. T.
HUDSON '29 6 brome. Lowest terms.
HUDSON '29 6 coupe. All cars.
ESSEX '29 sedan. Guaranteed
ESSEX '29 coupe. 30 days.
ESSEX '29 coach. We trade.
WALTER M. MURPHY MOTORS CO. 1110 S. Flower st. Open evenings.

HUDSONS, 1929s, $695
HUDSONS, 1928s, $495
All models. 6 wire wheels. "AUTOMOBILE CLEARING HOUSE" 25% Down. 1350 S. Figueroa.

HUDSON '29 sport roadster, side mountings, 6 wire wheels, excellent condition, $795, terms. 534 S. FIGUEROA. Exceptional bargain.

HUDSON, latest 1929 sport sedan, 139-inch wheelbase, 6 wire wheels, side mounts, fine shape, only $250 down. Guaranteed. 1201 N. Broadway.

HUDSON '29 coupe, $195 down, easy terms. Tires, finish like new. See this before buying. 1801 S. Figueroa.

HUDSON brougham, 1930, fender wells, trunk, many extras. Guaranteed. $275 down. Basso. 1201 N. Broadway.

HUDSON 8 coupe, 1930, $200 down. Guaranteed. 1201 N. BROADWAY.

HUDSON sedan '23, cut for sleeping. Cheap, cash. Owner, HO. 9266.

HUPMOBILES USED

HUPMOBILES

LARGEST and FINEST stock of SELECT late models ever offered at SACRIFICE prices.

You will want to inspect these bargains before investing in any car.

A great opportunity to get more miles of satisfactory service per dollar invested than ever before.

				DOWN
'30	Hupmobile	8 C	Sedan	$385
'29	Hupmobile	8 M	Sedan	295
'28	Hupmobile	8 M	Sedan	265
'26	Hupmobile	8 E	Sedan	145
'30	Hupmobile	6 S	Sedan	245
'29	Hupmobile	6 A	Sedan	245
'28	Hupmobile	6 A	Sedan	205
'27	Hupmobile	6 A	Sedan	145
'26	Hupmobile	6 A	Sedan	125
'30	Hupmobile	8 C	Coupe	395
'29	Hupmobile	8 M	Coupe	275
'28	Hupmobile	8 M	Coupe	245
'30	Hupmobile	6 S	Coupe	235
'29	Hupmobile	6 A	Coupe	235
'28	Hupmobile	8 M	Roadster	225
'28	Hupmobile	8 E	Roadster	145

Many of these with De Luxe equipment and 6 wire wheels.

Liberal terms on OUR OWN exclusive time payment plan.

Every car GUARANTEED to be as represented.

GREER-ROBBINS CO.
HUPMOBILE DISTRIBUTORS
1160 So. Figueroa
1509 So. Figueroa
WE. 6080. Open until 10 p.m.

HUPMOBILE '29 "8" COUPE 6 disc wheels, side mountings, white side Dayton tires. BARGAIN. Auburn-Fuller Co. 1121 S. Figueroa.

HUPMOBILE "8" 1928 Sport Roadster, $885. W. H. Cook, 1834 S. Figueroa.

JORDAN '28 ROADSTER CHRYSLER '28 ROADSTER EACH CAR A BARGAIN. TERMS. Stutz Distributor, Chas. J. Neeland 5606 Sunset Blvd. GL. 2144 414 No. Camden Dr. OX. 1066

JORDAN GREAT LINE 8 ROADSTER Leaving city, will sacrifice wonderful car, fine condition, numerous extras; more speed than ever needed. Road test gladly given. No dealer. Phone DR. 2606.

LA SALLES 1929s $1395 Sedans, coupes, 6 wire wheels. 25% down. 640 S. FIGUEROA.

LA SALLE 1930 town sedan. Will take car in trade. OX. 0163.

LA SALLE 1930 town sedan. Will take small car in trade. OX. 0163.

AUTOMOBILES, USED—
Miscellaneous —40

LA SALLE 1930 model town sedan. Driven but very little. Will accept small car in trade. OX. 3266.

LA SALLE COUPE 1930 model, low mileage. COMPARE. Auburn-Fuller Co. 1121 S. Figueroa.

LINCOLNS ALL MODELS When rebuilt by MADDUX, INC., Lincoln Dealers, are the finest transportation money can buy. Many of these offered below $1000. Easy terms. Now is your chance to own AMERICA'S FINEST MOTOR CAR. MADDUX, INC. 1059 SO. FIGUEROA. WE. 4114. 1353 NO. VINE. GL. 5174

LINCOLN Convertible Coupe, '28 Lincoln convertible sedan, '29. Lincoln 7-passenger phaeton. Lincoln '27 Sedan. Lincoln '23 sedan. 25% down. 640 S. FIGUEROA.

LINCOLN SEDAN Late 1926. Paint, tires, upholstery excellent. Mechanically first class. Must be sold. Priced right. 1036 S. FLOWER WE. 9124.

LINCOLN convertible coupe, '28, $1395. Wire wheels, 17,000 miles. $375 down. Lincoln roadster '26, 6 wire wheels, fender wells, $895. $200 down. 640 S. FIGUEROA.

LINCOLN 1925 Sedan, 7-passenger. Paint, tires, mechanical condition excellent. Full price $650. Must sell. MR. HANSEN, 1515 S. HOPE.

LINCOLN 7-passenger Dietrich custom sedan. Tires, finish, upholstering like brand new. Late '26 with '29 motor. $895. $200 down. 534 S. FIGUEROA

LINCOLN 1929 phaeton sedan, run 7200 miles, cost $7200. Sacrifice less than half price. 640 S. Figueroa.

LINCOLN sedan, '25, good condition. Apply 701 N. Camden Dr., Beverly Hills.

LINCOLN 1928 7 sedan, 4-wheel brakes 1401 N. VINE ST. HO. 4767.

LINCOLN 1926 7 sedan, 4-wheel 1401 N. Vine St. HO. 4767.

LINCOLN 1929 phaeton, 6 wire wheels. 7001 Hollywood Blvd. HO. 4766.

LINCOLN 1926 phaeton, 6 wire wheels. 1401 N. VINE ST. HO. 4767.

LINCOLN 1926 phaeton, 6 wire wheels 1401 N. VINE ST. HO. 4767.

LINCOLN '25 Judkins sedan, only $595. 25% down. 640 S. Figueroa.

MARMON-Roosevelts, little 8's, 1929 convertible coupe, and sedan, 6 wire wheels, side mounts. $895. $195 down. 1350 S. Figueroa. Open till 11 p.m.

MARMON '26 74 sport coupe, original finish. Like new. Only $425. COOK'S, 152 West Pico to 9 p.m.

NASH '29 special convertible coupe. See this and you will buy it. Best of condition. Only $230 down. KELLEY KAR CO. 1225 S. Figueroa.

NASH 1927 special 6 coupe. MUST see to appreciate. Priced to sell. $350. 490 SAN FERNANDO RD., L. A.

NASH. All models. Safest place to buy NASH-BREYER MOTOR CO., Nash Distributors. 1132 S. Figueroa

NASH 1930 straight 8 sedan. Must sell. Low mileage. Completely equipped. A. B. HULL, 1528 W. 7th st.

OAKLAND 1929 sedan. Original finish, spotless upholstery. New tires, fully equipped. Guaranteed. 2-door. $735. Reeve Gartzmann. 1201 S. Figueroa

OLDSMOBILE '29 coupe. Just the car you want at price you can afford. Fully equipped. Only $175 down. KELLEY KAR CO., 1225 S. Figueroa.

OLDSMOBILE 1927 brougham, perfect. $275. 5613 Santa Monica Blvd.

Packards, 1930, $1895
Packards, 1928s, $795
Packards, 1929, $1495
De luxe sedans, 6 side wheel mounting. Trunk. Only 4100 miles. California's finest Automobile Salon. 25% down. 640 S. Figueroa.

Packard 1930 De Luxe 5-passenger coupe, 3 months old. A beauty. Run 5000 miles. Must sacrifice my $1750 equity for $750 or take small car and cash. 4251 N. 3rd st., corner Serrano. DR. 9001.

PACKARD 6 Coupe 533, 1928, $1250. 6 new Dayton tires, new lacquer, rebuilt and guaranteed, terms.

Douglas M. Longyear, Inc. 7026 Hollywood Blvd. GRanite 2194 1335 N. Vine St. GRanite 2194

PACKARD '29 6-40 model 7-passenger sedan. De luxe equipped. Excellent condition. Been driven very carefully. $750 down. Harvey Goodwin, 1600 S. Figueroa.

PACKARD 8 Custom Club sedan, latest '29. Sold for $5700. Run 4500 miles, 6 wire wheels, sacrifice less than ½ price, terms $500 down 640 S. FIGUEROA.

PACKARD '27-6, 5 passenger sedan. New tires. In A-1 condition. $795. MADDUX, INC., Lincoln Dealers, 1353 N. Vine st. GL. 5174.

PACKARD 8 CONVERTIBLE COUPE, registered '29. Splendid condition. Special paint job, big sacrifice. Phone Owner. OX. 6323.

PACKARD 8 custom 4 sport phaeton. '28, side wheel mounts, cost over $4000, tires, finish new, only $1295. $350 down. 640 S. FIGUEROA.

PACKARD roadster, 1929-640. 11 months old, $4100 new. Sacrifice $2000 or trade, private owner. Douglas 4262.

PACKARD 8 1929 ROADSTER Low mileage. Excellent condition. OX. 7001

PACKARD 1928 5 sedan. 1401 N. Vine St. HOllywood 4767.

PIERCE-ARROWS, 1929s, custom 8's, club sedan and 7-passenger, 6 wire wheels. Owner in east. These cars must be sacrificed at less than half price. $485 down. 640 S. Figueroa.

PIERCE-ARROW, 80, roadster, '27, 6 wire wheels, side mounts, $695. Pierce-Arrow little 6 sedan, '26, $395 25% down. 1350 S. FIGUEROA.

PIERCE ARROW 1930 Sedan, ran 400 miles. $2495. $500 down. 640 S. FIGUEROA.

PIERCE-ARROW 6-80, 7 passenger, run very little. Sacrifice. Leaving town. Not a dealer. TU. 6353.

PIERCE-Arrow 81 roadster, latest '28 side wheel mounts. $265 down. 640 S. FIGUEROA.

PONTIAC '28 coach. A real car at a very low price. Today only. Full price $435. Liberal terms. KELLEY KAR CO. 1225 S. Figueroa.

PONTIAC 1930 de luxe sedan, low mileage. By owner, $795. 830 N. Van Ness ave. HO. 9057. Mr. Lind.

REO '29 F.C. SEDAN .... $975 HERBERT WOODWARD, INC. REO Distributor, 1329 S. Figueroa.

REO '29 Master De Luxe Sedan, 6 wire wheels, A-1. Get our low price before you buy. 1638 S. Figueroa.

ROLLS ROYCE 1929 Phantom sedan or limousine. Disappearing glass partition. Most luxurious car obtainable. Has had best care and used only short time. A real bargain for cash. Call CR. 7337 after Sunday.

ROLLS-Royce 7-passenger sedan, 1928, tires, finish, new, sacrifice. Consider trade for what? 640 S. FIGUEROA

ROOSEVELT '29-8 Sedan, perfect throughout. You can't beat this buy. Full price $835. Liberal terms. KELLEY KAR CO. 1225 S. Figueroa.

STUDEBAKERS
1928 to 1930
COUPES CABRIOLETS
SEDANS VICTORIAS
WOOD AND WIRE WHEELS

The new free wheeling Studebaker has filled our used car department with late model cars. Many of these cars have been used only a short time and show splendid care.

This is your opportunity to take advantage of the loss sustained by those that want the very latest up-to-date FREE WHEELING STUDEBAKER.

President 8's
THE WORLD'S CHAMPION
As Low as $850

Commander 6's and 8's
NICE ASSORTMENT TO CHOOSE FROM
As Low as $795

Dictator 6's and 8's
A VERY POPULAR MODEL
As Low as $725

These cars are all fully equipped and carry our famous CERTIFIED STUDEBAKER guarantee.
TERMS TO SUIT
Paul G. Hoffman Co., Inc.
Home of CERTIFIED STUDEBAKERS
1250 S. Figueroa. WE. 4361.
6116 Hollywood Blvd. HO. 2800.

STUDEBAKERS STUDEBAKERS
BOZZANI
CLOSING OUT
STUDEBAKERS
BARGAINS
President State Sedan, 1930
Commander De Luxe Roadster, 1930
3 Dictator 8 Sedans, 1930
Will Sacrifice Cars
Driven few miles
Liberal terms and trades
BOZZANI'S, 637 N. BROADWAY.

STUDEBAKER President 8 State sedan, $695. Trunk, 6 wire wheels, fender wells, latest '28, $175 down or trade. 534 S. FIGUEROA.

STUDEBAKER President 8 roadster, 1929. A real bargain, $195 down. Trade accepted. 1801 S. Figueroa.

STUDEBAKER '28 Commander roadster A real buy for only $145 down or equivalent. 1801 S. Figueroa.

STUDEBAKER '27 Commander sedan. $475. 5613 Santa Monica Blvd.

STUTZ Weyman Sedan, '30 model. A beautiful meadow green. 6 wire wheels, adjustable front seat, guaranteed. Stutz Distributor, Chas. J. Neeland 5606 Sunset Blvd. GL. 2144. 414 No. Camden Dr. OX. 1066.

AUTOMOBILES, USED—
Miscellaneous —40

STUTZ sedan, '30 model, 6 wire wheels, beautiful finish, new tires, guaranteed, easy terms. Stutz Distributor, Chas. J. Neeland. 5606 Sunset Blvd. GL. 2144. 414 No. Camden Dr. OX. 1066.

Stutz '26 Sedan, $535 FINE CONDITION THROUGHOUT. THOMPSON-DE JARNETTE CO. Dodge Dealer. 1601 So. Figueroa.

STUTZ 1927 SEDAN. New tires. Original finish like new. Only $200 down. 1638 S. FIGUEROA.

WHIPPET '29 98A Roadster, 6 wire wheels, side mountings. A luxurious car, low priced. $130 down. KELLEY KAR CO. 1225 S. Figueroa.

WHIPPET 4 Sedan, late '29. India tires, very fine condition. $95 down. See Cate, 6455 Sunset. HO. 8536.

WILLYS-Knight '28-70 B coach. A-1. $145 down. Also '27-70 roadster and '26-65 coupe. 1201 N. Broadway.

WILLYS-Knight coupe, late '29. 7000 miles, perfect every way. $185 down. Ask Cate, 6455 Sunset. HO. 8536.

WILLYS-KNIGHTS, '26s, '27s ... $295 and $395. Sedans and coupes. Open till 11 p.m. 1350 S. FIGUEROA.

WILLYS-Knight 28's and 29's. Convertible coupes and sedans. $130 down. 1350 S. FIGUEROA.

WILLYS-Knight 1929 70 coach, $585. Perfect. 5613 Santa Monica Blvd.

WINDSOR 6s and 8s. De luxe sedans, roadsters, coupes, 6 wire wheels, $695 and $895. Our own new-car guarantee. 25% down. 640 S. Figueroa. Open till 11 p.m.

AMBULANCE built on late model Lincoln chassis, 158-inch wheelbase. All new parts used. Side and end loader. A beauty. Priced to sell. MADDUX, INC., 1059 S. Figueroa. WE. 4114.

Trucks, Delivery Cars —40-L

REO speed wagon, 1929, 1½-ton with stake body, 1925, 1½-ton with stake body, Ford delivery truck, cheap. H. V. Cowan Co., 1958 E. 64th St.

GRAHAM 1-ton express. New tires. Motor overhauled. Ready for work. $365 G.M.A.C. terms. Open nights. BELDEN, 4074 and 4099 S. Vermont.

WHITE 1930 3-ton, stake body, 6-wheeler, compound. Run only 1000 miles, at a real bargain. 951 Crocker. TU. 2768.

REO 3-ton, 1929, reconditioned completely, $1900. 951 CROCKER ST. TU. 2768.

MACKS—Rebuilt 2½ to 10 tons. Mack Truck Corp., 20th at Alameda.

FORD trucks and deliveries, 25 to choose from. 430 E. 7th st. MA.3297

Trucks Wanted —40-LL

STAKE OR FLAT BODY, ONE TO TWO TONS. MU. 8541.

WANTED—6-wheel dump trucks with drivers, long job, city. WE. 1203.

WANTED—4-wheel dump trucks with drivers, long job, city. WE. 1203.

Trailers —40-M

PIKE TRAILERS, 2, 4, 6-wheelers, for sale or rent. PIKE AUTO TRAILER WORKS. 2615 SANTA FE AVE.

2 NEARLY new 2-wheel trailers, rubber tires, $18, $25. 321 S. Hoover.

TWO splendid trailers, $18, $25. 321S S. Hoover. Must sell. RI. 2615.

Trucks for Hire —40-N

TRUCKS for rent without drivers. 430 E. 7th. MA. 3297.

Automobiles Wanted —40-P

WANTED—By out-of-town purchaser, single-seat Rolls-Royce Phantom; state condition, mileage run, type and lowest cost price. Address X, box 507, Times Branch.

RELIABLE party wants Packard, La Salle, Cadillac or Pierce-Arrow coupe in good condition. $40 down and $40 a month. EX. 5473.

CHEVROLETS—Highest cash prices paid for late models. Mr. Hough. 1151 SOUTH MAIN. WE. 8311.

LIGHT COUPE OR ROADSTER FOR ESSEX 4 PHAETON. WH. 8070.

WILL pay cash or consign your car. D. & D. Motors. 1032 S. Western.

WILL pay private party $50 for 1926 Ford coupe. YO. 6983.

WILL pay cash to $500 for car. Will consider equity. VE. 4279.

Motorcycles, Bicycles —41

MOTORCYCLE wanted, one cylinder. Days, GL. 5305, p.m.'s, AL. 0893.

FURNITURE—HOUSEHOLD
GOODS, Sale, Exchange —30

REPOSSESSED VACUUM CLEANERS
$9.75
GUARANTEED ONE YEAR
GOOD AS NEW
CRAMER ELECTRIC CO.
1303 W. WASHINGTON. WE. 2222.

BIRCH SMITH FURNITURE CO. WAREHOUSE SALESROOM 2625 S. GRAND AVE. TR. 4121. New and real good used special. Decorated oak breakfast table and 4 chairs .... $24.50 Day-bed and pad .... $14.50 Occasional chair .... $ 7.85

PHONE YOUR WANT-ADS TO THE TIMES. NO CREDIT ARRANGEMENTS NECESSARY. COURTEOUS, EXPERIENCED AD-TAKERS DAY AND NIGHT WILL HELP YOU WITH YOUR COPY IF DESIRED.
MAdison 2345

OVERSTUFFED FACTORY SALE. $65 LIVING ROOM SUITES, $29.75. $125 MOHAIR SUITE, $52.75 QUALITY UPHOLSTERING CO. 196 E. JEFFERSON AT MAPLE.

SACRIFICE FOR CASH, 2-piece overstuffed living, bedroom furniture. Solid mahogany breakfast set, dishes, lamps, drapes. Dealer. Agents call. 269 SO. HARVARD.

HIGH-grade furniture Wilshire home, living, dining, twin and full size bedroom suites, 13x13.6 Karnak 9x12 and other rugs, by piece. Dealer call. 831 S. Bronson.

FURNITURE. Dealers—must be sold to meet obligations. Living, dining, twin and full size bedroom sets, rugs, dinette, spinet desks, odd pieces. Dealer. 1191 CRENSHAW.

QUALITY beds, springs, inner springs, mattresses, greatly reduced. Liberal allowance for old. Furniture Dept., Wilshire Storage Co., 122 S. Western Open Tue. Thu. Sat. evening till 9.

USED BEDROOM, Living Room suites, eastern made, also odd pieces, fine condition, priced for quick sale. Wilshire Storage, 116 S. Western Ave. Open Tue. Thur. Sat. evening till 9.

BEDS, mattress, springs, stoves, tables, chairs, dresser. 602½ Belmont ave. Call before 10 or after 4 week day.

GOING Hamburger concession, 1140 Strand, Hermosa Beach, rent paid for entire year. Want clear lot in Los Angeles.

BEDROOM set, decorated, green twin beds, chest, vanity, desk, night stand, bench, chair, $165 value, $79. Coast Furniture Co., 861 S. Figueroa

SOLID mahogany 3-piece bedroom set complete. Excellent condition, $50. 1217 Berkeley Dr., Glendale. Doug. 505-J.

SACRIFICE, mohair overstuffed, 8-piece dining, imported Royal Dresden clock, etc. 422 S. Western, upstairs.

REAL sacrifice, modern bedroom suite, square piano, complete furnishings. 10614 Cushdon, Westwood. Phone Culver City 3812.

WAREHOUSE SALE Several lots of furniture and rugs, bargains, cash. Moxley's Warehouse, 1331 West Florence ave.

USED furniture and household goods in good condition at sacrifice prices. Cash or credit. Overell's 7th and Main.

CASH only, hundred used rugs, $5 and $10 up. Used furniture, stoves, ice boxes. Open evenings. Free delivery any place. 1375 West Jefferson.

CASH only, hundred used rugs, $5 and $10 up. Used furniture, stoves, ice boxes. Open evenings. Free delivery any place. 1375 West Jefferson.

3 ROOMS modern furniture, bargain. Leaving city Wednesday. 1606 W. Gage Ave., formerly W. 63rd St.

ALL household furniture for sale immediately. Call mornings. 5720 Olympic Blvd.

SACRIFICE, furnishings, Monterey set, oriental rugs, walnut bedroom. 736 S. Genesee, Apt. 8. WH. 2556.

TWIN bedroom set, overstuffed settee and library table, all for $47.50. 128 North Rampart Blvd.

WAREHOUSE bargains. New and used rugs, overstuffed sets $35, bedroom sets, stoves, etc. 6505 S. Broadway.

REFRIGERATOR, 100 lbs., good condition. See it, 719 Maple st., Glendale. Phone NO. 6181.

WILSHIRE home by the piece, living, dining, bedroom, rugs. Dealer. Agents don't call. 620 S. OXFORD.

USED gas ranges and refrigerators. Low prices. Easy terms. Overell's Furniture Co., 700 S. Main. TR.7351.

INVALID WHEEL CHAIRS FOR RENT Hospital beds, crutches, cots, etc. Lou Skeels, 1912 S. Main. WE.6105.

2 VERY choice 10x14 old rose Wilton rugs; 1 9x12 Wilton, like new. 1356 N. Ogden Dr., Hollywood. HE. 4686.

SACRIFICE, beautiful 12x16 oriental, artistic furnishings by piece. Also Chrysler '30 sedan. WH. 2556.

GOING east, sacrifice 5 rooms of furniture. 118 S. Sycamore. WY. 1500.

GAS range, colored porcelain, slightly damaged. Bargain. 1308 Santa Fe.

OVERSTUFFED SET, price half retail stores. Factory 4817 S. Vermont.

OVERSTUFFED, private party; bargain. 3209 W. 10th St. DU. 4248.

GAS RANGE, $6 up, connected. ACME STOVE WORKS. 2410 South Main.

HIGH-grade custom furniture. Sacrifice less than ½. 4300 Beverly Blvd

USED rugs, all sizes, $7.50 up. 1744 W. Washington. Rug cleaners. RE.6507

Furniture at Auction —30-A

AUCTION
Sat. Aug. 16th 6:30 P. M.
2826 S VERMONT AVE.
Vermont Furniture Clearing House
BARGAINS FOR EVERYONE
WILL GREEN, AUCTIONEER.

FURNITURE—HOUSEHOLD
GOODS, Sale, Exchange —30

Furniture at Auction —30-A

Auction, Mon., 10 A.M. $5500 stock gent's furnishings and fixtures, 722 W. Pico st. Strouse-Lennerd Co., Banks, Auctioneer. AX. 0918.

Furniture Wanted —30-W

Wonderful Opportunity We will take in your furniture at a liberal price as rent of single or double apartment or bungalow court in various parts of city at $20 to $50. 1114 Architects Bldg. VA. 0026.

HIGH-GRADE FURNITURE AND FURNISHINGS FOR CASH. REMOVE AT YOUR CONVENIENCE.
WESTMORE 8291
LEWIS S. HART, Evenings RE. 3462

LET us sell your furniture at auction and you will get twice as much than anybody else will give you, and you get our guarantee protected by a bond. Auction Market, 3929 Moneta. AX. 3883.

WE pay the most. All cash. Call
RI. 3353 OR EX. 3904
We have largest demand in city for furniture, rugs, pianos and linen.

WANT to purchase furniture from private party, the contents of a home, including piano and radio. Will consider separate pieces. Dealers do not reply. RE. 5607. OR. 9663.

More Cash for Furniture
The Open Market GL.0707

WE will buy you out or sell you out for cash. NATIONAL AUCTION & SALES CORP., 461 Roosevelt Bldg. TU. 9541. 727 W. 7th St.

Call REpublic 9404
Let GREEN prove that he pays more for your Furniture and Furnishings.

Phone HUmboldt 4517
MORE MONEY—ANY AMOUNT.

GET all your furniture is worth by calling an old reliable firm. CASH. AD. 4732.

We Pay 25% More
If you mean business, call RE. 9318.

WANT furniture at once for cash.
CALL HU. 4800

Call HUmboldt 5011
WE PAY THE PRICE

ALL kinds furniture. If you mean business I mean cash. Call any time YOU GAIN 30%. HU. 1985.

SELL your furniture at auction and save money. GR. 7753. W. DWIGHT HAMMOND, Auctioneer

I PAY the price for better grade furniture. WE. 6671. DR. 0288.

FURNITURE and furnishings, complete home. Consider pieces. Cash. RO.3221

WANTED—Privately, furniture, rugs, etc. Cash. MRS. NASH. EM. 0138.

WANT high-grade furniture, rugs, pay spot cash. 1235 Rimpau. OR. 9661.

Furniture Wanted HU9097

RUGS WANTED, ALL KINDS. WILL PAY CASH. HEmpstead 8277.

DESKS, CHAIRS, SAFES, FILES. Need badly. FAber 5101. $$$$$

BELIEVE IT OR NOT—I PAY THE MOST "AND HOW." ORegon 5736.

WOULD like to buy furniture from private party. OR. 9557.

WANT FURNITURE FOR 15-UNIT COURT. PAY CASH. RE. 8302.

WANTED—Privately, furniture, rugs, etc. Cash. MRS. NASH. EM. 0138.

TED PAYS MOST FOR FURNITURE TRY ME. PHONE TR. 0702.

WHEN ready to sell your furniture, any amount, call CALHOUN'S for best cash results. AX. 3889.

TIRE dealer, will trade new tire for new or used furniture. OR. 6307.

FULL value for furniture, etc. Free appraisal. AX. 3883.

4, 5 OR 6 ROOMS OF FURNITURE AT ONCE. CASH. AT. 9712.

SEWING MACHINES—
For Sale, Exchange, Etc.—30-X

MACHINES, pianos, organs, bought, sold, rent $1 up. 624 W. 9. TU.5805.

GUARANTEED sales $4 up, rents, repairs. 3715 S. Vermont. RE. 7502.

MUSICAL INSTRUMENTS—
Sale and Exchange —31

BARGAINS IN USED UPRIGHTS & GRANDS
Uprights $45, $65, $95 up.
Grands, $325 up.
Used Steinway, Weber, Kurtzmann, Steck, used Knabe-Ampico, Mason & Hamlin, Chickering and other pianos
WAREHOUSE
15th and Los Angeles Sts.

NEW AND USED PIANOS AT PRICES LESS THAN ELSEWHERE Many used and new grands and uprights to select from. Knabe, Lester, Kimball, Mason & Hamlin, Steinway and others. See these before buying. Terms to responsible people. Wholesale Piano Warehouse 1234 So. Main.

RETIRING FROM BUSINESS
Pianos, Radios, Guitars
Banjos, band instruments, etc. Pianos include: Knabe, Gulbransen, Chickering, Fischer, Kimball, Steck, Ivers & Pond; many more. Terms. MARTIN MUSIC CO., 734 S. Hill St.

Renewed Pianos $65 Up VERY EASY TERMS LIKE RENT Knabe, Mason-Hamlin, Steinway and many others, pay as low as $5 month. Fitzgerald's, 729 S. Hill St. TR. 7211. Open evenings till 9.

Used Baby Grands $289 Up KNABE, Hardman, Kimball, Wurlitzer and many others. All renewed and fully guaranteed. Terms like rent. FITZGERALD'S, 729 S. Hill. TR. 7211. Open evenings.

BUY YOUR PIANOS AND RADIOS on our RENTAL PLAN. 4th floor.
May Co. Music Dept.

BUNGALOW piano—special built—dark plain case—$147—terms, $10 down, $5 per month. MARTIN MUSIC CO., 734 S. Hill.

PAY $17 storage charge, bungalow piano, and it's yours. One $21 due, to close account. Rents $1 month up. Open nights. 864 S. Main. VA. 6252.

$975 BABY GRAND, $250. CHASE. Steinway, Chickering, Kranich&Bach Other used grands at big discounts. Wilshire Storage, 122 S. Western.

STEINWAY used small upright, $98 and storage. Sell or rent $1 week. 140 S. BROADWAY.

KINGSBURY—beautiful tone—nice case—good condition, $98. Terms. MARTIN MUSIC CO., 734 S. Hill.

VOSE upright, plain, renewed, $110. Baby grand, like new, $1.75 week. 2251 Venice, near Western, 9 to 9.

KIMBALL grand, period design, like new. Owner leaving city, ½ price on terms. 434 N. Beverly Dr., Beverly.

STEINWAY antique grand, $100. Decker parlor grand, $275. Terms. Musical Storage, 913 S. Olive.

STEINWAY used small upright, $98 and storage. Sell or rent $1 week. 140 S. BROADWAY.

VIOLIN for sale. Address X, box 531, Times Branch.

KURTZMANN upright piano in good condition. Phone NO. 6035.

SACRIFICE, ELECTRIC DUO-ART reproducing piano. $200. UN. 4928.

SACRIFICE my beautiful new Baby Grand piano and new radio. WH.9018

AUTO piano, studio model, like new. Bargain 1219¾ Elden, off Pico.

MY equity in baby grand piano, standard make. Call NO. 6539.

MASON & HAMLIN piano, $65, used. See Miss Burr, 913 S. Olive st.

$125 PHONOGRAPH, like new, and records, $7. 1487 W. ADAMS.

LYON-Healy harp, perfect condition. $325. Owner. 821 Golden ave.

PIANOS, organs, machines, bought, sold, rent $1 up. 624 W. 9th. TU.5805

KIMBALL grand; like new, real bargain. Make offer. 434 N. Beverly Dr.

LUDWIG upright piano, mahogany; good condition, cheap. HE. 2412.

STEINWAY PIANO FOR SALE. Make offer at STORAGE, 913 S. OLIVE

For Rent —31-A

OVER 100 PIANOS FOR RENT Low as $1 month. Players $2. Grand $5. Rental applied on purchase. Cartage free. Storage, 913 S. OLIVE.

NEW grands, upright pianos rented. Lowest rates. Rent applies on purchase later. WURLITZER, 816 S. BROADWAY. FAber 4011.

GOOD RENTAL PIANOS $4 A MONTH UP BIRKEL MUSIC CO. 446 South Broadway. VA. 1241.

RENT a piano—Grand, uprights, players. Save you money, as low as $4 per month. PLATT, 832 S. BROADWAY. Open nights till 9. TR. 3171.

PIANOS for rent, any style. Low monthly rental. Southern California Music Co., 806 S. Broadway. VA.2221

PIANOS, rent 50c. Buy $1 week. 2251 Venice near Western. Open until 9.

Wanted —31-W

WANT Steinway grand piano, give size, color, serial number and lowest spot cash price. P. O. Box 643, Pasadena.

Cash For Pianos. RE. 5155

WANT TO BUY GRAND PIANO FROM PRIVATE PARTY. GL. 5913.

CASH for uprights and grand pianos, radios. RE.5607. Evenings OR.9663.

RADIOS—EQUIPMENT—
For Sale, Exchange, Etc. —37

RADIOS FOR RENT All electric, $3 and up per month. Rental can be applied on purchase price later. S. Cal. Radio Co. FX.1161

A. C., all models, $20, $35, $39.50, $59.50, terms. Radios rented. OL. 0611 for home trial. 4579 Melrose at Normandie. Open until 9.

RADIO service, $1, call work guaranteed. Southern California Radio Co. Oldest exclusive radio company in Los Angeles. EX. 1161.

ATWATER Kent, $35; also good Radiola and Majestic. WOLFE'S, 547 S. Western. Open evenings.

RADIOS—EQUIPMENT—
For Sale, Exchange, Etc. —37

$1 RADIO SALE All-electric, $19 up. Majestic, Victor, Grebe, Atwater Kent, Radiola, Kolster, Philco—floor samples, demonstrators, guaranteed, $1 down, balance long time pay plan. Radios rented $1 month. Apply buy later. Open nights. 864 S. Main. VA. 6252.

PHONE YOUR WANT-ADS TO THE TIMES. NO CREDIT ARRANGEMENTS NECESSARY. COURTEOUS, EXPERIENCED AD-TAKERS DAY AND NIGHT WILL HELP YOU
MAdison 2345

RADIO SENSATION $218, 1931 Baldwin Radios, only $89.50 complete (new.) Magnificent cabinet, super tone realism. Liberal trade-in allowance. $8 down, $8 per month. Wurlitzer, 816 S. Broadway.

ALMOST BRAND NEW, ALL ELECTRIC 10-TUBE RADIO UNSURPASSED TONE. MAGNIFICENT CONSOLE. SACRIFICE FOR ONLY $39 CASH. 2526 S. CATALINA.

8-TUBE console, $39.50. No down payment. $1 week. 2251 VENICE BLVD.

MUST dispose brand new radio, sacrifice. Also baby grand piano. WH.9018

RADIO SERVICE, guaranteed, $1. Call WESTERN MUSIC CO. EX. 2644.

MACHINERY, ALL KINDS—
Sale and Exchange —33

BANKRUPT ESTATE OF CRELLER PLUMBING CO. 120 WEST COLORADO ST., PASADENA. WILL TAKE BIDS ON MACHINERY IN SEPARATE LOTS. 2 BEGNALL KEELER PIPE THREADERS. 1 TEMCO ELECTRIC DRILL. 1 OXWELD ACETYLENE OUTFIT. 15 SETS STOCKS & DIES. 1 GAS TANK, 300-GALLON CAPACITY AND PUMP. 1 JUMBO SUCTION PUMP. 1 MODEL A FORD TON TRUCK. WILL BE SOLD FOR BEST OFFER.

AIR COMPRESSOR
BARGAINS AT COST PRICES WHILE REMODELING OUR BUILDING
U. S. EQUIPMENT CO.
501 W. WASHINGTON. WE. 2202.

"MEYER MEANS MACHINERY" Headquarters for Punch Presses. Sheet and Plate Machinery. Machine Tools. MEYER MACHINERY CO. Sheet Metal Production Engineers. 1930 Santa Fe Ave. VA. 7761.

AIR compressor, Gardner, Denver, 83 ft. capacity. Set up with gas engine complete with tank, used 7 hours. Sacrifice. 4189 Whittier Blvd.

48-3 DRUM sander, 36 Superior and Wallace band saw, 24 and 30 planer, Covel cut-off saw, etc., at bargain. 5810 S. Normandie. VE. 9234.

VISIT our new location for Machine tool bargains. HERBERT'S MACHINERY CO., Ltd. 2915 Santa Fe Ave. JE. 8111

NEW AND USED MACHINERY for machine shop, sheet metal and woodworking shops. 409 E. 3rd. FA. 3977.

Compressors, 1 automatic, 1 spray outfit, A-1 condition. Sell or rent, terms. Address Y, box 104, Times Office.

USED MACHINE TOOLS AT special low prices. MODERN Machinery and Supply Co., 470 E. 3rd.

AIR compressors and paint sprayers, $25, $48, $68, $95, $125. Some tire and garage equipment. 110 E. 11th.

THOMPSON BOILER WORKS Steam boilers. Water heaters. Gas and oil burners. Boiler repairing.

PUMPING plant, water tank, gas engine, etc. Must be removed at once. Horan, 120 W. 2nd St. MU. 4627.

REBUILT MACHINE TOOLS Easy Payment Plan Palmer-Oliven Co., 2014 Santa Fe ave.

ELECTRIC arc welders, sold, exchanged, rented. 812 MATEO. TU. 9360.

2 LATHES, good shape, 18 and 24-in., cheap or trade. 605 Grosse Bldg.

ELECTRIC arc welders, sold, exchanged, rented. 812 Mateo. TU. 9360.

ELECTRIC MOTOR SHOP. Buy, sell, exchange. 210 E. 3rd st. VA. 8876.

Machinery Wanted —33-W

WANTED FOR CASH Used Universal Milling Machine number three or four Brown & Sharpe, or equivalent, including dividing head, vise and tools. Also want drill press taking number four Morse taper shank. Alexander Anderson, P.O. Box 367, Fullerton. Phone Fullerton 558.

WILL pay up to $200 for used bench lathe. CR. 3858 or VA. 4711.

WANTED: ½-h.p. 50-cycle single phase motor. Phone UN. 6769.

MISCELLANEOUS—
For Sale —35

COMPOSITION SHINGLES
Applied Free
100,000 SQUARES. ALL COLORS AND DESIGNS. FIRST GRADE. 10-YEAR FACTORY GUARANTEE. SAVE 50% NOW. PHONE MA. 3954 FOR ESTIMATE. SEE SAMPLES. 800 S. SAN PEDRO, CORNER 8th.

ELECTRIC refrigerator, porcelain lined, $90—Electric ice cream cabinet, $75. Also Kelvinator and Copeland units. Let us make your old electric refrigerator quiet and efficient. Economy Repair Co. OR. 9029.

BUTCHERS' SUPPLIES Refrigerators, display cases, meat blocks, cutting tables, etc. SOUTHWESTERN BUTCHERS' SUPPLY CO., 50th and Long Beach ave.

Lawn Mowers For Less New or used. Grinding and repair. Pennsylvania Lawn Mower Shop. 4804 Santa Monica Blvd. OL. 5714.

WILL sell fur credit one of the largest and leading furriers, any amount from $25 to $5000 at large discount. Address X, box 438, Times Branch.

KELVINATOR electric refrigerator, 1930 model, porcelain, sell $145. Call 6372 Santa Monica Blvd. Lyon Storage.

PAINT and wallpaper bankrupt stock. Paper 5-10-15c roll; flat white $1.65 gal., enamel $2.50 gal.; linoleum 35c yard. De Gregory, 959 S. MAIN.

BUILDING materials. Easy payments. CANE BUILDING SUPPLY 329 E. 9th. Corner Maple. TR. 7843.

FOR SALE—Street car bodies. See H. L. Snow, Vernon and Santa Fe aves. Phone LA. 0055.

WE RENT CHAIRS Dishes, 5000 folding chairs, tables. Lou Skeels, 1912 S. Main. WE.6105

FREESTONE peaches on trees to truckers. Aug. 16 and Aug. 17. 2030 So. Palmetto. Phone 219-R, Ontario.

SPECIAL—Automatic heaters. This week only. 426 E. Slauson. AX.6984. Southern California Wrecking Co.

WINCHESTER 12-gauge pump gun, in fine condition. Will sell cheap. 301 E. SANTA BARBARA.

23 BARRELS high grade tile and porcelain cleaner, whole or part. La Fountain, TR. 6323.

OAK desk, chairs, typewriters, safe, metal files, Bankruptcy estate. 709 FINANCIAL CENTER BLDG.

WASHERS, repossessed, Thor, Easy, Maytag, Savage, Others, Special sale. Terms. Prices. 928 W.7th st. TR.7612

300 STEEL LOCKERS, CHEAP 211 W. 2ND STREET.

AUTOMATIC water heaters, $12; trays $5. 204 W. Manchester. TH. 6296.

$75 WHITNEY baby carriage. Less than half. Good condition. OX.6077.

AUTO trunk, cover, $20. Ladies' wardrobe, $25. 1725 N. Edgemont, Apt.100

MAYTAG WASHER, 1-3 PRICE 2517 WHITTIER BLVD.

MAYTAG WASHER, LATE MODEL. SACRIFICE. LA. 8486.

1923 FORD touring, 12-sheet Thor washing machine. 7621 Otis st., Bell.

GUNS—Parker, Smith, Winch. others, $15 up. RO. 5620.

HOFFMAN PRESS, LIKE NEW. $225. 924 W. 2ND ST.

EASTERN Concord grapes, 6c pound. MISS PAULSON. VA. 8682.

MAYTAG washer used 6 months, ½ price; after 3 p.m. 1052 W. Florence

POOL AND SNOOKER TABLES and supplies, new, used. 2104 Maple ave.

Office, Store Equipment—33-A

STORE FIXTURES Grocery, butcher, restaurant equipment of every description. "Davis Has It." New, renewed and bankrupt. We manufacture. Easy terms. Free parking. Davis Store Fixture Exchange, 1349 S. Main. WE. 9022.

Desks, Office Furniture 3 CARS FACTORY SECONDS 50, 4 section steel files $17.50. 80 walnut and mahogany desks, $25. WE RENT DESKS, FILES, SAFES 236 S. Spring, Security. MU. 9508.

SHOWCASES, SODA FOUNTAINS, FIXTURES, OFFICE PARTITIONS. IMMENSE STOCK PRICED RIGHT. WEBER SHOWCASE & FIXTURE CO., 316-30 SO. LOS ANGELES ST. PHONE HU. 0460.

COMPLETE OFFICE EQUIPMENT WHOLESALE AND RETAIL SPECIAL DESK BARGAINS NOW AT ACTUAL COST 400 SO. LOS ANGELES ST.

A BARGAIN for immediate sale (good as new,) 1-50 in. rolltop desk, rotary chair, table and costumer (light oak,) $59. Address X, box 455, Times Branch.

CAFE fixtures, store equipment, used counters, stools, registers, ranges, steam tables, terms. Calif. Store Fixture Co. 763 S. Los Angeles. FA.4052

DISPLAY CASES and Refrigerators. New, used. Terms. McCray Refrigerator Co., 1340 E. 6th St. VA. 7836.

DESKS, SAFES, CHAIRS, LOCKERS. We buy, sell, rent desks and files. LOU SKEELS, 1912 S. Main. WE.6105

WHERE BARGAINS REIGN OFFICE EQUIPMENT Los Angeles Desk Co., 848 So. Hill.

CALIF. RESTAURANT EQUIPMENT Complete equipment. New and used. Terms. 380 S. Los Angeles. MU.4301

OAK desk, chairs, typewriters, safe, metal files, Bankruptcy estate. 709 FINANCIAL CENTER BLDG.

USED office furniture, buy, sell, rent typewriters. Western Office Furniture Co., 905 S. Hill. PA.3795 and 96

USED OFFICE FURNITURE 631 S. Spring, 3rd floor. VA. 5308.

FIREPROOF office safe, good as new. 400 SOUTH LOS ANGELES STREET

CASH REGISTER BARGAINS, all sizes. Easy terms. 214 E. 9th. VA. 9221.

MAHOGANY desks, chairs, settee, rug, cheap. Owner, 1806 S. HOOVER.

HOUSES—
For Sale
West and Northwest —30-A

$5950 TOTAL PRICE
AN IDEAL OF SPANISH ATMOSPHERE, BUILT ESPECIALLY FOR [illegible]
Old Madrid with plenty of light, ventilation, and later day conveniences; character and size of rooms commensurate with style and architecture; rear grounds and patio landscaped like an old estate with rare shrubs and trees that would cost a small fortune to replace. No trades considered. You may call Mr. Ellis personally, evenings at OX. 1361, or days at HO. 7901.

BUYERS LOOK
814 SO. COCHRAN
7 rooms, 3 bedrooms, 2 baths. Unit heat. Beautifully shrubbed. Half block from Catholic School. For information call Mr. Winchel. OXford 8181.

For Sale By Owner $6500
Terms. New stucco. 5 large rooms and sleeping porch, double garage. Near schools. Twenty-five minutes from Fourth and Hill street. Close to Glendale and Hollywood. 3021 La Paz Dr., 1 block N. and ½ block E. of Hyperion and Rowena intersection. Owner, 2821 Avenel st. MO. 11486.

SACRIFICE
Beautiful 8-room 2-story Spanish home, like new, $4000 below cost, only one mortgage, $8000, 7%, payable 1932, will sell my equity for $5500; no trades, no agents. 5340 Maryland Dr. 4 blocks north of Wilshire, 1½ blocks west of Fairfax. Call OR. 7870 mornings.

232 S. WINDSOR BLVD.
10-room spacious home, furnished or unfurnished. Consider some exchange. Open 4 to 6 daily. Bargain.
C. H. O'CONNOR & SON
WESTERN AT WILSHIRE
MISS BOYER, WY. 3011. FT. 2134.

HANCOCK PARK
630 CHEROKEE AVE. N.
$19,000. For sale by owner leaving city. 4 bedrooms, 3 baths, thoroughly modern. Delightful home. GL. 6810.

WILL take late model automobile, trust deed or diamonds as first payment on my brand new 5-room stucco bungalow, with Frigidaire. F. C. Hill, TH. 6478.

BARGAIN, 10-room duplex, 5 upper, 5 down, 4 garages, terms, close to car, bus, school, churches. $8500. 5822 Gregory Ave. RE. 3583.

6-Room Spanish, $6500
138 N. Kilkea. Lot worth $4000. Agent. Open. Great buy. OX. 6812.

SACRIFICE, new 2 story Spanish. Built for home. Marvelous view. Country Club environment. Consider exchange. VA. 8834.

SACRIFICE $3500 EQUITY in new 6-room furnished Spanish home for $1300. B-zone. Must have quick action. OWNER, OR. 3240.

South and Southwest —30-B

OPEN EVENINGS
and daily. 7 rooms, 3 beautifully hand decorated bedrooms, large living room with large, real fireplace and all trimmed in genuine mahogany. Pine bath with shower and 4½-ft. tile wainscoat. Lawn, sprinkler system and shrubs. Full concrete drive, large garage and fenced yard. Bargain if taken immediately and lowest terms in the city. Best location for stores. Car line, boulevards, high, junior high and grade schools. Restricted district and ideal place to raise your family. See it today or tonight and submit your proposition. 817 West 103rd st. at Vermont ave.

Bring Your Trunk
AND MOVE IN
Completely Furnished
Modern 4-room colonial, in nice restricted residential district. Large living and dining rooms, with new overstuffed furniture, dining suite, lamps, rugs, tile coffee table, tile kitchen with breakfast nook. Drapes throughout. Full price only $3750. Down payment [illegible]. Call Mr. Connors, WEstmore 6281; evenings WE. 4929.

MUST SELL
Have 4 7-room, 3-bedroom houses, electric refrigeration, beautiful tile baths, studio windows, clear hardwood floors, on high ground in new district. Open today at 1922 W. 79th st., 2001 W. 84th Pl., 2110 W. 85th, 2716 W. 75th st. Phone YO. 6254 or call at 7218 S. WESTERN.

Angeles Mesa Homes—
4-5-6 and 7 rooms. $4800 to $7950. All improvements in, no assessments. Easy terms. Angeles Mesa Land Co., owners, 3600 W. Slauson, VE. 9140.

Sacrifice Clear Home
7 rooms. Trade for lots, N. W., and assume. 3605 2nd ave. Owner on premises.

$4200, BRAND new 5-room, studio windows, hardwood, tile, shower, bonds paid, terms. 5454 Smiley. RO. 4508.

NEW 5-room stucco. Large breakfast room, hand decorated, spacious lawn, double garage. 523 W. 108th st. PL. 6884.

5-ROOM MODERN STUCCO
$5400. Double garage. Shrubbery. 40x140. Foreclosure. Has sold at $6800. 1547 W. 78TH PL. [illegible]

FURNISHED 6 ROOMS. $6000. 50-ft. lot, concrete street, 3 blocks Vermont, [illegible]

SPECIAL
7 room modern home at 2032 W. 79th st. Make offer. TH. 4728.

$3800 FULL price, $200 down, $25 month. 5-room house, near Broadway. No assessments. 163 W. 88th st.

PRIVATE party must sell one duplex, 10 rooms and one 7-room house. Inquire 3107 Budlong Ave.

5-ROOM, W. 48TH PL. $3950 TOTAL. $750 down. Near everything. 6812 S. Vermont. TH. 9428.

SACRIFICE, $3600. $2500 underpriced. 5120 S. St. Andrews Pl. VE. 6334.

5-ROOM English stucco, $100 down, near school. 7219 S. San Pedro st.

$2650. 3 ROOMS, furnished, near Arlington, clear. VA. 9761. VE. 6937.

East and Southeast —30-C

BARGAIN—6-room, modern, garage, nice lot, improvements in, paid. Near Main and Florence. Must sell. $3900. Terms. Owner, 155 E. 80TH ST.

3 ROOMS, bath, screen porch, $50 down, $20.00 a month. Total $2000. Call PL. 4242.

$3500. $100 cash, modern 4-room stucco. 534 E. 100th st. JE. 5960.

North and Northeast —30-F

MUST sell today at big sacrifice, my 5-room stucco home, 15 minutes from downtown. $75 down, $40 monthly. Total price $4750. Mr. Hurley, Trinity 6971.

SEE THIS, $5000, modern 6-room bungalow, basement, garage, large lot, close in. 1127 Cypress ave. CA. 0429.

$150 Cash, $35 month buys 5 room house. Level lot, paved street. Total $3850. 232 N. Ave. 50. AL. 4208.

HOLLYWOOD—
For Sale, Exchange, Etc.

LOVELY HOME
Located on beautiful Orange Grove ave., near Hollywood Blvd., contains living-room, dining-room, reception-room, breakfast room and kitchen on ground floor, 3 master bedrooms, one open-air bedroom, screen sleeping balcony, steam and unit heat; real fireplace; maid's apartment; double garage with plenty of storage room; all kinds of fruit trees; ornamental trees, flowers and shrubbery. This is a real home in Hollywood's choicest residential district, offered for sale by owner; price $30,000; terms $5000 cash, balance easy, 6% interest. Consider bungalow, income or lot as part payment. Owner, 1616 N. Orange Grove ave. HE. 8166.

If You Want A Home
Here is a real bargain at reasonable terms. A beautiful 10-room house at the price of a bungalow. Located in Hollywoodland overlooking the entrance, with ocean view. Open for inspection every day after 10 a.m. 2721 Westshire Dr. Just off Beachwood Dr.

$22,500. NOW SACRIFICED for $14,500. $2000 cash.
Beautiful new hillside home. Nine rooms, four bedrooms, three baths. Magnificent view. 1407 Kings Road. Within ½ block of Sunset.
SAN PEDRO LUMBER CO.
1518 Central ave. Phone WE. 4241.

BEAUTIFUL hillside home, never been occupied. Will take other property in exchange. United Mtge. & Loan Corporation. 727 S. Spring st. TR. 0991.

$15,000. 8-ROOM home. 2280 CANYON DR. 6% loan. Owner, HO. 4696.

NEW 5-room stucco. $7000. $500 cash, balance 15 years. 6%. WY. 2314.

BEVERLY HILLS—
For Sale, Exchange, Etc.

$3000 UNDERPRICED, splendidly built cement bungalow on beautiful Crescent Drive, above Santa Monica Blvd. in Beverly, 4 large bedrooms, 3 baths, 3-car garage; large lot, must sell at once. This is a real buy. Owner, OX. 4415.

SACRIFICE PRICE
$17,000. 14 rooms, ultramodern, Spanish duplex, 4 baths, 3 bedrooms. Income $190 month; leased. $5000 cash, balance time. Courtesy to agents. OX. 5438.

WANT home in Beverly in exchange on Wilshire Blvd corner, block from new theater, under construction; in 14th st. shopping center of Santa Monica. Live spot. No cash required. OX. 5154.

OWNER going East, wishes quick sale of 9-room house in Beverly Hills. Very convenient terms. 704 Camden Dr. OX. 3070.

SEE 626 ALTA
KEN & ELKINS—OX. 1171

BEVERLY HILLS—
For Sale, Exchange, Etc.

Peak of Perfection
Just completed, 10-room Spanish home in restricted residence section of Beverly Hills. Every modern convenience and up to the minute. Built-in features too numerous to mention. 3 master sleeping rooms with full tile baths and stall needle showers. Large living and dining rooms, library, breakfast room, full tiled kitchen, butler's pantry, large electric refrigerator, etc., 3-car garage with overhead balanced doors. Walled-in rear yard nicely landscaped. Many other charming features that MUST BE SEEN TO BE APPRECIATED
Open for inspection
Daily 10:30 to 5:30.
516 N. ALTA DRIVE, BEVERLY HILLS.

MINIATURE ESTATE
Artistic new 11-room ITALIAN VILLA FOOTHILL home on 1 beautiful tree-covered acre. Groined ceiling in living room. Two-story Travertine hall. Sleeping rooms beautifully decorated in rich Brocades.
MARVELLOUS VIEW
C. H. Thompson, Owner & Builder. 9301 Sunset. OX. 1614. OX. 6353.
Courtesy to Brokers.

SALESMAN WANTED
We are building a small organization of conservative, energetic, resourceful Realtors.
There is an opening for 2 men. Plenty of good live leads in an office where deals are being made.
GEORGE ELKINS CO.
433 N. Camden Drive. OXford 1137

AMONG THE BEST
It will pay you to see these before you buy.
708 N. Bedford, 10 rooms....$49,500
[illegible] N. Linden, 10 rooms....[illegible]
804 N. Linden, 14 rooms....$85,000
VANCE WALLIN
Builder of fine homes. CR. 4633.

REAL HOME BUYERS
If you have $3500 cash I can show you the sweetest buy in Beverly Hills at only $13,800. New 7 room Spanish, 3 baths, den, tile kitchen, etc. Truly gorgeous. On 56 ft. lot. Mr. Kernochan. OX. 6188.

Positive Steal
Reduced to $14,750
Attractive English bungalow on 60x160 lot most exclusive Beverly Hills district. Open for inspection, 611 N. Camden Dr. Owner, 321 S. La Brea. WH. 2314.

Special Buy by Owner
LOW PRICE AND GOOD TERMS
New 2-story Spanish home.
616 N. RODEO DRIVE.
Open 1 to 5. OX. 4614. OX. 4286.

ONE of best buys in Beverly Hills, bungalow, 7 rooms, 2 baths, 470 Carson Road. 2½ blocks north of Wilshire.

BEVERLY HILLS EXCHANGES
GEO. E. READ, INC.
Phone OXford 6177.

7-ROOM Spanish. See 260 S. Linden Dr. before you buy. Agents call.

WILL TRADE 8 apartment building. Just off Wilshire. OX. 9774.

WESTWOOD HILLS—
For Sale, Exchange, Etc.

INTRIGUINGLY ROMANTIC
BUILT TO CREATE INTEREST
$17,750
"It Happened in Old Monterey" Near Bel-Air and Beverly Blvd. in Westwood Hills. The most unique Monterey innovation of 1930. On a high lot overlooking a panorama of hills, valleys and ocean. Every convenient feature of modern ingenuity, but embracing that quaint beauty combining Old Spain with simple Old New England. The most spectacular but simple architecture of the age. In the midst of Universities, private schools, and public schools. This home is almost completed, together with five other demonstration homes to be known as "The Streets of Old Monterey." This location is one of the dream spots of Southern California. It is a Janss development to be opened Aug. 18. An opportunity to see this ahead of the rush. DOUGLAS ELLIS, OX. 1361. Days, HO. 7901.

10 ROOMS—4 BEDROOMS
$12,750—EASY TERMS
2-story Spanish home, close to Wilshire Blvd. in Westwood Hills. Plank floors in living room and den. Unit heat, electric refrigeration and all the newest features. Patio, front and rear yard. Fish pond and rockery. Call MU. 4321, Sta. 30 or MO. 14401 evenings.

HERE IT IS
5 ROOMS, renovated, $4000.
5 rooms, 6% first paper, $5500.
6 rooms. Owner going east, $6000.
7 rooms. New, futuristic, $7950.
2328 Glendon Ave., north of Pico.

SEVERAL houses in Westwood, $1000 down, $65 month. Rentals. WESTWOOD REALTY. 2043 Westwood Blvd.

BEST buy, high-grade 7 rooms, call owner for bargains. LA. 5110.

7-ROOM house, near University. 10807 Wellworth ave. West L. A. 32303.

GLENDALE—
For Sale, Exchange, Etc.

TWO STORY STUCCO
EIGHT LARGE ROOMS—2 BATHS
LAWN, SHADE, FRUIT, FLOWERS
$11,500—$2,000 CASH
BEAUTIFUL HOME on high, level lot, above Kenneth Road, among Glendale's finest homes. Eight large rooms, real gum woodwork, tiffany walls. Big lot, 60x160, palms, pepper trees, roses, shrubs. Price includes awnings and drapes. Convenient to high and grade schools.

NEW 2-STORY STUCCO
RED TILE ROOF—3 TILE BATHS
FIVE SLEEPING ROOMS
$15,500—EASY TERMS
ALMOST AN ACRE. Big white stucco home on high, level lot, 83x300, above Kenneth Road and east of Grand View, among Glendale's finest homes, room for tennis court, swimming pool. Never occupied. Immediate possession. We can show you ALL of the BEST BUYS. Open Sun.
Greenlaw Realty Co.
148 So. Brand. Douglas 9201.

$7100 BUYS
2-story new 8-room white stucco home, full tile roof, 4 bedrooms, 2 tile baths, fireplace, unit heat, every possible convenience. Surrounded by fine oaks, natural park background. Lumber company owners. Will sell on terms of $1100, balance $60 per month, including interest. See MR. LAKE.
G. O. RUSSELL & CO.
600 S. Brand, Glendale. CA. 5303.

BEAUTIFUL CORNER
ROSSMOYNE-BELLEHURST SECTION. Two-story, 3 large bedrooms and maid's room, 3-car garage. Inclosed patio front and rear. Large lot with unobstructed view of mountains and valley. Open Sunday. $13,500 TERMS.
M. GANNON
with
J. E. PETERS, BUILDER
203 S. Brand. Douglas 3030.

ILLNESS forces sale, lovely bungalow. Beautiful residence district. 6 large rooms charmingly furnished. A home you would be proud to own. Unbelievably priced at $7950, your terms. Will consider selling unfurnished. No reasonable offer refused. Can be seen any time. Phone DOUGLAS 250. See at 229 W. BROADWAY.

NEW Spanish home fit for a king. Charming kitchen, Frigidaire, beautiful bath. Heat, fireplace, sprinklers, shrubs. Near car, schools. Grand Central Airport activity. $6850, terms. Owner. 1033 Newby st.

LET me show you one of the greatest bargains in Glendale in a new 2-story 8-room modern home. Cash takes $9500, no trades. Owner, Bolen, 211 W. BROADWAY.

NEW 2-STORY—$12,000
25-mile view, all tile roof, 4 bedrooms, 3 baths, billiard room, Frigidaire. Ralph R. Race, 219½ S. Brand.

NEW 2-story Spanish, Kenneth Road district, 3 baths, unit heat, Frigidaire, $9500. SHOOK REALTY CO. 118 So. Brand. Douglas 2590.

NEW 2-story Spanish, $9750, all tile roof, 2 tile baths, 2-unit heat. Mortgage $6000, 6%. Owner, 211 W. BROADWAY. Douglas 1722.

$2000—Lots on 2nd trust deed. All improvements in and paid. Built-up district, transportation, schools. Douglas 7965. L. A. phone AL. 5514.

PASADENA—
For Sale, Exchange, Etc.

FOR SALE—7-room home near high school. 3 bedrooms, double garage. Will take late model Chrysler, Packard sedan as part payment. Address owner, 1522 Garfield ave., Pasadena, Cal.

FORECLOSURE for sale, 9 rooms, 2 baths, lot 100x140, $11,500. Was $21,000. Hogan Co. Sales & Rentals. 579 E. Colorado st. Pasadena. Terrace 2151. Established 20 years.

ALHAMBRA—
For Sale, Exchange, Etc.

FINANCE CO.
has several 5, 6 and 7-room houses in Alhambra and Monterey Park. Good locations, at far below cost, with easy terms. Call MR. WHITE, EL. 1386. Alhambra 4209.

OPEN FOR INSPECTION
New 7-room brick, 3 bedrooms, 2 baths. Best location in Alhambra. 314 STORY PLACE.

ALHAMBRA—
For Sale, Exchange, Etc.

FOR bargains in Alhambra, San Gabriel and San Marino. See EMERY PARK REALTY CO., Realtors. 603 E. Main st., Alhambra. Phone 7886.

$400 DOWN buys new 7-room BIG stucco, close in. Total price $8850. Lot 50x150, all paid. H. H. FRENCH CO., 121 E. Main. Phone 1435.

SAN MARINO—
For Sale, Exchange, Etc.

FOR sale or exchange for smaller, in South Pasadena or vicinity, 2-story 4-bedroom very complete home. Wakefield 2391.

NEW 8-room Spanish, red cars, school busses, quality appearance. 2472 Ridgeway Rd. Owner. Sterling 5763.

CITY LOTS AND LANDS—
For Sale —53

NOTHING LIKE IT IN CITY
Builders—Visualize the demand for your apartment when built on this exclusive street in Hancock Park, in the midst of fine new single homes (not in tenement row or cliff dwellers' alley,) close to transportation, theaters, stores and schools. 50x150 to 20 ft. alley. Price only $4200. WH. 7916.

NO CASH REQUIRED
If Improved
Clear, unrestricted 50x247 block North Santa Monica Boulevard, Extending from Gardner to Vista. CARR REALTY & MTG. CO., VA. 1676.

SOUNDS IMPOSSIBLE—
50x150 level lot, highly restricted, surrounded by beautiful homes, near Rossmoyne district, at Oakmont Country Club. Valued $4000 for $1125 cash. Also $2000 lot with double front, $600 cash. J. A. MARNEY, TR. 5051.

CORNER ESTATE HOLMBY HILLS
$29,500 TOTAL PRICE
Beautiful knoll overlooking Los Angeles Country Club, 1 block from Wilshire. Will consider Westwood lots or equities in exchange. Call Miss Rowe personally, HO. 7901.

HANCOCK PARK
We have an exceptional buy in a 100-foot lot on June. Mr. Blewett
C. W. Patterson Co. Ltd.
556 S. Western at Sixth. DR. 1115.

SUNSET BOULEVARD
Any part or all, 350x250, S. F. Splendid for hotel, business or golf.
UNRESTRICTED
C. H. THOMPSON, Owner
OX. 1614 OX. 6353

REAL BUY
Choice east front lot, fourth lot south of Beverly Boulevard on Vista. Price $4000. Clear. Owner, Whitney 4209. Res. Hempstead [illegible]

W. 6TH STREET CORNER, $12,500. 50x135, near Ambassador Hotel. Call Mr. Scogings.
HAROLD G. FERGUSON CORP.
756 S. Spring St. TR. 2804.

WALNUTS
Eight 25-year-old trees; lot 180 ft. deep, paved alley; 6% building loan guaranteed. Owner, Dunkirk 2822.

E. HOLLYWOOD 70 ft. view lot, eastern owner wires sell at $3000. $600 cash down. Near Micheltorena school. George E. Spain. 3506 Sunset. OL. 6715.

TRUST DEED—Lots for Builders
$300 down. Sagamore Park, between Glendale and Eagle Rock, close to R car. A and B zone.
4316 VERDUGO ROAD—AL. 2312.

100x140—3 B zone lots each 50x140. High ground; near Pico and West Blvds. Can move onto. Value $5000 each. WILL SACRIFICE CASH $3950 EACH. OWNER, WY. 3164.

APARTMENT LOT 50x150
534 S. OXFORD
The finest location in city. Sacrifice price. NUETZEL, owner, VAndike 3843. 1219 Loew's State Bldg.

HOLLYWOOD B zone corner worth $15,000. Will take $8500. If you have $2000 cash and know values call Saint. 3815 Beverly. OL. 1181.

FOR SALE—Lot 50x150, double garage in rear, 8133 SAN VICENTE, Southgate. Cash $1200. Owner, 117 E. Pine, Santa Ana.

FOR quick sale, corner on West 9th St., between Union and Figueroa, $6000 down payment. A great bargain. Call before 11 a.m. WA. 5003.

FULL OIL RIGHTS
LOTS near derrick. C. J. BADITS, 11401 Washington Blvd., Culver City.

VENICE BLVD. corner lot at Van Ness Ave., 78x70. Sacrifice for $12,000. Take lot for $4000 equity, or submit cash offer. Owner, RE. 1410.

SACRIFICE $2000 B zone lot close in, near Sunset, facing 2 streets, room for 2 houses. Plans included, terms. OWNER, OL. 7674.

LOT $2850
North of Wilshire Blvd. Bel-Air district. 60 foot frontage. Call Mrs. Sparey, Whitney 2543.

NEAR WILSHIRE—$3500
Under cost. Income lot, Beverly Glen Boulevard. OX. 3503-3104.

CHOICE apartment site, Silver Lake Boulevard, biggest sacrifice in city. $2950. Owner, TH. 8305.

FOR sale or exchange, sacrifice equity, high, level lot. View Heights. Phone West Los Angeles 31336.

CORNER 50x150, 1 block south Sunset Blvd. Apartment or golf site. Address Y., box 152, Times Branch.

WONDERFUL flat lot bargain, 50x130. Near West Adams, only $1275. Quick action necessary. N. Posner, OR. 1341.

1 1-4 ACRES ON BEVERLY BLVD., near State University. Only $9750. PHIL NORTON. VA. 7171.

LOS Feliz corner 100x142, view, $4500 for quick action. Spain, OL. 6715.

SACRIFICE Fairfax-Wilshire duplex lot. 6th street. OR. 8203.

BUSINESS property, must sell quick. Make your own price. 5114 S. Main.

HIGHLAND Avenue lot, 55 ft. wide, sacrifice by owner, $6500. HE. 9308.

SACRIFICE! 2 lots, 40x135, 88th Pl., near Avalon, $650 each. PL. 6143.

WESTWOOD corner lot, cost $6500. Will sell $2950. Call OX. 1903.

ONLY $3700 APARTMENT SITE, 70x130, near Wilshire. OX. 6012.

VAN Ness near Florence, $850, full price, 8310½ S. Vermont. TH. 8107.

SACRIFICE 50 FT. FAIRFAX, NORTH OF BEVERLY. $12,500. OR. 1211.

BUSINESS PROPERTY—
For Sale —55

FIGUEROA LOT 48X130
Near Florence. Only $4000, $1000 down. 4800 S. Figueroa. AX. 6829.

VERMONT STORE BUILDING
Near Florence, lot 40x140. Price $6500, terms. A $12,500 value. Owner, 8310½ S. Vermont. TH. 8107.

SANTA Barbara corner 2nd ave. 130x102; ripe for market and stores; underpriced. Take bungalow. HO. 2594.

BROADWAY lot 48x130 near 74th st. Death in family. Best offer gets it. 7501 S. Broadway. TH. 0741.

SACRIFICE Broadway business property. Can't hold. Make offer. 10821 South Broadway.

INDUSTRIAL PROPERTY—
For Sale and Exchange —56

INDUSTRIAL plant, close in, 28,000 square feet. Land and building fully equipped with sprinkler system with 50,000 gallon auxiliary tank. Blower system in well. Well equipped office. Power and light. Wiring in conduit. Will sacrifice $1.75 a foot. Phone WE. 5131. Penberthy, box 1180, Arcadia.

GOOD TO SELL
Industrial acreage in Los Angeles near Glendale. Water, Power, Lights. Rail St. of Spur Track. Two Frame Buildings. [illegible] per acre. Terms. No exchange. See WM. HUNTER, 1401 So. San Fernando Rd. at Los Feliz, Glendale.

WOODWORKING machinery, fully equipped plant with machine shop. Will sell all or in part. Also land and buildings. H. V. Cowan Co., [illegible] 54th St.

BARGAIN, 13,000 square feet near Fletcher Drive, corner in L.A. Owner, P.O. box 607, Arcadia. Phone [illegible]

VERMONT STORE BUILDING
Near Florence, lot 40x140. Price $6500, terms. A $12,500 value. Owner, 8310½ S. Vermont. TH. 8107.

FACTORY site, $5000. 29th, next to Pacific Electric railway, lot 50x140. $4500 cash. HU. 5515.

INCOME PROPERTY—
For Sale —57

LISTEN
We have buyers for income properties that have real value. If you have a real buy that will stand the acid test we can sell it for you. Call MR. SCOTT or MRS. SCHEFFLER, WH. 6961, or Room 203, 5360 Wilshire Blvd.

Mortgage Company
offers centrally located 5½-story brick apartment house, subject $125,000 straight first.
Make Offer
See Mr. Clark, 333 Roosevelt Bldg. TR. 4901.

WILSHIRE DUPLEX
14 rooms, 4 colored tile baths, 4 garages, unit heat, Frigidaire, income $2400. Mortgage $10,000, 7%. Need money. Was $27,000. Now $17,000. Owner, OR. 5547.

FINANCE COMPANY
Has 12 new apartment houses, newly furnished, all clear from $25,000 to $125,000. Will consider trades. 724 Title Insurance Bldg. FA. 3651.

SACRIFICE 6-room stucco. Small house rear. 50 ft. business lot. $3950, terms like rent. Owner, 941½ E. 82ND ST.

DOUBLE bungalow, 4 rooms each, income $70 month. Close to everything. West. $5200. Call 710 W. 41st Drive.

STEAL, 10-room brick duplex, 5 garages, furnished, appraised $16,000; buy now, $10,500, $4000 cash. 5 days only. 9116 W. Pico Blvd. OX. 0535.

INCOME lot, near 10th, Vermont, 60x140, worth $12,000. Take $8000 quick. HE. 5231.

HOLLYWOOD best paying apartments, [illegible]

INCOME PROPERTY—
For Sale —57

FORECLOSURES
APARTMENTS
FLATS
AND RESIDENCES
For sale, easy terms, a great opportunity for investors, in Los Angeles and surrounding cities. Look at these properties first and then call office for further information. Any reasonable offer considered; liberal terms.
1424 S. Kenmore, corner 2-story brick apartment; unfurnished; 17 singles, 2 bachelors, 2 doubles.
1314 Sutherland, Beaver Apartments, near Sunset; 16 singles, furnished; electric refrigeration, etc.
330 S. Flower st., 4-story stucco hotel; 65 rooms.
Southeast corner Brooklyn and Gage; 2-story business building; lot 150x150.
121 S. Ave. 19, 6-unit stucco bungalow court, with one 6-room frame house.
2423 Victoria; 7-room stucco house.
Southeast corner 78th and Denker; 7-room stucco home.
IN BURBANK
Corner 3rd and Verdugo ave., 2-story apartment; 6 doubles, 4 singles, northeast corner 6th and Verdugo ave., 2-story apartment; 6 doubles and 4 singles.
IN GLENDALE
227 N. Adams st., 2-story apartment, 4-4 rooms and 4-3 rooms, furnished, electric refrigeration.
1140 E. Elk ave., furnished, 28 rooms, similar to above.
312 S. Lafayette, 4-family flat; 20 rooms.
1208 Romulus st., near Chevy Chase, 5-room English stucco.
1218 Romulus, 5-room English stucco.
1228 Romulus, 5-room English stucco.
Look at any of these properties and make an offer.
Western Loan and Building Co.,
505 W. 6th st.

ONCE IN A LIFETIME
California's largest lumber company closing out. 3-story modern brick apartment completely furnished. Frigidaire, clear, ½ block from Ambassador Hotel, near yellow car line. Handy to shopping, schools, theater, churches. A superb investment for cash, that will keep you comfortably for life. See it, buy it. ABBEY ARMS, 649 S. Kenmore. Please reply by letter.

WESTLAKE SACRIFICE
Splendid 2-story apartment house completely furnished. 12 apartments, all rented. Actual income $330 per month, plus lovely double apartment for owner. A RARE FIND for Speculation and Sound Investment. Price $31,000. Terms.
Forest L. Beal
333 Roosevelt Bldg. TR. 4901.

THE BIGGEST BARGAIN IN SOUTHERN CALIFORNIA
Will pay 10% net on investment plus a comfortable home. Eight 4-room flats on a large corner lot. Individual electric refrigerator in each flat. Eight garages. This is a real steal. Takes $10,000 cash to handle. No brokers, please.
W. C. JACKSON
530 W. 6th St. Los Angeles.

FOR sale or exchange, for property in New Orleans, Louisiana, 5-room bungalow and 3-room cottage in rear, one block from Beverly Boulevard, 3 blocks from Western. OWNER, 405 N. Harvard. HO. 1939.

FORECLOSURE, corner, 3 incomes, $275 month. Actual value $28,000. For $3800 cash. Mortgage $14,700. 3000 E. 6th. 12-5 p.m. only. MO. 12844.

8-UNIT court, choice location, close to Vine, Sunset, Hollywood. Some trade, cash. Owner, 4245 Gateway.

FOR information pertaining to foreclosure property, priced right, call MR. CUTTS, VA. 6552.

SUBURBAN PROPERTY—
For Sale —58

ONE acre, lovely 6-room home, fine chicken house, fruit trees, grapes, berries, garden. Good soil and cheap water, city conveniences, short drive from Los Angeles. Business calls me away, will sell very cheap if sold at once. Write for full details. OWNER, L. Rowe, Box 124, Alhambra.

20-ACRE estate, near schools, beautifully landscaped, servants' quarters and stables. Also ½ acre homesite among the Oaks. Information, Johnson & Webb, 17115 Ventura Blvd., Van Nuys.

LYNWOOD
Bargain. 5-acre chicken ranch, good 6-room stucco home. Fruit trees. Trade or sell. WM. A. KUNS, 11417 Modjeska Ave., Lynwood.

LOT and 40 acres of state oil and gas lease. 5-year oil lease. Good location in rapidly growing town. $250 takes them all. Write owner, Y., box 145, Times Office.

I MUST have cash and will sell for cash only at half price, 2 acres and small house near San Fernando Rd. [illegible] Cesspool Block Co., 9837 San Fernando Road near Osborne.

ONLY $10 MONTH
Beautiful fruit-covered 1-4 acre in heart of Studio City, North Hollywood. OWNER, OXford 7851.

WE specialize in acreage, country homes and poultry ranches. KELSEY, 1549 Valley Blvd., Rosemead.

MODERN HOME ON BOULEVARD
$3000, 2 lots, terms. No trades. [illegible]

COURT site, 50x185. Snap for quick sale. 3736 56TH ST., Maywood.

El Monte

½ ACRE on boulevard. New 5-room Spanish stucco, double garage. Lots of cement work. $4950, easy terms. More ground if desired. Lambert & Hayes, 232 W. Main, El Monte. Phone 292, Sundays 88-R.

La Crescenta

The Green Hills
of Verdugo, the cool, dry air and quiet surroundings provide a restful, health restoring atmosphere in a beautiful setting to residents of La Crescenta Crest. Elevation 1900 feet. Lots as low as $300. On North side Michigan avenue, about one mile West of La Crescenta postoffice.

San Fernando Valley

45 ACRES suitable for estates, sanatorium, private school, club or subdivision. Close to United Airport. 1500 ft. from L.A. schools. Near boulevard. O. L. ZOOK, 211 E. Broadway, Glendale. Doug. [illegible]

FOR sale, the best 10-acre buy in San Fernando Valley. Fronting on paved boulevard. No trades. 14312 Gilmore st. Van Nuys. Phone 231-J.

BARGAINS San Fernando Valley property. W. T. BURR, 205 Chatsworth Drive, San Fernando. Phone 36.

1¼ ACRES, 4-room house. Equipped for rabbits or chickens. Cost $8500. Take $4750. $350 down. OR. 7100.

BEACH PROPERTY—
For Sale —59

BEACH SITES
Adjoining finest bathing beach in California, near golf course, tennis courts, bridle trails, open-air-filtered plunge, fishing pier and famous Hotel Del Mar and wooded hills. Lowest prices any comparable property on South Coast. Five years to pay.
SOUTH COAST LAND CO.
Los Angeles Office, 740 S. Broadway.

DO YOU
Want to speculate on an oil well? Have well furnished cottage near by for sale or trade. Price reasonable. 119 8th St., Hermosa Beach. Phone 3478.

BEACH HOME, CASTELLAMMARE
Positive steal, $8000 under value. 6-room Spanish home. Open. [illegible] Owner, 321 S. La Brea. WH. 2314.

VENTURA, Pierpont Bay beach front corner lot, suitable hotel. Bargain. 3753 Waring ave. or call HO. 3479 Sunday. Daily before 10 or after 6.

YOUR BEST CHANCE
to get permanent view lot $1000. Easy terms. Lindsey. 3805 Highland Ave., Manhattan.

2 NEW 5-room beautifully furnished stucco homes on 1 lot, for only $11,000. Phone Crawford Coates, 425 31st st., Manhattan Beach.

WANT best lot $500 cash will buy, or I will trade 7-room, 2-lot house, near ocean, Manhattan. Terms. Owners only. 403 S. BONNIE BRAE. DU. 3277.

CAPISTRANO Beach. Sacrifice two business lots. Well drilling near by. Owner, 2651 Ewing st. [illegible]

SAN Clemente, ocean view lot, sell or sacrifice by owner, terms. Gray, El Solano Apts. Laguna Beach.

FOR REAL ESTATE and rentals at Hermosa Beach consult Franklin P. Towle, 1229 Hermosa Avenue.

SANTA MONICA cottage, furnished, leased property, $1500. 20 Castle Rock Beach. [illegible]

LOT for sale cheap, Palisades del Rey, near State coast road. AX. 7638.

$450, Newport Beach lot, improved, in new canal zone, near ocean. YO. 4828.

HERMOSA ocean front lot. Best block. 260 S. Burlington Ave. EX. 1916.

POULTRY AND RABBIT—
Ranches for Sale —60

COME, make offer on chicken ranch and modern home. 636 Fairview St., Arcadia. Equipped for 1200 chickens. Someone gets a bargain for cash; first loan $5250, 7%.

SACRIFICE, poultry ranch, 14537 S. Vermont ave. 1000 chickens, 75 turkeys, pigeons, rabbits; rent $25 month. Must sell. AT. 0697.

FORECLOSURE sale, chicken ranch. Modern 5-room stucco, garage, 2 chicken houses, near Owensmouth. $3000 loss, $500 down. WE. 9620.

1-ACRE ranch close in, equipped for 1000 hens, 4-room house. For city property or lot. 1938 W. 64th Pl. Phone YO. 4219, evenings.

WOULD you buy finest $11,000 chicken ranch in California for $12,950. A. Harrington, Huntington Dr., Duarte. Phone Monrovia, Black 324.

ACRE ranch, 3 rooms. Equipment for 1400 hens. Family fruit. $600 cash. Balance $2300. $35 month. Cunningham, 18430 Ventura Blvd., RESEDA.

POULTRY AND RABBIT—
Ranches for Sale —60

SEND your name and learn of the CHARLES WEEKS POULTRY COLONY, the MOST INTENSIVE POULTRY CENTER in the world today, where sandy soil, irrigating water, balmy climate, home markets, low cost of poultry houses and WINTER GARDENS make it an outstanding location for beautiful, self-supporting GARDEN HOMES. Charles Weeks lectures every Sunday, 2 p.m., on his own little farm off Sherman Way, near Owensmouth, in west end of San Fernando Valley. Address CHARLES WEEKS, box K, Owensmouth, Calif.

BARGAIN acre, chicken ranch, nice home. Good equipment. Walnut trees. Only $3450. Van Nuys Mortgage Co., 6330 Van Nuys Blvd., Van Nuys.

UNFINISHED house, 3.93 acres. Bear Valley Blvd. $3775. $1525 down. Assume mortgage. Gas, electricity. Trustee, box 71, South Pasadena.

ACRE POULTRY RANCH. Bearing trees. $2450. Easy terms. 6600 VAN NUYS BLVD., VAN NUYS.

SEE our bargains and exchanges. Van Nuys Mortgage Co., 6330 Van Nuys Blvd., Van Nuys. Phone 384.

COUNTRY, FARM, RANCH—
Properties for Sale —61

AGRICULTURAL heart of Kern county, the famous Buttonwillow ranch, 3 hours from Los Angeles, being sold in all size tracts by
MILLER & LUX
215 West 6th St. MU. 7247.

FOR SALE—190 acres, leveled, under irrigation ditch at Westley, Stanislaus county. In the baby lima bean district. Full information will be given by addressing MRS. W. W. WILSON, 444 W. Acacia st., Stockton, Calif.

11.3 ACRES. On boulevard, two miles from Corona. Improved, very fertile, own cheap water. Have business in town, must move. If you wish a ranch see this one. Lloyd Patterson, 113 West Sixth St., CORONA, CALIFORNIA.

GOOD PROFITABLE groves. Building sites. Country estates. GORDON F. BLACKWOOD, Realtor. Office on Blackwood Ranch, 2 miles southeast Glendora. On U.S. Highway 66. Member Pomona Valley Realty Board.

FOR QUICK CASH you can get a $10,000 avocado orchard for $6000. Frostless, abundant cheap water and pleasing restrictions. Electricity, phones, etc. Raymond Wayman & Son, owners, Fallbrook.

VISTA AVOCADO LAND
Good water, soil, climate and view. Suitable for citrus and winter vegetables. Terms. 319 Brockman Bldg. TR. 6326.

FONTANA
31½ acres grapes, young walnuts, 6-room bungalow. Mortgage $7500. Best cash offer takes equity. Don't hesitate!!! CR. 8270.

1600 ACRES near Puente, close to Valley Boulevard. Priced at $250 per acre for immediate sale. See Mr. Amestoy, 919 National City Bank Bldg. TR. 9824.

AVOCADO LANDS, VISTA ACRES
Choice soil and location. Ample water. Terms arranged.
J. R. FOTHERINGHAM, INC.
650 S. Grand, L. A. TR. 0968.

FOR sale or exchange, 80-acre dairy ranch for cattle ranch. Oregon preferred. A. Mills, No. 4, Box 455, Turlock, Cal.

EL MONTE
6 or 9 acres, good location, price reasonable, terms. R.F.D. No. 1, box 25, El Monte, Calif.

FOR SALE—3 to 6 acres with Vista pressure water. Best soil, near highway. Only $450 per acre. Terms. [illegible], Vista. Owner.

MUST BE SOLD at once, 14 acres at Riverside, all in crop, house, well. Total price $2950. Easy terms. DOYLE, 219 Story Bldg. TU. 4684.

80 ACRES Riverside Co. Positive bargain, only $2000. Terms. Ben White, 303 Bryson Bldg.

320 ACRES foothills, 55 miles from L. A. $10 an acre. Terms. Ben White, 303 Bryson Bldg.

$250,000. One of the best ranches in Southern California. Ben White, 303 Bryson Bldg.

A BARGAIN, 5 acres, Crescent City. Wm. Patrick, 6900 S. Main. TH. 5832.

Antelope Valley

FINE 850 alfalfa land, $20 an acre. 7501 S. Broadway. TH. 0741.

Arizona

34,228 ACRES near Boulder Dam Lake (to be.) G. F. Stevenson, Miramar Hotel, Santa Monica, Cal.

34,228 ACRES near Boulder Dam Lake (to be.) G. F. Stevenson, Miramar Hotel, Santa Monica, Cal.

Imperial Valley

WANT clear acreage under ditch or grapefruit grove for $3300 equity, modern bungalow. Owner. WH. 2452.

MOUNTAIN, RESORT, LAKE
Property —62

BEACH LOTS
$450. $10 PER MONTH.
Water Front—Sand Lots. Beautiful view lots overlooking bay and ocean. Million dollars being spent in this section on development. Only 47 miles from L.A. For full information write to Jay Scribner, P.O. Box 1102, Glendale, Calif.

LAKE ARROWHEAD COTTAGE, $2200 for quick sale. Nearly new. Charming lake view. Sleep 8 or more. Large screened porches. Owner, Gibson, MU. 6612.

ARROWHEAD 7-room house, nearly new. Do not need. Will sell furnished or unfurnished at sacrifice. Address owner, Harley G. Preston, 311 So. Central Ave., Glendale, Calif.

WANT clear acreage Santa Monica Mountains for 10 acres highly improved on boulevard near Pomona. Estimated crop $2000 included. P.O. Box 145, Station C, City.

BEAUTIFULLY located mountain resort, $1000 down, balance easy terms. Fred W. Wehn, ½ mile east San Dimas, Route 1. Phone 1449.

LAKE Arrowhead, large corner level lot with direct easement to lake. Sacrifice $850, including full lake privileges. Owner, WH. 9721.

BIG Bear lot, $50 down, $10 month. Phone Montebello 759, 933 Simmons.

EASTERN & NORTHERN—
Property
For Exchange —63-A

OWNER sacrifice equity in beautiful English brick corner home, Malba on Sound, built on 4 city lots; 7 rooms, 3 baths, maid's quarters, 23 minutes from New York, one block private bathing beach, exchange for Beverly Hills or Hollywood home. Call OX. 8882.

OUT OF STATE PROPERTY OWNERS
Can handle your property quickly. Have outlet. TU. 3885; VA. 1806. 301 Pershing Square Bldg., Los Angeles, Cal.

160 ACRES, Idaho sugar beet ranch; 8-room house, barn, etc. $12,000 cash; balance trade for small alfalfa ranch, California. Ernest S. Ross, 531 Security Bldg.

10 OR 20 acre ranch near Salem, Oregon, for sale, or will exchange for Southern California. Will assume. Call at 545 I. W. Hellman Bldg.

OUT OF STATE PROPERTY OWNERS
Can handle your property quickly. Have outlet. [illegible] 301 Pershing Square Bldg., Los Angeles, Cal.

FORT WORTH income and residential for sale, clear, or exchange for Southern California. Will assume. WH. 1923. Evenings.

HAVE Chicago lot, want Los Angeles property. Phone NO. 7505. 4426 Price St., Hollywood.

IF YOU have eastern property to exchange for clear Orange county acreage [illegible] Y., box 159, Times Office.

DETROIT business income property for Los Angeles. LAfayette 4577.

Wanted —63-B

WANT Wichita, Kan., for stucco bungalow. 1822 North Ave. 51. WA. [illegible]

SAN DIEGO—
Properties —65

EXQUISITE Point Loma Home with magnificent active panoramic view of harbor, city and Lindbergh-Rockwell Airports. An exclusive and secluded location, 15 minutes drive to town, 4 bedroom, 3 bath, 2 fireplaces, furnace heat, large den, 3-car garage, lot 100x132. Built within year for owner's permanent residence. Very reasonable, $30,000. Terms. Shown without obligation. No trades. 3210 Harbor View Drive, San Diego. Phone Bayview 0536.

GOVERNMENT LANDS—
and Relinquishments —66

HOMESTEAD fine for fruit, poultry, close in. $250. 431 Southwest Bldg.

OIL PROPERTY—
Miscellaneous —67

TERRA Bella district. Land for sale or lease. 20 years dealing in this section. F. C. Ensign Co., 213 H. W. Hellman Bldg. MU. 4415.

HAVE interest in 4 wells at Venice; will trade part of my interests for real estate on trust deeds. Address Y. box 92, Times Office.

OIL LEASE IN NEW MEXICO, MUST SACRIFICE, OR WHAT? ADDRESS Y. BOX 201, TIMES OFFICE.

FOR sale, 40-acre oil leases cheap in De Baca county, N. M. 1038½ W. 30th St. L. A. RI. 3517.

SNAP, 10 lots $750 each, Venice district; oil rights. Must act now. Owner, 1303 Santee St. Apt. 4.

WILL exchange part of my interest in Venice oil wells for late model car. Address Y. box 35, Times Office.

LADY sacrifice Valencia, Colfax, Lea county, New Mexico, oil leases. DR. 4039.

I NEED $15,000 to complete well on dandy structure. 200 acres in leases. No phone. 3450 S. FIGUEROA.

OIL royalty, 2%, in well now drilling. Must sacrifice. RE. 6147.

VENICE locations, immediate permits. No bonus. EX. 1873 for interview.

OIL PROPERTY—
Miscellaneous —67

OIL ACREAGE between Baldwin Hills and Venice development, attractive also for subdividing. Priced for quick action. Phone CULVER CITY 3836 for appointment.

1% OR 2% Del Rey oil fields, now drilling below 4500 feet; guarantee to get oil or ½ your money back. See Mr. C. Moler, Lake View Hotel, DR. 9760.

HAVE 2000 acres under lease, Terra Bella district, complete equipment ready to drill, will give substantial interest for pay roll. Frank B. Root, 1130 Citizens National Bank Bldg.

ORANGE, LEMON, WALNUT
Avocado Groves—Vineyards
For Sale —68

AVOCADO ESTATES WITH OCEAN VIEW
Some of the choicest avocado and bulb land on South Coast offered by pioneer developers of this section. Beautiful rolling country overlooking ocean. Ideal year-round climate. Abundant water to each site. Only $150 to $300 cash. Balance nine years. Must see property to appreciate.
WRITE SOUTH COAST LAND CO.
Los Angeles, 740 South Broadway.

4½ ACRES Valencias, practically new 4-room, hardwood floors throughout; double garage, lot of chicken equipment; cheap water; near Orange. Courtesy to agents. Owner, 204 S. Cambridge, Orange.

FINE 30 acre grove, oranges, grapefruit and lemons. Fully equipped, ready to move on. Must sell. Phone OL. 6457 evenings or Sunday, Alhambra 4911-W.

AVOCADO—ORANGE LAND
$800 acre up. Any size tract planted and unplanted. Pressure water. Drive 4½ miles east of Orange. F. Mead, Box 316, R.D. 2, Orange, Cal.

SACRIFICE, 10-acre lemon grove, excellent buy, house, plenty water; wonderful location, price $18,000. San Dimas Realty Co., San Dimas.

HIGHLY improved ten-acre orange grove, San Fernando, two boulevards, near Mission. Priced to sell. Address Z, box 346, Times Office.

40-ACRE citrus on foothill. Owner, a.m., after 7 p.m. 180 S. Madison, Pasadena.

10-ACRE walnut ranch, only $7500. Exceptional bargain. Apply to Ben White, 303 Bryson Bldg.

For Exchange —68-A

31½ ACRES young walnuts, grapes, bungalow, Fontana. Mortgage $7500. Want offer for equity. CR. 8270.

Wanted —68-B

WANT good producing orange grove from owner for improved business income, $50,000. Write Owner, 1464 N. Chester, Pasadena.

ACREAGE, SUBDIVISION—
Miscellaneous —70½

GOOD agricultural land in California. No payment on principal for 5 years. 7% interest. Just a few tracts left. Address Y, box 43, Times Office.

NINETY lots, permanent improvements. Net or gross. Price to selling agency or sell outright. 207 So. Vermont Ave. WA. 8209.

WANTED—
Real Estate
For Cash, Not Classified —71

WILL take $60,000 worth of real estate for a $60,000 1st Trust Deed. Party giving the $60,000 worth of real estate must loan or get a loan of $40,000 on the same. Will take a 1st and 2nd if necessary. The $60,000 1st Trust Deed is on improved property worth over $130,000, 25 minutes from center of Los Angeles in very choice section adjoining Los Angeles. 510 Detwiler Bldg.

WANT CLEAR RESIDENCE, Beverly, Hollywood or Wilshire district for clear business corner, Fresno, $41,500. Apartment lot, San Francisco, $30,000. M. J. DEMPSEY, Pershing Square Bldg.

PROPERTY Sold for Cash
NO TRADE. BE CONVINCED. Call 2034 W. WASHINGTON. W CAR.

Cash Paid For Bargains
Write only, full details. F. M. Phelps & Co., 1240 Pacific Mutual Bldg.

CASH FOR BUILDING LOTS
WRITE FULLY LOCATION, BEST CASH PRICE. Address Z, box 131, Times Office.

5 TO 10 acres foothills, La Crescenta to Claremont. Large house preferred. Liberal terms. P.O. Box 189, ALTADENA.

IF YOU WANT CASH FOR YOUR PROPERTY, CALL H. N. WOOD, 705 W. 48TH ST. AX. 9716.

HAVE $2000 to $3500 cash to invest. Want best equity I can buy. Address Y, box 126, Times Office.

IF YOU WANT CASH FOR YOUR PROPERTY, CALL H. N. WOOD, 705 W. 48TH ST. AX. 9716.

Miscellaneous —71-X

A HOME, or duplex, for $28,000 equity 8-unit apartment house, 1975 Wilcox, Hollywood. Yearly income $5500. This is business-zoned property, 3 blocks N. of Hollywood Blvd. Call mornings, WH. 1310.

THE FRANK MELINE CO. can sell your property in a few days by our quick liquidation method. See ALBI, 3rd floor, 706 S. Hill.

Cash For Your Property
YOUR PRICE is ours. NO TRADES. REDILLON, 630 S. Spring. TR. 6865.

WE CAN exchange your property. THE OTTO G. WILDEY CO., LTD. 304 FINE ARTS BLDG. [illegible]

CASH for bargains in vacant or improved property. WH. 2586.

Houses —71-A

I WANT A HOME
I have two clear business lots worth $12,500. I want a home to $20,000. Will assume one mortgage only. Principals only. Fred W. Klein, ORegon 1247, 6601 Wilshire Blvd.

WANT clear home from $40,000 to $100,000 for two business properties on Hollywood Boulevard. HE. 2117.

WANT clear home from $40,000 to $100,000 for two business properties on Hollywood Boulevard. HE. 2117.

RESIDENCE not over $35,000. Prefer high elevation. Owner, DR. 1628.

Lots —71-B

WANTED: Low priced close-in lot subdivisions. I have the money to pay spot cash, but don't annoy me unless you have real bargain. State particulars first letter or no attention will be given your answer. Address Z, box 55, Times Office.

WANT clear court or apartment site for beautiful 10 acres improved on concrete paved boulevard near Pomona, estimated crop $2000 included. P. O. Box 145, Station C, city.

BUILDER will make substantial cash down payment on West Side lot. Give trust deed for balance due in 1 year. HE. 4971.

WANT A and B zone lots, Los Angeles, Beverly Hills and Westwood on 2nd trust deed. Reliable builders. 9116 W. Pico Blvd. OX. 0535.

WANT LOT FOR EQUITY IN MY HOME. 1725 N. LOS ROBLES. [illegible]

WANT CLEAR LOTS IN EXCHANGE FOR INCOME. OWNER, FAber 1136. 720 ROWAN BLDG.

PAY cash for bargain in lot West of La Brea; north of Pico. WY. 3164.

INCOME lot, for cash only. Deal with owners only. [illegible]

Business Property —71-D

REALTOR has client wanting major business property worth from $200,000 to $500,000; must be good buy; has clear property and cash; give name, location, description and price or reply will not be answered. Address Z, box 184, Times Office.

HOLMBY HILLS
Want improved business property for beautiful Holmby Hills estate. Will assume. Mrs. Shepherd. [illegible]

WANT to buy fee under long term lease. Must be well secured and show 7%. Will pay up to $125,000. Address X, box 82, Times Office.

Income Property —71-H

WILL buy court or apartment to $100,000, $20,000 cash, 6 months' management essential. Address V., box 7263, Times, Glendale.

WANT Los Angeles income for Eastern Ohio, 9-room home and 14 lots; value $13,500. Clear. Assume. [illegible]

$25,000 L. A. County land, want city. Make offers. Owner, AN. 3377.

Country, Ranch Property —71-M

WANT acre producing chicken ranch, clear, 5-room modern house, Van Nuys district, for equity in 7-room house, Windsor Sq. Owner, GL. 8269.

ALFALFA and stock ranch, 1000 to 10,000 acres. Must be priced right. Owners only. P.O. box 974, Hollywood.

REAL ESTATE—
For Exchange
Miscellaneous —72

EXCHANGE pair clear lots in Kingman, Ariz. Title certificate $500. Want late model 4-door sedan, Ford, Chrysler or Whippet. Call or write 2130 W. 31st St.

MY income and vacant property for ranch or acreage. Give full particulars. H. W. Rae, 351 W. Walnut, Monrovia.

GAS station, grocery stock, 2½ acres, main highway, nets $350 month. Price $12,000. Want clear house and lot. DU. 6823.

3-UNIT stucco court near 76th and [illegible], $6500. For clear vacant. Mr. Bright, 6616 Pacific Blvd. JE. 2279.

BRAND new, income, Westwood, $18,000. Take lots in Westwood for equity. DU. 6823.

BEAUTIFUL stucco home, lot 50x150. Want small ranch. GL. 9667.

REAL ESTATE—
For Exchange
Miscellaneous —72

Secured Leased Income
Gross $45,700 year.
Net $40,000 year.
Price $375,000.
10-year mortgage, 6%, $135,000.
Trade for equity.
FITZPATRICK. OX. 6151.

WE EXCHANGE
Want owner's listings of large business, apartment, hotel and country properties.
W. M. GARLAND & CO.
W. M. Garland Bldg., Spring at 9th.

WANTED
DOWNTOWN PROPERTY
Offer in Exchange
Good Chicago Property
Also Ranches
JOHN G. FREEMAN
429 Rowan Bldg. TUcker 7403.

BARGAIN OF BARGAINS
4-story new brick apartment-house, Wilshire district, 100% rented. Income $2000 month, price only $135,000; want some cash, B zone lot and other property for equity. Joseph H. Schiller. Phone EX. 2920.

AVALON Boulevard corner 100x171 to paved alley. Improved with 5 stores, 8-unit court, 3 rooms each, furnished, 6 garages. Mortgage $20,000. Income $6000 year. Trade $45,000 equity for clear grove or producing ranch. 430 N. LAKE. DR. 0594.

CHICAGO
Large apartment building, income over $41,000, equity $200,000, liberal deal, will assume. What have you? Owner, 508 SANTA MONICA BLVD. Phone Santa Monica 26926.

INFLATED VALUES
and small equities do not turn at all, but the reverse does.
PHILLIPS & BEAL
600 S. Western Ave. WA. 1171.

ALL high class properties, 10-room residence, 8-unit court, 2 income lots, 1 residence lot. Total clear and equity $115,500. Submit local only. P. O. Box 323, Mammoth Lakes, Mono county, Calif.

CAN use New York, Oregon, New Jersey, Utah, Massachusetts property. Will trade clear Southern California land. Call TU. 3885, VA. 1806, or write 301 Pershing Square Bldg., Los Angeles, Cal.

4110 EDGEHILL Drive, Leimert Park. 3 bedroom Spanish home of very finest construction, rear patio with fireplace. Real shake roof. Today's best buy. Will take lot or equity as down payment.

WILL sacrifice equity in lot located Hollywood Riviera, view of Beach from Redondo to Malibu. Also entire city of Los Angeles. Lot entitles owner to membership in beach club. TR. 5855.

EXCHANGE 1½-acre beautiful suburban home in East San Gabriel, 4000 pullets; beautiful lawn, shrubbery. Price including pullets, $22,000. E. J. Scharf, 530 Garibaldi st., E. San Gabriel. Phone Alhambra 5047M.

3 CLEAR income lots. Value $20,000. Want income, one mortgage.
3 flats, value $12,500, mortgage $3500, 6%. Want lots. HE. 4511.

BLOCKS of lots, beautiful view, Point Loma, San Diego. Will assume on income. Jacobson Realty Co., 1155 6th st., San Diego or Los Angeles. Call Oregon 5428.

TRUST deed, $4500, 3 years, 7%, also 5 acres, Bartlett pears, family orchard, exchange for Los Angeles or vicinity. Address Z, box 226, Times Office.

INCOME flats furnished. Price $13,500. One mortgage, $6000, trade for good business. Consider county hotel or resort. Address owner, Z, box 161, Times Office.

LARGE B zone lot, value $18,000. Building insurance $6000. Encumbrance $12,500. Want offer. [illegible] Owner, GA. 4605.

RIVERSIDE 4-room house, clear, exchange for house in Southwest Los Angeles. 3465 2nd Ave. L. A. No dealers.

EXCHANGES MY SPECIALTY
B. W. CROWE
STORY BLDG. VA. 1834.

RUNNYMEDE UNIT
FOR CLEAR LOT, LATE CLOSED CAR OR CASH. GR. 6747.

WILL take your residence or clear lots as down payment on beautiful 4-family flat. Income $280. OWNER. [illegible]

WANT CLEAR LOT
As part payment for 6-room home on Detroit street. Price $10,000, clear. No cash required. HO. 4784.

CORNER in Oakland, 2 stores, house, 2 garages, $8500. Mortgage $3500 for Los Angeles property. Address Z. box 184, Times Office.

SANTA Monica, beautiful residence, near ocean, equity $30,000. What have you? Owner, 508 Santa Monica Blvd. Phone Santa Monica 26926.

WILL trade beautiful Spanish duplex at 1202 S. Highland for 7 or 8-room home in good residential district. Call Elliott Gillespie, FI. 2145.

TRADE $7500 equity in beautiful corner 7-room duplex near Fox studios. Owner, 10696 Ayres Ave., corner Manning.

CLEAR 4-family stucco flat, want clear bungalow or lot or acreage. Balance cash. Can get bank loan $6500. 4185 Washington Blvd.

A-1 DUPLEX, 10 rooms, South Gate near Long Beach Boulevard. Trade. Mr. Bright. 6616 Pacific Blvd. JE. 2279.

HAVE substantial equity in 6-room stucco, double garage. Fine neighborhood, sacrifice. What have you? Bullen, 741 S. Western. EX. 1361.

WANTED, high-class apartment in exchange for 2 properties: 1 in Chicago and 1 here; total $160,000. Will assume. WY. 1344.

SALE OR WILL TRADE DOWN my modern 12-room duplex, 521 N. Kenmore. Only 1 bank mortgage. Large grounds. Owner, WH. 8903.

5-ROOM house, lot 50x125, fruit trees, good location, Huntington Park. Value $5500. First lien $1800. Exchange equity for lot. OWNER, WY. 3164.

BEAUTIFUL new 12-room duplex, latest improvements. Good income. Small mortgage. Submit for $6000 cash equity. OX. 7711. 9062 W. Pico.

16-ROOM new flat, Crenshaw Adams district. $12,000 1st. 7%. Income $190 month. Want Boyle Heights, income or ? 4501 W. Adams. EM. 8008.

$55x150—Partly improved business. Income approximately $12,000 year. Price $125,000. Trade $75,000 equity for country property. DU. 2310.

NEW 4-FLAT, BEVERLY HILLS, 5 rooms each. Modern. Price $20,000. WANT RESIDENCE OR CLEAR VACANT for equity. OX. 7161.

COUNTRY ESTATE. COST $150,000; house insured $77,000; near Indianapolis. Cash price $40,000, or trade. DELP, 5266 Sunset. CR. 3334.

HAVE exceptional property in Altadena to value of $20,000. Will trade for paving machinery. Mr. Burch, 90 S. Madison. TE. 6171. Pasadena.

DETROIT lots, clear, trade 2 or 3. Price $1500 each, for what? Address W. box 220, Times Office.

10-ACRE orange grove. Want clear or nearly so for equity. Bungalow, flat, home, duplex. DU. 6823.

WANT bungalow court, small income or home for close-in, well-located walnut grove. VA. 5513.

TRADE frostless orange grove, San Diego, $60,000. Want $10,000, pay second. [illegible], 7463 Melrose. HE. 8235.

WANT clear home, Beverly or Hollywood, for small apartment-house. Balance cash. WY. 4301.

CLEAR HOUSE, $8000, and 2 CLEAR lots, $2500, for good income. Can assume. [illegible]

EXCHANGES EVERYWHERE
HARRY GROSSMAN
204 Haas Bldg. Tucker 2471.

CLEAR corner 100x160 ft. 18th and Union. Want 4 bedroom home. Hollywood or West. ANgeles 4437.

NEW 4-flat, unit heat, refrigeration, Fairfax district. Want home to $10,000. [illegible]

BOSTON, 2-family house, restricted, income $2280, trade for L. A. Owner. Address Z, box 486, Times Office.

BUSINESS AND HALL FOR EXCHANGE. L. J. CUTTER. Trinity 7323.

LARGE 10-room stucco double bungalow, good location, one mortgage. [illegible] OR. 6806.

8-ROOM 2-story C-zone. Tile bath, sink; ½ block Slauson and Angeles Mesa; for lot or bungalow. OR. 7100.

TRADES, TRADES. We match them. Income for vacant, city for suburban. [illegible] Glendale.

FLORENCE Avenue lot, Huntington Park, $3500. For home, assume. Mr. Bright, 6616 Pacific Blvd. JE. 2279.

HAVE 125 ACRES GOOD ALFALFA LAND AT YUMA TO exchange for LOS ANGELES. DR. 6342.

EQUITY IN 5-ROOM bungalow in North Hollywood for late model Cadillac or 1st trust deed. WY. 2464.

BEAUTIFUL Spanish home, 7-room 2-story. Strictly modern, Cheviot Hills home. Will trade? Owner, WA. 9534.

PASADENA home, 1735 N. Los Robles. [illegible]

EXCHANGES, MU. 2522
ERNEST STEWART, 548 S. SPRING

$40,000 HOLLYWOOD INCOME PROPERTY. WANT ORANGE GROVE. [illegible]

CHICKEN RANCHES. WANT CITY.
We have a number of good ones to trade. 461 N. Western. HE. 8207.

OAKLAND, Berkeley, San Francisco for Los Angeles. OL. 7153. Agent.

240 ACRES, dairy for income and some cash. 524 W. M. Garland Bldg.

2 BEVERLY Hills hillside lots, 192x125 for home or income. OR. 7100.

WILSHIRE corner, east of Westlake Park, 100x150. Some trade. DU. 6822.

ORANGE Co. groves, avocado land for Los Angeles. Address 133 N. Gates.

$13,000—Denver Colorado home. Want L. A. offer. Owner, AN. 4377.

8-ROOM 2-story near Slauson and Angeles Mesa. Take lot. OR. 7100.

10-UNIT court, furnished, Hollywood, $13,000 equity. Owner, AT. 5558.

REAL ESTATE—
For Exchange
Miscellaneous —72

WILL trade equity above $8500 first in beautiful 7-room, 2 bath home, 418 N. Edinburgh. Original appraisal $13,000—for new duplex equity, clear lot or second trust deed, or will sell small cash payment and straight interest only on 3-year second trust deed. Agents please list. CR. 8241.

VAN Nuys, 30 minutes Hollywood, substantial equity, 5-room English stucco, tile bath, fruit, walnuts, shrubs, large yard, cyclone fence. Fine for children. Submit for trade. 6614 Vesper Ave. Come out Ventura Blvd.

HOLLYWOOD Business Properties, Ltd. Exchange department. We exchange anything anywhere for something somewhere. Come in and get acquainted. CUNNINGHAM and MISS PATERSON, 614 Guaranty Building, Hollywood.

HOTEL FOR RANCH
60-room hotel, downtown Los Angeles, owner wants good ranch or grove. Will assume one mortgage. STANDARD REALTY COMPANY, 414 S. Brand, Glendale. Los Angeles phone, [illegible]

CLEAR acre ranch, 7-room, modern, on improved street, chicken run for 300, shade trees, garden, fruit, in good condition, 18½ miles to center Los Angeles. $6000. Want rentals in Los Angeles. E. K. Richter, 1320 Pacific ave., Manhattan Beach, Calif.

8 LOTS, corner, Kingman, Ariz., [illegible] clear of incumbrance. Want 4-room bungalow furnished in West or Northwest L. A. Will assume to $3500. Call or write full particulars. 3120 W. 11TH ST.

CORNER BUNGALOW in the heart of Beverly Hills. Beautifully landscaped Spanish bungalow, [illegible] Will exchange for good vacant. Call OX. 2930.

Home And Cash
New Home near Brentwood for good West Side Home or Income. [illegible] CR. 4181.

CLEAR FOR CLEAR
Have beautiful home. Owner will trade for clear or nearly clear West Side income. CHILDS, CR. 4181.

3 4-STORY BRICK APARTMENTS. Major corner 141x160. Want walnuts or oranges for $400,000 equity. E. S. Gilbert, 300 Rives-Strong Bldg. TR. 1131.

FORMER resident Oregon and Washington specializes exchanges these States and California. C. J. Farmer, Alhambra 4669, 221 S. Almansor.

HAVE downtown property, value $15,000, subject $11,000 first. What have you for equity? SKEPNER. VA. [illegible]

2-STORY house in Westwood district to trade for old Los Angeles residence. [illegible]

10 ACRES, alfalfa and grapes. Clear. No brokers. [illegible]

10 CLEAR lots north of Burbank for 4-flat, duplex or what? [illegible]

TYPICAL Spanish bungalow, 110 foot lot, 3 beds, for 5-flat, new. OX. 2611.

Houses —72-A

ON ACCOUNT
of business reverses owner will sell his elegant two-story cement plaster house of 10 rooms and take other property either improved or unimproved as part payment and give long term on difference. Nearly new cement plaster, tile roof, Italian design house, strictly modern, including gas furnace and 4 baths, 3-car garage. One of the finest views in Hollywood, overlooking the city and Beverly Hills. Good view of mountains and ocean. Unusually easy terms, built by owner for his own home three years ago. A rare opportunity to get a fine home without cash.
S. M. COOPER
4415 W. 2nd St. DR. [illegible]

$10,000 EQUITY, total $17,000, beautiful Spanish home for 1st mortgage. Owner, WH. 1623.

Lots —72-B

$2300 EQUITY, Hollywoodland lot, (Mortgage $1500 at 7%.) Want 6-room house, acreage. Submit. WH. 7832.

3 CLEAR lots, Pierpont Bay, $3500, for city and assume. Ben White, 303 Bryson Bldg.

Business Property —72-C

WEST Hollywood business lot, improved with 2 stores and 1 apartment on Santa Monica Blvd. 110x250. This is $3000 underpriced. Will take trust deed as full or part payment. Leslie Gordon, 8480 Santa Monica Blvd. OX. 7250. WH. 7179.

SALE, TRADE OR EXCHANGE
Solid brick garage building, 140 ft. on east 1st by 130 ft. on Clarence. Also good for warehouse or light manufacturing. F. W. CONVERSE, 6380 Wilshire Blvd.

WILL exchange 2 business lots on main artery for clear home or income and add $2000 trust deed. 1981 W. Florence Ave. PL. 4430.

Income Property —72-D

A Bargain For Somebody
High-class apartment-house, paid $225,000 one year ago. Will take $175,000. Income $28,000. Incumbrance $80,000. Furniture clear. Want city or country property and some cash. Owner, 660 N. Ave. 64. GA. 6378.

WANTED: Small apartment house, bungalow court or business property with one mortgage. Have small amount cash and a clear house in Maywood. Owners only.
A. D. VAN VRANKEN CO.
1006 Great Republic Life Bldg. See John F. Graham. TR. 3783.

YOU can make 3% on your money or $4000 a year by investing $10,000 in my stores and apartments, all leased, besides big increase in valuation. Leases call for more rent next year. Do not answer if you haven't the money to buy. Address Z, box 181, Times Office.

2-STORY duplex, 6-room each, 2 apartments over 5 garages. $10,000 equity. Sell, trade, prefer citrus apple grove. 1613 S. Wilton. [illegible]

5 AND 4-room new stucco house on corner, clear, $7500. Trade for duplex or double, northwest. Assume $5000. 430 W. 31st St. [illegible]

APARTMENT house, income $180 month. Want orchard or house and lot in L. A. county. Some cash. Owner. Address Y, box 428, Times Office.

APARTMENT, 24 rooms, 518 W. 7th st., $22,000. Want some cash. [illegible]

Suburban Property —72-E

40 ACRES (clear) on Ventura Blvd. [illegible] miles from city. Want city improved. WH. 7814.

Country Property —72-F

160 ACRES on power line [illegible] State highway, Antelope Valley. Good well. Price $16,000. WANT CITY. TU. 4113.

31½ ACRES grapes, young walnuts, 6-room bungalow. Mortgage $7500. Want offer for equity. [illegible]

TO LOAN—
Money
Real Estate Improvements —75

PRIVATE MONEY
6% AND 7%
On improved real estate. Prompt, courteous service.
JOHN E. WHEELER
1104 L. N. Van Nuys Bldg. 7th & Spring Sts. VAndike 4246.

PASADENA BOND AND MORTGAGE CO. offers 6% and 7% money for refinancing or construction. Pasadena Terrace 6141 or Los Angeles [illegible]

$6,000—7%
3% BROKERAGE—ACTION.
Leslie Gordon, OX. 7250—WH. 7179.

NO BONUS NO COMMISSION
G. D. ROBERTSON & CO.
CR. 4111 Wilshire & Robertson.

1ST LOANS, $250
Income Lots Financed 100%
Prompt service.
ADLER. TR. 3813. 610 W. 6th.

Vacant Loans 8%
7% improved, 3 years straight, private. KING, Beverly Hills OX. 7191.

7%—NO COMMISSION
WOOD-BRUNNER-FIELD, INC.
1015 S. La Brea ave. [illegible]

TO LOAN—
Money
Real Estate Improvements —75

SEE US
BEFORE BORROWING FOR
BUILDING OR REFINANCING
—YOUR HOME—
NEW LOAN
AVAILABLE NOW
Syndicate Mortgage Co.
[illegible] ASSOCIATED REALTY BLDG. VAndike 2364.

Plenty of Money
FOR NEW CONSTRUCTION OR FOR REFINANCING
Prompt, efficient and courteous service. Rates as low as any mortgage house in the city. Our advice and appraisal work are valuable to you as they are backed by 20 years' experience in making loans.
COME IN AND GET THEM FREE.
Robbins Little & Roy E. Naftzger
510 W. 6TH ST. VA. 6191.

6% AND 7%
Real Estate Loans
3 TO 5 YEARS
Straight or amortized to suit the borrower's needs. No charge for preliminary appraisal.
LOS ANGELES'
OLDEST
MORTGAGE HOUSE
ESTABLISHED 1900
THE
John M. C. Marble
Company
609 SOUTH GRAND
TR. 3778

GET A BANK LOAN
NO COMMISSION
We have funds available for building or refinancing loans in any amount on good properties.
Apply at any one of our Fifty-six Offices.
CALIFORNIA BANK
Mortgage Loan Dept.
[illegible] South Spring. Los Angeles.

DO YOU WISH TO BORROW ON GOOD REAL ESTATE
Have ready money to place on loans of $3000 to $100,000 where security warrants. Vacant no drawback if in live developing district—West and Northwest preferred. Good boulevards like Wilshire and Hollywood will be given quick consideration. Loans considered to any amount with money immediately available. But we are conservative and will not consider top heavy applications. Phone day or night. OX. 1361.

6%—6½%—7%
LARGE LOAN FUNDS AVAILABLE
STRAIGHT OR INSTALLMENT
REFINANCE OR CONSTRUCTION
Also well located vacant and 2nds considered.
Robert E. Brown Company
609 S. LA BREA. OR. 9019.

5½ & 6%
Business and residential. Los Angeles and vicinity.
Loans placed with PENN MUTUAL LIFE INSURANCE CO.
HAVELOCK C. BOYLE
212 W. 8th St. FAber 0778.

CONSTRUCTION LOANS
8%—OUR OWN FUNDS—8%
We investigate at once without binding you and if security is satisfactory close loan in 24 hours. Courteous attention to applicants, our paid up capital and surplus $2,000,000.
AMERICAN MORTGAGE CO.
Frank N. Fish, President
[illegible] S. HILL ST. WE. 9131.

BEFORE
Borrowing money to build a home or to pay off your present mortgage
INVESTIGATE
the Insurance Plan Loan which costs
LESS THAN 7%
531 WEST SIXTH STREET
Los Angeles. FAber 2331.

FOR NEW
CONSTRUCTION
OUR OWN FUNDS AND NO BONUS
ENTIRE LOAN IN ONE MORTGAGE
Globe Investment Co. Inc.
1620 N. VINE ST. PHONE HO. 6164
BUILDERS SINCE 1920

6%—7%
Plenty of Money
available for
Real Estate Loans
Beverly Hills Securities Corp.
446 No. Beverly Drive—OX. 7093

WE SPECIALIZE in Wilshire District and Hollywood loans, both refinancing improved property and construction loans, at low rates of interest. Absolutely no charge unless loan is made.
CLINCH & THURTLE
444 So. Western. DR. 2389.

WITH YOUR COPY IF DESIRED. PHONE YOUR WANT-ADS TO THE TIMES. NO CREDIT ARRANGEMENTS NECESSARY. COURTEOUS, EXPERIENCED AD-TAKERS DAY AND NIGHT WILL HELP YOU WITH YOUR COPY IF DESIRED.
MAdison 2345

5½-6 AND 7% LOANS
Rates based on class of property offered as security.
E. L. McCORMACK & CO.
1121 VAN NUYS BLDG. VA. 5209.

Improved or Good Vacant
Loans straight or amortized on low payments. Also 2nds. See us. DONALD BAKEWELL, 614 Guaranty Bldg., Hollywood. HO. 6771.

$150 TO $600
Realty loans for refinancing, taxes or other purposes. Property need not be clear. Universal Finance Corp. 605 Foreman Bldg. 7th and Hill

MONEY to loan on well located business lot and improved income property. Call VA. 9107. California Mortgage Co., 718 Associated Realty Bldg.

SHORT AND LONG TIME LOANS At 6% for building and refinancing. Conferences invited. MORTGAGE GUARANTEE CO. 626 S. SPRING ST.

BUNGALOW BUILDING LOANS. Also 12% TRUST DEED MONEY.
WM. McBURNEY, JR.
516 Pershing Square Bldg. VA. 2001

I WILL loan $300 to $15,000. 6% Home, vacant, income, business property. Wilshire, Hollywood, Beverly. Close in. Private money. HE. 2420.

HAVE clients with $2500 to $4000, 7%, on dwellings in good districts. W. Ross Campbell Co., 714 S. Spring. TR. 6611.

VACANT
$12,000. Will divide, northwest only. 1724 Beverly Blvd. OR. 8206

Private money, 6 and 7%, city, country and building loan. Lockhart & Son, 436 H.W. Hellman Bldg. VA.6818

I WANT to loan $72,500 3 years or monthly, $10 per $1000, prefer homes 638 Bank of Italy Bldg. TU. 9038

UNLIMITED 6% and 7% money for desirable loans. Guardian Mortgage Corp., 338 Roosevelt Bldg. TR. 7447

CASH FOR MORTGAGES AND TRUST DEEDS
J. W. CHAPPLE 530 W. 6TH ST.

[illegible] MONEY
HARRY GROSSMAN
304 Haas Bldg. TUcker 2471.

WILL loan $1000 to $5000, money ready. Phone GRanite 4355.

WILL finance and build within 20 miles L.A., no commission. CR. 3852

HAVE $25,000 cash to loan on real estate, principal. WA. 3468.

$5000 TO $25,000 IMPROVED OR GOOD VACANT WA. 4363.

TO LOAN—
Money
Real Estate Improvements —75

6%
INTEREST
FOR LOANS ON IMPROVED RESIDENTIAL AND BUSINESS PROPERTY IN LOS ANGELES AND VICINITY
5½%
FOR CONSERVATIVE LOANS ON CENTRAL BUSINESS PROPERTY.
THESE LOANS RUN FROM 3 TO 10 YEARS AND ARE SECURED BY A FIRST MORTGAGE.
NO APPRAISAL OR ESCROW CHARGE
WINTER INVESTMENT COMPANY
11TH FLOOR, I. N. VAN NUYS BLDG., TRinity 3071.
CORRESPONDENT
NEW YORK LIFE INSURANCE CO.

5½—MONEY—6%
LIFE INSURANCE FUNDS
Liberal Prepayment Privileges
A loan under $50,000 may be paid at any interest date without bonus.
Monthly Payment Plan
The ideal loan for the home owner is our monthly pay loan. Remember, you pay only 6% on the balance each month, adjusted every month. No jokers in this loan. Phone for a free inspection of your property.
THOMAS MORTGAGE CO.
TR. 3946, 810 S. Spring st., top floor
Financial Correspondent
Prudential Insurance Company

PRIVATE MONEY
GLEASNER, FRAIZER & DUNN
VA. 5161. 1106 Citizens' Nat. Bank.

STRAIGHT or amortizing loan, 7%, 1% commission; buy trust deed, contract. Hal Halley, CH 6175 or AN. 6506.

MONEY TO LOAN
On vacant or improved property. Also interested in good trust deeds. CR. 6186.

THANK YOU. We closed a lot of loans and saved 'em a lot of money. Let's save YOU some. Pay up or build and get at 6, 6½ or 7%. AX. 2081.

BUILDING and refinance loans at current rates. No amortization. ASSOCIATED MORTGAGE CO. 504 Bank of Italy Bldg. TR. 6364.

Vacant Property Loans 8%
Mr. Cheesman, Mr. Elwood. OX. 8501

6% STRAIGHT LOANS
804 SOUTH SPRING
TRinity 9385. (Station 3.)

6% TO 7%, city, ranch. S. R. Earnest & Co., 319 Detwiler Bldg. Hugh K. Walker, Jr. S. R. Earnest. TR. 9075.

7% LOANS 8%
VACANT or IMPROVED
Prompt Appraisals. Phone OX. 8501

6%, 6½% AND 7%
LOAN APPLICATIONS WANTED
Pacific-Western Inv. Co. OR. 2148.

3-YEAR loans, improved or for building. FARNSWORTH BROS. 1017 Van Nuys Bldg. TUcker 1209.

OWNERS, for construction and refinancing see Mr. Cartwright. Hunteman-Cassady Co., PL. 3114.

LOAN INFORMATION
NO FEE unless loan made. HE.9308

BUILDING money, $2500 to $10,000. Residence or improved, current rates Evarts, 604 Van Nuys Bldg. VA.9259

LOAN INFORMATION
NO FEE unless loan made. HE.9308

Vacant & 2nd Trust Deeds
PECK, BEVERLY HILLS. OX. 2902.

HAVE $2500 to loan on vacant lot, west of La Brea. Harry Alcorn. WY. 3164.

$20,000, 8%, will loan on good vacant or improved. Call DU 2800. 609 So. Vermont.

$35,000 7%
Improved or vacant. WH. 6214.

INFORMATION ABOUT LOANS
WM. H. HARWOOD
CR. [illegible]

WANT GOOD 1ST LOAN. HAVE ABOUT $2000. EL. [illegible]

7% private money. West, Southwest. 1146 W. Santa Barbara. UN. 2383.

PRIVATE money to loan, bungalows preferred. W. W. DYER. WA. 1869.

PRIVATE MONEY
$2000, $2500, $3000. Phone WH. 7233.

PRIVATE party has $4500 to loan on modern home. Northwest. WH 7916.

PRIVATE funds to loan, bungalows preferred. A. R. HADLEY. HE. 3565.

$500 to $3000 on 1st mortgages. Phone before 9:30 a.m. JE. 6592.

Loans on Furniture —75-A

DODGE FINANCE CO., BROKERS. MONEY AT ONCE, CONFIDENTIAL. NO ENDORSERS. CALL HO. 7916.

Diamonds, Jewelry —75-B

10 MILLION
DOLLARS TO LOAN
Diamonds and Jewelry
Lowest rate of interest.
No loan too small.
No loan too large.
Pledges held 13 months.
Private loan booths.
PROVIDENT
Loan Association
846 S. BROADWAY
NEW ORPHEUM BLDG.
ENTIRE 3RD FLOOR

FOR 60 YEARS
A Financial Institution
FOR DIAMONDS &
JEWELRY LOANS
SPECIAL LADIES' DEPARTMENT
A. B. Cohn & Bro.
305 Warner's Downtown
Theater Bldg., 7th & Hill

DIAMONDS, JEWELRY and other personal property. Courteous, private, confidential. References, leading banks and jewelers. Lowest rates. Established 1903.
LADIES' DEPT.
MARKWELL & CO.
707 SO. HILL. SUITE 505.
TUcker 9291.

Automobile Loans —75-C

CUT RATE
AUTO LOANS
Cheapest in the West
WE WILL BEAT ANY DEAL THAT YOU CAN GET IN LOS ANGELES. COME TO US LAST.
ALSO FURNITURE AND TRUCKS.
DALTON'S
STORES
9TH AND FIGUEROA
MUtual 5366
542 S. FIGUEROA
MUtual 5368
1511 N. VINE ST.
GRanite 0104 HOLLYWOOD
194 W. COLORADO ST.
TERRACE 4074 PASADENA
1000 BROADWAY
MAIN 7236 SAN DIEGO

AUTO
LOANS
REFINANCING
CONFIDENTIAL COURTEOUS
Kelley Kar Co.
DRIVE IN FREE PARKING
Four Offices
LOS ANGELES MAIN OFFICE
1225 S. Figueroa
WEstmore 3016
HOLLYWOOD BRANCH
1348 N. Vine St.
HEmpstead 1200
GLENDALE BRANCH
302 S. Brand Blvd.
Douglas 4178 NOrmandie 7107
LONG BEACH BRANCH
Corner
American-Anaheim
Phone Long Beach 684-148

AUTO LOANS
AND REFINANCING
CUT RATES
Out-of-State Cars Refinanced.
Your present insurance accepted.
Hillman Auto Loan
507 S. FLOWER MU. 6138.
HOLLYWOOD BRANCH
1250 N. VINE. HE. 1863.
Open evenings and Sundays at 507 S. Flower.

TO LOAN—
Money
Automobile Loans —75-C

Henry Finance Co., Ltd.
"BORROW ON YOUR CAR"
"PAID FOR OR NOT"
COURTEOUS—CONFIDENTIAL
2727 Figueroa WE. 3231

AUTO LOANS
AT LOWEST RATES
DONALDSON
200 West Pico St., corner Hill St.

Salary Loan, Miscellaneous 75-D

Do You Need Money
$10 to $50 secured for salaried people on their personal note.
STRICTLY CONFIDENTIAL
Acme Loan Brokers, Ltd.
715 Story Bldg., 610 S. Broadway.

LOANS—$10 TO $50. Obtained for people steadily employed. No security or endorsers. Quick, confidential service. COLUMBIA LOAN BROKERS, LTD. 617 Foreman Bldg., 7th & Hill Sts.

$200 TO $2000— Will loan on easy repayment plan to people of character. 706 S. Detroit at Wilshire. Mr. Cordner. OR 1361.

SMALL advances to salaried people. Room 309 Fidelity Bldg.

MONEY WANTED—
Real Estate, Collaterals —76

$50,000 AT 7%
Improved business corner on Canon Drive, heart of Beverly Hills. Long lease. Give 1st Trust Deed, 3 years. Value $125,000.
KELLS & GRANT
Wilshire at Western. DU. 3000.

WANTED—By owner from private party, $20,000 on property valued at $40,000. Located on east side near Goodrich factory, will pay 8%. Income $400 per month. Brokers, do not call. Call W. E. DUNN. AN. 3659, 8:30 a.m. to 5 p.m.

$250 OFF
1st trust deed, $3250. Pay 8%. Sell for $3000 cash. Secured by owner's 12-room double bungalow, corner lot. A-1 location. Owner. 7140 S. Western ave. YOrk 9126.

$80,000
Major traffic corner in Hollywood; property valued $325,000, pay 7%. HE. 1584. Mr. Weisman, principal.

Want Private Money
I have about 10 choice loan applications from $1500 to $60,000 and as I have loaned all my money will make an advantageous connection for you. Call Mr. Galey. OR. 1261.

$4000. PAY 8% and bonus. Security new, modern 7-room stucco and double garage. Lot 40x130, near Florence and Western avenue. Value $8500. Owner and builder, 7140 S. Western Ave. YOrk 9127.

WANTED $20,000 loan on first-class Santa Monica apartment house worth $50,000 and earning $5500. Will pay 7½% with no commission. 800 Central Tower Bldg., Santa Monica. Phone 23218.

WANTED—PRIVATE FUNDS
To refinance conservative mortgage company loans—7% or 8% interest. Meline Bond and Mortgage Co. 706 So. Hill St. TRinity 6451.

10 PER CENT
Wanted $750 on vacant lot worth $2500. Address X, box 358. Times Branch.

$4000, 8% yield, first trust deed, security 6-room stucco bungalow, occupied by owner. Lot 50x128, good location. HALL. TR. 1436. 1022 Security Title Insurance Bdg.

WANT 1st loan of $3500, 3 years straight on 7-room house, nearly new, at Arrowhead. Address Owner, H. G. Preston, 311 South Central, Glendale, Calif.

$3500, 8% FIRST TRUST DEED
For 3 years on new 7-room home occupied by owner; double garage; lot 40x130. No assessments. See Gifford, 3464 5th Ave. VErmont 8362

$11,000, 8% and bonus, 17 acres bearing walnuts and oranges, close in on Foothill Blvd. Value $35,000. A mighty good loan. WA. 2114.

WANTED—$5000 at 6% from private party secured by trust deed on $12,000 income property. Address Z, box 239, Times Office.

WANT $4000 on owner's new 7-room stucco bungalow, CORNER lot 40 ft. x 126. Will pay 8% interest. See Gifford, 3464 5th Ave. VErmont 8362

$5500, 7%, ON large 12-room stucco. Owner's home. West Side. Value $18,000. First loan. LOS ANGELES FINANCE CO. VAndike 6261.

WANTED—$1750, 1st, 3 years, 9% quarterly, 5% commission, on finely located San Fernando Valley property, worth $7500. GL. 2744. 9 to 4.

PRIVATE party, $1500 on 15-room duplex near Wilshire and La Brea. Value $25,000. Will pay $75 month and 12% interest. WY. 4875.

WE have several 1st liens, amounts $2000 to $7500, 7% and 8%, on improved residential. ROSE, 1146 W. Santa Barbara ave. UN. 2383.

$10,000, Wilshire district, worth $25,000; 3 to 5 years, 6½%; owner prefers deal with lender direct. Address V, box 370, Times Branch.

BY principal, $5000 to $500,000 on good first security; none better. 1 to 3 years, 8%. Address W, box 318, Times Branch.

$3500 WANTED from private party. 8% interest. New 7-room stucco, occupied by owner, lot 40x130. Gifford, 3464 5th Ave. VErmont 8362

WANT $6000, private party, 3 years, 8%, 1st mortgage, 7-room home, apartment lot N.W. FI.1557. TU.6843

$2500 First, straight, 3 years, 8%, 2 houses on one lot, occupied by owner. Stewart 689 E. 53rd st. AX.8726

MONEY wanted on furniture, lease contract, will pay 12% interest. Address Y, box 34, Times Office.

CAN place $50,000 in conservative vacant and 2nd trust deed loans. T. Carter Sharp, 458 S. Spring. TU.7403

WANT private first loans, $10,000 to $80,000, on 20%-40% valuation, 7%-12% interest. Nelson, VA 5769.

WANT $1500 2ND, 12%, SUBJECT TO $6000, 7%, 11-ROOM DUPLEX, MODERN. OR. 9019.

BUILDING LOAN, $4200, 3 YEARS, 8%, 2% BONUS. EAGLE ROCK PROPERTY. AL. 1422.

$1500 ON inside lot, $1850. Large corner, both B zone. Beverly district. Owner. OX. 2654.

$6000 1ST mortgage from private party on Hollywood residential property. No brokers. MO. 16771.

$6500, 8%, corner lot, two new bungalows, rented $100. HE. 4271.

FIRST real estate loans, $1500, $1800, $3000, $1300. AN. 7233.

WANT $3000. NEW 7-ROOM HOME. LOT 50x135. THornwall 7036.

$7000, 3 years, 8%, 2% bonus, Western Ave. improved, value $14,000. TH. 4404.

PARTY wants $2500 on $12,000 main boulevard lot, 2 frontages. 1244 Carmel Dr. Glendale. Doug. 9434-W.

WANT loan on Oklahoma ranch, also Illinois town property. Address P. O. Box 1, Venice, Calif.

WANT $5000, 8% 1st trust deed, on Crenshaw business lot worth $15,000. Owner, VA. 8407. WY. 1009

$4000 3 YEARS first trust deed, near Carthay Center. Fine new stucco home, large lot. No agents. DU.4615.

PARTY wants $2500 on $12,000, main boulevard lot, 2 frontages, 1244 Carmen Dr., Glendale. Doug. 9434-W

$2500, $4000, $15,000. Good security; principals or brokers. LA. 2658.

$3500 AT 8% ON FINE CLOSE-IN LOT VALUED AT $12,000. OR. 6819.

$3500, 8%, 6-room stucco home, 40x120, near Hauser and Pico. HE.2420

$4250, 7%, ON nice new modern bungalow, 7 rooms, 2 baths. HE. 3585.

$4500 WANTED on double bungalow in Southwest. OR. 7805.

$15,000 on $45,000 corner. Income $5400 year and growing. LA. 2658.

$3500, 7% 5-room bungalow. Hudson st. Near Sunset Boulevard. OR.8206

WANT $6000, 7%, ON 11-ROOM DUPLEX. MODERN. OR. 9019.

WANT $3000, 8% on my home. Address 5119 Haskell, La Canada.

WANT $2000 at 8% on home at 352 E. 83rd St. PLeasant 6246.

$2500 1st, 8%, 1¼ acres improved, 4-room stucco, worth $6500. OR. 7100.

$3400, 3 YEARS, 8%, 6-room West Hollywood. STEWART. TH. 4404.

WANT $5000 on good RAMPART BLVD. INCOME. AN. 5505.

$16,000 first loan on business property valued $39,000. OL. 1074.

WILL pay 8% security, ratio 3 for 1. Address X, box 393, Times Branch.

WANT $2500 and $3000 first loan, 3 years, 8%, A-1 security. TH. 3379.

MORTGAGES, TRUST DEEDS
Stocks, Bonds, Etc. —77

WANT Trust Deeds, Mortgages, Stocks or bonds up to $60,000. Have clear dependable income property. High interest returns. Write details to Carl Ells, 720 N. Orange, Glendale.

$312 PROFIT TO YOU. $1200 buys $1512 A-1 trust deed. Pays $25 month, 8%. Prompt payments. Owner. 8310½ S. Vermont. TH. 8107.

FOR sale, mortgage on improved farm land, Tulare county, amount $2750, interest 7%, due 8 months. Liberal discount. Call WY. 5119.

TRUST DEEDS FOR SALE
LA BONTE & RANSOM
132 N. Larchmont. GL 2161.

1000 SHARES Continuous Rail Crossing stock. Price $2500. 800 Ferguson Bldg. VA. 1692.

7%, $160,000 1st trust deed at ¼ discount. Real value, not purchase loan. Box B, Brentwood Heights Sta.

25% DISCOUNT, $2750 trust deed, pays $55 month due in 2 years. Well secured. OX. 1095.

$731 Discount, $4300 trust deed, due 32 months. Payable monthly. 7-room home. Sold $2000 cash. OR.8206

$1800 2ND trust deed, well seasoned, $30 month, 20% discount. C. W. SHARP. 5249 W. Adams.

MORTGAGES, TRUST DEEDS
Stocks, Bonds, Etc. —77

$550 DISCOUNT
$1650 buys $2200 8% trust deed. Pays $30 per month. Secured by owner's new 7-room stucco on paved street. Income lot. A-1 moral. TH. 3685. 7419 S. Western ave.

COMMON and preferred stock of International Live Stock and Feed Mills for sale, large growing concern in Los Angeles, will sell at discount if taken at once. Call or phone Chas. A. Palmer, 430 Stimson Bldg. FA. 8096.

SECOND LIENS
Ready cash and No Brokerage on Trust Deeds
CALIFORNIA RESERVE CO.
"The Trust Deed Clearing House"
408 S. Spring st. Phone FA. 3101.

HAVE YOU $5000?
We have a guaranteed 8% first trust deed on L.A. real estate. An exceptional buy. No commission. 1210 Broadway Arcade Bldg., 542 South Broadway. MIchigan 2201.

WE own and offer for sale 3-year, 8%, conservative first lien trust deed on new bungalows in L. A. and Westwood. Brown & Johnson, Mortgage Loans, 201 S. La Brea. OR. 0702.

WANTED
FIRST AND SECOND LIEN TRUST DEEDS. WESTWOOD MORTGAGE AND INVESTMENT CO., 417 S. HILL ST. MUtual 4221.

WE buy Mortgages and Trust Deeds with our own money. 401 BROADWAY ARCADE BUILDING.

$600 1ST trust deed, best security. Discount 10%. GR. 9630, evenings WH. 3055.

2ND trust deed, $7500 on 35-room court. Discount 20%. WY. 2314.

30% discount, $1000, $1500, $2000 trust deeds, 8% interest. AN. 2250.

7% PRIVATE money, 2nd trust deeds bought. VE. 9566. Evenings AX. 7321

$722, BEVERLY HILLS, Trust Deed, 8%, due 3 years for $550. DR. 9108.

$7000 1ST trust deed, 8%, close in, conservative loan. Discount. HE.4253

$2600 1st trust deed, 8%, $40 month. Due 3 years, 2 houses. PL. 5223.

SELL $3100 2nd-trust deed for $1950. Harrington, Duarte. Phone Black 324

$2870 1ST trust deed, 48 payments made at $35. Discount 12%. TH.4404

$2600 1st trust deed, 8%, $40 month. Discount 2%. 2 houses. PL. 5223.

2ND TRUST DEEDS BOUGHT BY PRIVATE PARTY. Phone EX. 4296.

WANTED—Small trust deeds, own funds. Quick action. VErmont 7281.

CASH for 2nd liens. No brokerage. 8447 Wilshire Blvd. OX. 7197.

WANTED—TRUST DEEDS
Stewart, 6125 S. Hoover. TH. 4404.

$1815 TRUST deed at $1375. 1½ year payments made. WH. 1093.

2ND TRUST DEEDS BOUGHT BY PRIVATE PARTY. Phone EX. 4296.

MINES AND MINING—
Miscellaneous —80

$3000 IN 6 months for use of $1000 ready cash to start work in gold mine. Good deal. Investigate. Address Z, box 231, Times Office.

APARTMENT—HOTEL—
and Income Leases
Hotels—Rooming Houses —81

UNUSUAL LEASE OPPORTUNITY
30-room brick building, opposite First National Bank at Venice, where new oil industries promise a bright future; my present tenant agrees to vacate on 30 days' notice; he will sell furniture very cheap or remove same; desirable people can have their own way and terms. Owner. 132 S. Palm Drive, Beverly Hills. CR. 8875.

50 ROOM HOTEL
Clearing $400 month. Good lease, walking distance. $4500, will give terms. AT. 0145.

10 ROOMS, hardwood floors, continuous hot water, garage, rent $45, including water, nice home and income, reasonable price, terms. U car. 1060 W. 23RD ST.

FOR SALE—Hotel with beer parlor, in British Columbia. Nets $1000 per month. $18,000 cash handles. Family trouble. Address X, box 6, Times Office.

9 ROOMS, 2 baths, beautiful corner home, partly furnished, 6 rooms rented. Double garage, close to S car. Address Z, box 106, Times Office.

80 rooms, corner, brick apartment. Elevator, Frigidaire, tile features. Long lease. Close in. $5000 HANDLES. MR. PUCKETT, 917 W. 6th. MU. 4334.

18-ROOM, 4 garages, parking, walking distance, good income, rent $80. M. J car. Lease and furniture for bargain. Call owner. AT. 3724.

ROOMING-BOARDING HOUSE. A-1 location. 21 rooms, 4 garages. Nets $373 to $400 month. $4750. Rent $150. Mr. Todd. 3086 W. Pico.

11 ROOMS, brick hotel, 2 entrances, good furniture, corner location, $50 rent, 3 years. Sell cheap. 399 S. Los Angeles st. MU. 1307.

13 ROOMS, 3 baths, good furniture and location, $700, $350 down, present owner 6 years. 1016 W. 7. TR. 5817.

43 ROOMS, apartments, overstuffed. Rent $200. Money maker. $2200. Terms. Trades. Grissell, 1130 W. 7th

APARTMENT HOUSES and hotels at bedrock prices through J. BRUCE GODDARD, 821 W. 8TH ST.

HOTEL AND APARTMENT LEASES
CASON-HARDEBECK & CO.
MU.0020. 512 Rowan Bldg. 5th-Spng.

8 ROOMS, complete, full price $300, near Washington and Hoover, low rent. 2215 S. Hoover. WE. 9083.

SACRIFICE 45 rooms, brick building, downtown, hot, cold water. Filled. $2300, terms. Owner, 704½ W. 3rd.

TO BUY, SELL OR TRADE see J. P. WITHROW For Results. 318 W. 9th. Room 312. TU. 7333.

11 ROOMS, furniture and lease, worth $800. Price $350, terms. Call after 1 p.m. 925 W. 9TH ST.

$1000 24-rooms, hot and cold water. 3-year lease, $110 month. Call between 1 and 3 p.m. 618 E. 4th st.

23 ROOMS, priced for a quick sale, 3-year lease, all filled. 322½ S. Bunker Hill. Newly decorated.

HOTEL ADAMS, 1386 W. Adams, price $6500, cash or terms.

9 ROOMS, 8 garages, lease, rent $55. Call 10 to 4. 948 GEORGIA.

16 ROOMS right downtown, 3 year lease. Full price $650. MU. 2720.

Apartments—Bungalow Courts—82

19 ROOMS, modern apartments, one floor, busy corner. Rent $95, clears $150 month. $800 puts you in. Mr. Hays, 410 Grant Bldg.

BEAUTIFUL APARTMENT
WESTLAKE DISTRICT
on a percentage lease, $15,000 cash and some trade. Small ranch nearby will be considered. TR. 2301.

LEASE furnished, 46-room Wilshire district. $400 month first and last rent required. 618 S. Figueroa. TU. 2733.

30 ROOMS, TRADE FOR HOME. 40 ROOMS, WESTLAKE, $1000 HANDLES, 618 W. 8TH ST. MA. 3876.

12-UNIT court for long-term lease. 615 S. El Molino, Pasadena. Wakefield 2889.

45 ROOMS, garage, 3-year lease, rent $175, income $400 month. A-1 location. $1000 handles. 1007 W. 9TH.

46 ROOMS. $500 CASH HANDLES. Cheap lease. West side apartments. F. W. SHULTZ, 321 W. 3rd. VA.5313

54-ROOM brick. Westlake, rent $7. Price $3000, quick. CRANKSHAW, 618 S. Figueroa. TU. 2733.

Exchanges, Wanted, Etc. —83

APARTMENT house superintendent, now operating; specializing in opening and filling first-class property. Several years' experience; best city references; bond, security. RE. 7273.

WANT hotel, 70 rooms, modern, for cash. Private party. Address Z, box 99, Times Office.

WANTED—Lease apartment-house, 25 to 35 rooms, modern, cash. Address Z, box 186, Times Office.

14 ROOMS, 6 baths, fine TEA ROOM. Owner, a.m., after 7 p.m. 180 S. MADISON, Pasadena.

BUSINESS INVESTMENTS—
All Kinds —84

WANT reliable man with $2000 to $2500 to join in organizing very small company, take over rich silver lead property privately controlled by 4 prominent mining engineers, but who require very moderate assistance to put on production in 90 days. Investor on ground floor and handle own money. Splendid opportunity for lifelong income. References exchanged. Address X, Box 392, Times Branch.

$10,000 WILL buy ½ interest, worth $20,000, in finest apartment-house in Los Angeles, just being completed; will show $24,000 per year income; would consider party to manage same. Owner. Address YY, box 36, Times Office.

NEED help. Men or women. Established employment agency. Good income. Double with help. Know I have a good deal but cannot depend on hired help. Will teach. $1500 for half interest. 312 STACK BLDG.

NO competition. $50,000,000 shortage in California hogs. Drouth in Middle West demands California feeds. Huge returns. $25,000 investment required. Write Y, box 129, Times Office.

RELIABLE GARAGE MANAGER
to invest and manage large storage garage. $2500 investment, well secured. MR. MOORE, 604 W. P. Story Bldg.

FINANCIER wanted with about $10,000 to buy 30 and 60-day account. Will pay 30% and up. Wonderful opportunity. Phone Van Nuys 922. 6162 Ethel ave., Van Nuys.

WANT oil-minded party with $1250 to set in syndicate money secured, snap Venice district. Address Z, box 179, Times Office.

MAN or woman, $5000 investment, life income, active or inactive, if active must be capable. Address V, box 337, Times Branch.

MANUFACTURER, assistant, $1000. (Pay $200 up month.) 304 S. Broadway, Room 233.

BUSINESS INVESTMENTS—
All Kinds —84

Exceptional Opportunity
After 6 months of experimenting I have patented a device that will revolutionize an old and stable industry. Sufficient capital is necessary to manufacture for an already existing demand. Nothing new or untried. No promotional scheme. Will stand every test. A permanent business of high character. Approximately $15,000 required. Address Y, box 312, Times Branch.

MONEY available for jobbers and manufacturers. 806 Detwiler Bldg.

MAN, some money wanted. (Pay you $75 up week.) 233 Bradbury Bldg.

BUSINESS OPPORTUNITIES
Of Many Kinds
Miscellaneous —85

A WELL-established local firm is manufacturing an odorless deodorant and disinfectant. The only thing of its kind which really disinfects and kills odor, leaving no odor of its own. Sells to hospitals, schools, universities, office buildings, miniature and regular golf courses, airports, railroads, bus and steamship lines, stores, restaurants, hotels, apartment houses, theaters, undertakers, offices and homes. We want representatives to take exclusive territory in all parts of the United States and Canada. A small office and $500 worth of our merchandise and you have a real money-making business of your own. Hurry if you wish to tie up any particular territory. Odor-Nox Laboratories, 4705 Hollywood Blvd. (near Vermont.)

TO SECURE CAPITAL
We invite consultations. Companies organized, projects promoted, stock issues, financial campaigns conducted, community, industrial, philanthropic, business counselors.
NATIONAL CORPORATION SERVICE, INCORPORATED
Security Title Insurance Bldg.
530 W. 6th st. TU. 6543.

BUILDING company desires capable man to become interested in its business. Company has recently organized a golf division and has many fine courses under contract. Business executive is needed to manage department. One-third interest may be had for $10,000. Satisfactory salary. 4069 BEVERLY BLVD. OL. 1934

GENTS' FURNISHINGS stock, fixtures AT AUCTION TO THE TRADE Monday, Aug. 18, 10 a.m. 722 W. Pico st. $8500 outfit, sold in large and small lots. Staple brands gents' furnishings, novelties, fixtures sold 12 o'clock. Sale 10 a.m. Strouse-Lennerd Co. Banks, Auctioneer. AX. 0918.

CHAIN STORE needing temporary financing from $3000 to $15,000; will pay 1% month; principal repaid monthly, security unquestioned safety; possibly lead to permanent connection if mutually desirable, as expansion policy provides big profits. Address X, box 567, Times Branch.

Hollywood Business
$3500 will make you a fortune in short time, similar business made over $100,000 last year; will stand thorough investigation. 6622 Hollywood Blvd. Mr. Snapp.

AN attractive tea room located on a heavily traveled city boulevard. Well established. First-class patronage. Good reasons for selling. Total price $5000. $3000 cash, balance terms. If interested address 1111 BURNSIDE AVE.

GASOLINE tank, truck and trailer. 6000 gallons capacity. Will guarantee steady, profitable work. Written contract to the right party. $3000 cash required. See Mr. Lockhart, 3821 SANTA FE AVE.

CARPENTER FOREMAN take charge home building department new corporation. $1000 investment required. Well secured. Can withdraw after six months if desired. MR. SPENCE TR. 8179.

NEED CAPITAL
Let us solve your financial problems. Complete incorporation service.
WYNNE FINANCE CO., LTD.
718 Pershing Square Bldg., L. A.

PRESSER, on Hoffman machine in cleaning business. Take charge store. We force big business through gift and premium offers. Salary and bonus. Invest $300, secured. Owner, 322 W. 9TH ST.

WANTED—Party with $10,000 or less for partnership in long-established fur business; this investment will make a very good living at present, with prospects of doubling investment within a year. OR. 0670.

MAN for important department of large golf course construction company. Salary $300 per month. $5000 required, fully secured and returnable in 3 months. 4071 Beverly Blvd. OLympia 7803.

ASSOCIATE to help manage road show. No experience needed if capable. Very good salary plus share of profits. Investment required and well secured. 309 S. Western ave.

Modern Lunch Room
Will build and fully equip on location you select. $500 needed. 1212 PERSHING SQUARE BLDG.

BEVERLY Boulevard drive-in sandwiches, drinks, established 3 years, now open. Leased lot 87x100, building and improvements. Sacrifice. THE TAP. 7651 Beverly Blvd.

WILL build a warehouse to suit tenant in neighborhood of Santa Monica Blvd., Sunset and Myra Ave. Advertising facilities unexcelled. Call VA. 9195 or LA. 8129.

WANTED a third party with $600 to invest in new company now under organization. Very attractive proposition. Address V, box 7288, Times, Glendale.

REFINED woman to work spare time in profitable business. Investment $500. Bank reference. Address X, box 442, Times Branch.

FOR paying enterprise, refined person of good standing. Investment $1000. Secured. Address X, box 386, Times Branch.

NEW permanent profitable business, unlimited possibilities. Half interest $1250. Address W, box 496, Times Branch.

LADY or gentleman. Quit work, get in business for yourself. Small investment. See manager, 9 a.m.-4 p.m. at 4683 HOLLYWOOD BLVD.

3 STORES for rent, good location, cleaning, dye, shoe repair, grocery chain. Miller, 812 E. Montecito, Santa Barbara.

HAVE several propositions requiring $5000 to $25,000 investment with or without services. 4157 W. 5th St., at Western. Room 212.

MAN with car and $300 cash. Easily make $1000 per month for next 4 months. Miniature golf course necessity. TU. 1531.

ULTRA VIOLET RAY LAMP factory, small overhead, inventory $8000. Profit $5000 annually. For quick sale, $4000. MU. 4978.

WANTED to contract for 5000 compressors, air and refrigeration. Agents wanted. Machines $95 retail. Luitweiler Cam Pump Co. 1521 W. 7.

ESTABLISHED wall-paper business, complete high-grade stock. Sacrifice. Open Sunday. 216 S. Western.

GOOD cleaning business for sale in lively town near L. A. Owner retiring. Address Z, box 261, Times Office

$2500 required for orders on hand, new business showing permanent income, no opposition. Phone WE. 2730

PARTY with $1000 and services, money secured. Money making proposition. Mrs. Barrett, 230 W. 2nd St.

WANT retail furniture business or for fine income property, cash. Address X, box 597, Times Branch.

WANT painter, carpenter rent shop. 923 39th st. at Vermont, do some work

MAN wanted, rent route vending machine. 2416 S. San Pedro. RI. 1140.

LEASE, buffet and billiard parlor. Address Z, box 264, Times Office.

In Alphabetical Order —85-A

ASSOCIATE wanted in syndicate to manufacture product now in use in airplanes and automobiles. Highly endorsed. A real, money making business with great possibilities of quick profits, with executive position. C. M. CONANT, Conant Building, OXford3001. 8343 Beverly Blvd.

AUTO camp, 9 years' lease, 7 cabins, store, 2-pump gas station and nice living quarters; located on Main highway near Los Angeles; owner must go east and will sacrifice for any reasonable offer. 1639 W. 7th st.

AUTO paint shop. Business good. See books, cash bargain. Leaving. Box 112, Times, Pasadena.

AUTO camp, 15-unit, 3 pump oil station. Main thoroughfare. Close in. 1907 San Fernando Rd.

BAKERY, wholesale, equipment for sale cheap. Mixer, oven, bread wrapper, troughs, etc. Phone WE. 5882.

BAKERY, best located shop in Long Beach. $2000 cash handles. Schulz & Co., 214 W. Pico. WE. 8759.

BAKERY, $450 cash, best location in city. Owner. Apt. 12. 3700 SUNSET BLVD.

BAKERY, good business, up to date; sick. Sacrifice. 7725 Central ave.

BARBER shop for sale, three chairs, downtown location. Address 342 E. 7th St., Long Beach, Calif.

BARBER-beauty fixtures, just closed shop. 1042 S. Grand. WE. 1271.

BARBER shop for good man. Nice equipment. Pay rent only. AN. 8244.

BARBECUE stand, rent. Take partner. 3811 Atlantic Blvd., Maywood.

BATH and massage parlors, wonderful opportunity to acquire well established business at fraction of the cost. Phone Santa Monica 26077.

BEAUTY Parlor, first-class shop, Wilshire-La Brea district. Owner leaves for Europe, any price. 619½ S. La Brea.

BEAUTY shop, Hollywood; excellent location; good clientele. Sacrifice account necessity of giving up work. Call HO. 9345, Monday.

BEAUTY shop, near Broadway, low rent, easy terms, attractive. Address Z, box 259, Times Office.

CAFE—Money-maker, books open. Same owner four years. Sleeping quarters. Investigate. 3609 W. Adams

CAFE, heart of Glendale, high-grade, equipped. Lease or sell. Owner, 344 NO. MARYLAND, Glendale.

CAFE seats 30, lease living room, $150. Terms. 1541 Echo Park Ave.

BUSINESS OPPORTUNITIES
Of Many Kinds
In Alphabetical Order —85-A

Cafe, Chinese Dishes
Seats 200. Has done $400 business day. Fixtures cost $26,000. Fine for Tea Room. Low Rent. LONG LEASE. Absolute sacrifice. 3040 W. PICO.

CAFE, cash or terms, good business, 3-year lease, good reason for selling. Phone MU. 8337, Room 308, before 12 a.m.

CAFE, apartment and hotel district, close in. Rent $50. Sickness forces me to quit. $350 handles or consider good auto or what? 1416 W. Pico.

CAFE, busy corner, good for couple or take partner. 196½ E. Vernon ave.

CAFE for sale or rent. Good location. 814 N. VIRGIL.

CAFE and 2-room furnished home, all for $350. Owner, 5957 S. Western.

CAFETERIA (unusual opening.) Experienced with some capital. Arizona. Address X, box 31, Times Office

CHICKEN Inn for lease, main boulevard, attractive, clean. 1540 E. Holt Ave., Pomona. Phone 1712.

CIGAR stand, $2250. Doing $40 to $50, rent $75. Irving Turner, 855 So. Los Angeles St.

CLEANING AND PRESSING SHOP
Established business. Finest Hollywood and Beverly Hills trade. Long lease, low rent, forced by ill health to retire. Sacrifice for $2500, terms. No agents. 8307 Santa Monica Blvd.

CLEANING, pressing, alteration, fine chance for man and wife; best location Hollywood; will positively be sold this week. 1201 N. Western.

CONCESSION on Santa Monica beach, good location. 2115 Ocean Front. Just west Pacific Bath House.

CONFECTIONERY in apartment building near school. 3208 Santa Monica.

Confectionery, A-1 equipment, money maker, sacrifice, terms. DR. 7691.

DAIRY, retail, good equipment. 14 Jersey cows, cheap rent; owner must sell account of health. Box 280. Costa Mesa, Cal.

DANCE studio for sale or rent. See Mr. Graves, 1621 S. Grand.

DENTAL office, equipment and practice established eight years. Real bargain for cash. Leaving city. Address Z, box 43, Times Office.

DENTAL office located at 2500 Sunset Blvd. Real opportunity. Call I. P. Austin, Attorney for Administrator, Compton 1611

DEPARTMENT stores, owner has 3 sacrifice, 2, ½ cash, balance real estate. TH. 2739. Sundays YO. 2971

DRESS shop, hosiery, lingerie, location for rent. Excellent opportunity. 804 N. VIRGIL.

DRUG store, doing nice business. Dissolving partnership; will sell at inventory and appraisal. WA. 1992.

DRUG store, big bargain, sell cheap. MEYER, 411 S. Main, Room 311.

ELECTRICAL BUSINESS—I recently came into possession of an established wholesale electrical business which I am unable to continue because of other interests. Will sell entire stock at inventory value, approximately $10,000. Good will included, which is worth as much as stock. Excellent opportunity for 1 or 2 good men. Address X, box 506, Times Branch.

EXTRACT business, bottles, labels, formula, stock $25 for all. 133 N. Gates

FLOWER shop. Best location in town. Long lease, with big profit. Bargain for quick sale Corner Melrose and Vine.

FOUNTAIN and CAFE. Thriving location; good corner, 5-year lease, reasonable rent. Address W, box 315, Times Branch.

FOUNTAIN lunch near university, next theater. Living room. $500 cash, balance terms. Owner, WE. 7596.

FRUIT and vegetable stand for sale in Lyric Market. Doing good business. 2612 E. FLORENCE.

FURNITURE FOR SECURITY, want a man or woman who can invest about $10,000 with an auctioneer. Address X, box 113, Times Office.

GARAGE, Storage, Ambassador Hotel district. 10 year lease. 12,000 square ft. Rent $250. Price $3500. Terms. RICH, 1362 S. Hill, Corner 14th St.

GARAGE. $1800 REQUIRED. Average 15 transients a night, 8-year lease. Hotel storage. WALLACE, 416 W. 8th, Room 1306-7

GARAGE, storage, fully equipped, long time lease for sale; earns 40% on price asked. Act quick. Mr. Riddle. TU. 5413.

GARAGE, 52-car storage, for lease. Rent money only. Fully established. Hollywood way. Good repair business. 3086 W. Pico. MR. EUGENE.

GARAGE, car storage business for lease, 60x100, good location. Reasonable. 1409 E. 4TH, Long Beach.

GARDENER business, must sell. Phone evenings, Santa Monica 21209.

GAS station, one of the finest and best equipped in Santa Ana; excellent location, long lease, very low rental, doing over $250 gallons month; price $250 plus inventory. See Mr. Payne, 218 W. 3rd st., Santa Ana. Phone 2954.

GAS SUPERSTATION
Battery-tire shop, hoist, 4 pumps, 4-year lease, $125 rent. Pay lease security, invoice stock and take possession. 3086 W. Pico at Western.

GAS super service station, same owner 8 years, 6 pumps. Rent $325 including 4-room modern house. Clears $400 month. $6000. $3000 down. COWPER, 1010 W. Pico.

GAS station and garage, pumping 250 gallons daily, lease $50 month, ½ interest. 432 W. Valley Blvd., San Gabriel.

GAS super service station. Five-year lease. Sublease pays overhead. Fully equipped. $1500 will handle. 7229 Melrose Ave. HO. 0804.

GAS station, clear, exchange for clear chicken ranch or home. Owners. Phone Redondo 10201.

GAS STATION. $700 HANDLES. Sub-rent alone pays rent. WALLACE, 416 W. 8th, Room 1306-7

GAS station, A-1 location. Moneymaker, sacrifice, terms. DR. 7691.

GAS station, tires, batteries; Sunset Blvd. $6500 trade. TU. 2722.

GOLF
Want carpenter foreman, cement foreman with mixer, electric light and plumbing contractors, who will put some work or money into the finest golf course in town and share in the profits. Work has started. See manager at West-Rose Golf Course, 649 N. Western Ave., at Melrose.

GOLF COURSE $950
18-Hole Felt course, brick caddy house, good location. Present owner cannot handle. This course is easily worth $2500. See Mr. Martin.
220 S. CENTRAL AVE.
GLENDALE
CApitol 3314. Douglas 6055.

GOLF course for sale or might exchange. Now operating in good L.A. location. Other business requires owner's full time. Address Z, box 255, Times Office.

GRAPE FRUIT
Want party to invest $1 for $1 with me in planting project. Need about $15,000. DR. 7144.

GROCERY and vegetable concessions. Finest equipped drive-in market in southwest. Unusually attractive proposition to right party. Owner. VE. 2957.

GROCERY, fruits, vegetables, good neighborhood, sells $1500 month; rent $35, 3 living-rooms, must sell account leaving city. 2464 W. Washington st.

GROCERY—Strictly cash business—established trade. Inspection invited. 2251 Ridgeview Ave. AL. 4587.

GROCERY AND FRUITS. GOOD APARTMENT HOUSE NEIGHBORHOOD. PHONE WA. 4815.

GROCERY AND FRUIT. 7213 Santa Monica Blvd., opposite studio.

GROCERY—100 GOOD buys. Grocers' Fixture Co., 412 S. Los Angeles st.

IMPORTING and jobbing business, well established, will sacrifice; small investment 1167 S. Broadway.

JEWELRY business, small, $1200 complete, ½ of inventory price. A snap for a watch maker or jeweler. Lots of repairing, low rent. 4240 University Ave., San Diego.

LADY or gentleman with $500 with or without services. Address W, box 346, Times Branch.

LUNCH, Cafe, Hamburger, Sandwiches, etc. Hollywood individual building. Close 8 p.m. No Sunday. Clearing $75 week. Give trial to prove. $850, terms. 1557 N. Western.

Lunch 65c-85c Dinners
Seats 70. Frigidaire, separate building. WILSHIRE district. Patio, party room, 5-year lease. 3049 W. Pico.

LUNCH and grocery. Highway, school and local trade. 2½ years lease. $35. Living quarters. Owner, 844 West 6th St., Corona, Calif.

LUNCHROOM FOR SALE, GOING EAST. $250. WORTH $600. 221 W. MANCHESTER. LIVING QUARTERS

LUNCH ROOM 18 stools, rent $35. Moneymaker for couple. $300, easy terms. A big bargain. 618 W. 9th.

LUNCH room, well equipped. Money maker. Sacrifice. Terms. DR. 7691.

LUNCH, soft drinks on corner. Keeps 2 busy. Owner. 4501 Beverly Blvd.

MALTED MILK, SANDWICH SHOPS. Three of the best buys we ever had. Hurry to 3049 W. Pico. RE. 9381. RESTAURANT SALES & Escrow Co.

MALTED Milk and Sandwich Shop clearing over $600 month. Long lease, cheap rent. Must sell. AT.0145

MALTED Milk and Sandwich Shop in San Bernardino for sale. Address Z, box 45, Times Office.

MASSAGE parlor for sale, good location, reasonable price, give phone number and address in reply. Address W, box 311, Times Branch.

Meat Market Fixtures
Bargains in used, rebuilt. Liberal terms. CITY REFRIGERATOR CO., 37th and Alameda. HU. 5480.

MEAT business for sale at Oregon City, Or. Profitable wholesale and retail. Write C. F. Parr, 402 Jefferson st., Oregon City, for information.

MOTION picture company needs capable investor. Investment fully secured, already successful. Address P.O. Box 1, Venice, Calif.

MOVING business, monthly income about $500. G.M.C. and Federal trucks, van body, and all equipment. $2500. 6514 S. Broadway.

BUSINESS OPPORTUNITIES
Of Many Kinds
In Alphabetical Order —85-A

NUT and juice stand netting 25% per month, can be doubled. OX. 7243.

Oil Manufacturing
Active half interest to party capable of handling office end. $4000 required, amply secured. Netting $1200 monthly now. An unusual opportunity that will stand rigid investigation. Address Y, box 96, Times Office

ORANGE Juice Stand, various beverages. Long established. Excellent location. Phone MO. 12200 after 4:30.

PARTNER
GAS STATION: one of very best in Los Angeles. Cleared $400 last month after deducting a salary of $150 and rent. I am in wholesale lubricating oil business and need a good competent, honest man to take complete charge. To such man will pay good salary and divide profit. The station has 5 visible pumps and all modern equipment. 8 years to go on present lease at a very reasonable rental. If you have $1500 cash and ½ stock invoice and think you can give me a square deal in operating this place. See me at the station, 251 S. Avenue 20. No agents.

PARTNERS wanted in dairy products and malted milk stores: A-1 proposition. $300 secures half interest. Well equipped, doing good business. Call or write, 606 SANTA ANITA ST., BURBANK.

PARTNER wanted by well-known commercial business. $5000 investment, which is fully secured and goes into business for expansion purposes. This is your opportunity to make $1000 month. 1612 W. Pico.

PARTNER, if you want to get into a real money-making business with great possibilities, come see me, nominal investment, 15 day trial. 4426 S. HOOVER.

PARTNER, commercial manufacturing. A stable product sold to a large number of stores. $3000 to be used in expansion. A young concern growing fast. 1612 W. Pico.

PARTNER, automotive line, manage help, office. Experience not necessary. Draw $50 week divide profits. $1500 required. 618 W. 9th st.

PARTNER—Man or woman who can invest $3500 in established going business with wonderful future possibilities. 1002 S. Hill.

PARTNER with $1500 in a gold mine. I want you to see this property at once. Quick returns. Address V, box 348, Times Branch.

PARTY wanted with $2000 to $3000, theatrical business. Will repay at rate of $25 per day. Good salary. Address V, box 349, Times Branch.

PARTNER WANTED. Must have $415. See me if you want to make real money. Mrs. Shane, 3501 Wilshire, 2nd floor.

PARTNER wanted with $500 to $1500 to invest in Golf Course to be built. Address X, box 449, Times Branch.

PARTNER THEATRE
600 seat talkie. $6000. 1612 W. Pico

PARTNER. Excellent opportunity man with money, invest in manufacturing boy's clothing. UN. 3220.

PARTNER, established beauty shop. Will teach. W. A. Dermid, 320 So. San Gabriel Blvd., San Gabriel.

PARTNER wanted for herb and medicine store. 325 S. MAIN.

PICTURE frame store. Manufacturing equipment at a sacrifice. Owner retiring. 6033 Hollywood Blvd.

RADIO established business, fine location. $500 cash will handle. Splendid opportunity for experienced man. 508 Santa Monica Blvd., Santa Monica.

RADIO Music Store. Good location. Clears $200 month. Rent $35. Full price $350 and invoice. 1639 W. 7th.

REAL estate office and lease, 411 So. La Brea ave. Stucco building. Subtenants pay most of the rent. WH. 4711.

RESTAURANT Drive-In
Now open, doing $50,000 to $75,000 per year volume, should profit net about $12,000 per year, can be bought with only $5000 cash down; best location in Los Angeles; serving strictly fountain drinks, sandwiches and short orders; featuring drive-in sit in your car and eat service. Address X, box 301, Times Branch.

RESTAURANT DE LUXE
Seats 146 counter and booths, new and exclusive in every detail; over $50000 monthly business; best location in Los Angeles; low rent, 10-year lease. Terms. MASON, 3686 W Pico at Western.

RESTAURANT, clean, complete, living-room, garage, rent $40; a sure winner. See owner at 1349 S. Main.

RIDING academy, good paying business, with English and Western equipment, 60 good horses, also barns and living quarters. For information call OR. 4346 or Inglewood 1811.

SCHOOL, private, well equipped. Price right. 907 S. MANHATTAN PL.

SHOE repair shop for rent. Good location. 814½ N. VIRGIL.

SODA fountain, counter and 8 stools. A buy for cash. GA. 7333.

SOFT Drink Lunch on new, active miniature golf course. Excellent for 2 attractive girls. $500 cash. Simmons GL. 6607.

TEA ROOM, account sickness. $450 cash. 1607 N. McCadden. GL. 3620.

THEATER, R. C. A. talking equipment, for sale, or may consider trade. John B. Snowdon, 245 E. Ocean, Long Beach.

THEATER FOR LEASE, reasonable. Equipped except booth. Call owner before 11 a.m. OR. 4848.

VENDING machine route. Nets about $125 month. Few hours per week to service. Fine side line. $600. Owner, 1612 West Pico Street.

VENDING machine route. (Cigarettes.) Placed in best locations, nets $300 per month up. Small investment to start. Owner, 1813½ S. Vermont.

Business Wanted —87

WANTED: Going business. Consider country hotel lease or resort in exchange for my income flats. Price $13,300, one mortgage $6000. Owners only. Address Z, box 287, Times Office.

FUR POINTER, experienced, wishes to establish a factory for business man familiar in fur trade. Write for particulars. L. Koukal, 422 E. 66th st., New York City.

WANTED—Best legitimate business or PARTNERSHIP. $500 will buy. Pay more if TERMS. Phone WE. 8723 or address Y, box 196, Times Office.

WANT TO BUY AUTO CAMP. Either going camp or location on boulevard. Write Eldridge, Box 66, East Pasadena, Calif.

HIGHEST prices paid for store merchandise and fixtures of all descriptions. Try me first. CH. 6716.

WANTED—Busy location suitable for art and gift shop. Reasonable rent. Address X, box 369, Times Branch.

CASH paid for your store merchandise or fixtures of any description. Phone TUcker 1429.

WILL invest to $15,000 in good deal. What have you? 1118 Lincoln Bldg.

SPOT CASH FOR YOUR STOCK OR STORE. PHONE VA. 9795.

SELL you out, 5 days. No sale, no pay. No listing fee. OLympia 4854.

LEGAL—
Notices —88

WILL not be responsible for debts contracted by my wife, Esther Mae Paterson, after this date, Aug. 15th. Signed, Gordon W. Paterson.

ON and after this date I will not be responsible for debts contracted by J. E. Montgomery or others. PHIL EATON.

GANG SAWS SAVE TIMBER

The waste of wood going through the saw process has always been very heavy in this country, and as the supply of timber is diminishing the condition was regarded as very serious, so that the Department of Commerce took the matter up for consideration with the result that some foreign ideas have been introduced into this country, and the wasteful conditions are being overcome. There has been built in Olympia, Wash., a new mill that was especially designed for the use of gang saws—the necessary machines being provided by Scandinavian manufacturers.

Since it began running in April of 1929 it has also been proved that the mill can turn out more marketable lumber from a given quantity of raw material than it has been possible to produce by any of the old-established methods. The lumber cut by the gang saws is true to size—thus doing away with the need of the sizing process by which sawn lumber is put through a surfacer to insure uniformity of dimensions.

The statement has been made that gangsawing, if applied to the American box and crate industry, would annually save more than 100,000,000 feet of lumber that now goes to waste in the form of planer chips.

Carry Me Home

Modern heavyweights probably will go down in ring history as the "Sweet Chariot" school of boxers.

You know—"Swing low, sweet chariot!"—[Cincinnati Enquirer.

CHAFFI
DISAR
HOLD

Two Youn
in Confusio
Victim Lau

Two youthful [illegible] withstand the [illegible] tended victim, [illegible] fore they were [illegible] Baldwin, 2836 Orc[illegible] they accosted [illegible] of Thirty-fifth [illegible]

Baldwin told [illegible] drove beside [illegible] bile, jumped [illegible] of a revolver [illegible]

He said he [illegible] supposing he [illegible] and the erstwhile [illegible] fusion.

Consular C
Selects H
for Secret

Adrian Hartog, [illegible] has been elected [illegible] Consular Corps of [illegible] was announced [illegible] Janowsky, Czecho-[illegible] sul, was elected [illegible] annual meeting [illegible]

The following [illegible] executive committ[illegible] tow, Japanese [illegible] Mellini Ponce de [illegible] vice-consul; Andrew [illegible] Norwegian consul, [illegible] De Larralde, [illegible]

Charles E. Roberts, [illegible] consul, is dean, [illegible] sel, Belgian consul, [illegible] the corps under [illegible] these titles [illegible] consuls who have [illegible] longest and [illegible] Angeles.

Store Thief
Hard Luck
Wins L

The story of [illegible] years of age of [illegible] he stole $1.45 from [illegible] of a store to buy [illegible] children, yesterday [illegible] teen days of a thirty-[illegible] to the County Jail [illegible] by Justice of the [illegible] Montebello township.

Two bandits, [illegible] a cowboy hat and [illegible] chief about his [illegible] yesterday by deputy [illegible] they held up a [illegible] tendant at Santa Fe [illegible] day night. Officers [illegible] a man who robbed [illegible] of 148 North [illegible] while she was [illegible] Santa Monica [illegible] per avenue.

Bandits Ro
Man in H

Forced to open [illegible] masked and armed [illegible] bron, 631 Sierra [illegible] watched the bandits [illegible] home last night.

He reported to [illegible] rang his doorbell [illegible] opened the door, [illegible] revolvers. The [illegible] Heilbron to sit quietly [illegible] while they completed [illegible] and departed when [illegible] a small amount of [illegible]

WIFE DETERMINE
ON FIGHT TO F

Superior Judge [illegible] day postponed the [illegible] of Irwin W. Powell, [illegible] age, who sued his [illegible] charging cruelty, [illegible] $150 a month [illegible] ground that he [illegible] his money and [illegible]

Mrs. Powell stated [illegible] band has twice [illegible] divorce and she [illegible] twice.

"But this is final," [illegible] "I have instructed [illegible] file an answer [illegible] and I will see [illegible] appeared in court [illegible] ter, Marion.

ACTRESSES TO AI
AIRPORT DEDICA

Six motion-picture [illegible] Hollywood are [illegible] this morning on [illegible] press to participate [illegible] dedication of the [illegible] terminal at Alameda. [illegible] Loretta Young, [illegible] O'Neil, Sally [illegible] and Marguerite [illegible] airport, known as [illegible] Bay Airdrome, [illegible] minutes from the [illegible] reach San Francisco [illegible] and is within [illegible] heart of Oakland.

INTOXICATION P
GAINS ANNUL

Love intoxication [illegible] annulment, but [illegible] at the time of [illegible] reason for annulling [illegible] Burnell ruled [illegible] were Philip Plate [illegible] Ruth Robinson, [illegible] ing an annulment [illegible] and the wife [illegible] ness. Mrs. Robinson [illegible] were intoxicated [illegible] married in Yuma, [illegible]

WOMAN BEATEN [illegible]

Mrs. Mary [illegible] Wall street, was [illegible] two men as she [illegible] home last night, [illegible] the Georgia-street [illegible] tal where she [illegible] treatment. [illegible] $12.50.

Man Must [illegible]

"Fritz, have you [illegible] Smith kiss sister [illegible]

"Dad, I won't [illegible] you think I got [illegible] of toys?"—[illegible]

[illegible] the News All the Tim[illegible]

[illegible] HOME-DELIVERED CIRCULAT[illegible] LARGEST ADVERTISING VOLUME

MADISON 2345
The Times Telephone Number
Connecting All Departments

[illegible] XLIX. SUNDAY M[illegible]

[illegible]LOUDBURST
[illegible] KILLS FOUR

[illegible]rops Ruined in Connecticut

[illegible]rcester, Mass., Places Damage from Storm at More Than $1,000,000

[illegible]htning Causes Deaths; Many Fields of Tobacco Rendered Worthless

[illegible]STON, Aug. 16. (AP)—Four per[illegible] were killed and damage esti[illegible] at more than $1,000,000 was [illegible] in Massachusetts and Con[illegible] today by a cloudburst which [illegible] accompanied by thunder and [illegible] and hail.

[illegible] Worcester, in the center of this [illegible] apparently suffered the brunt [illegible] storm. As the storm swept [illegible] westward and southward the [illegible] crops at Windsor, Enfield, [illegible] and Suffield, Ct., and [illegible] and Southwick, Mass., [illegible] all but destroyed by hail and [illegible]

BOLT KILLS TWO

[illegible] of the dead were killed at [illegible] when lightning struck a [illegible] in which they had taken ref[illegible] on a tobacco plantation. They [illegible] Fred Dibble, 51 years of age; [illegible] Nolan, 42, and Alfred Seam, [illegible] of Poquonock. Philip Wolf [illegible] injured by the bolt. Ten oth[illegible] persons in the shed were af[illegible] by the shock.

[illegible] Framingham, Mass., Charles [illegible], 20, of West Concord, was [illegible] lunch with twenty other [illegible] in a house they were [illegible], when he was killed. Er[illegible] McGrath, 28, and Walter Mc[illegible], 20, brothers, were rendered [illegible] by the bolt, which came [illegible] the ceiling.

TAXICAB STRUCK

[illegible] Weymouth on the south shore [illegible] taxicab driver was seriously in[illegible] by a bolt which struck his [illegible]

[illegible] estimate of at least $1,000,000 [illegible] came from Worcester, where [illegible] and cellars in the hilly city [illegible] flooded. Automobiles were [illegible] by the water, which rose [illegible] the sidewalks and into the [illegible] of stores, destroying stock. [illegible] children attempted to cross [illegible] Square, at the foot of a [illegible] long hill, when a sudden [illegible] of water trapped them. They [illegible] swept off their feet and one [illegible] them, a girl, was carried away [illegible] the water and caught beneath [illegible] automobile. Men rushed to her [illegible] as she was drowning. She was [illegible] to a hospital.

[illegible] Enfield, Ct., more than 100

(Continued on Page 2, Column 5)

[illegible]N THE GREATE[illegible]

[illegible]FEATURES. Radio, Page 6, Part [illegible]

[illegible]NEWS IN SPANISH. Page 12, [illegible]

[illegible]SHIPPING NEWS. Page 11, [illegible]

[illegible]NEWS OF SOUTHERN COUN[illegible]. Redlands considers enter[illegible] Metropolitan Water District. [illegible] Nuys Legion Auxiliary drill [illegible] goes to State convention. Doc[illegible] stopped for speeding just in [illegible] to administer first aid to [illegible]-be suicide. Beet sugar factory [illegible] Oxnard starts season Monday. [illegible] Maria Fair closes. Page 5, [illegible] II.

[illegible]SPORTS. National League race [illegible] Page 1, Part VI-A.

[illegible] outsider conquers Gallant [illegible] in turf feature. Page 1, Part [illegible]

Los Angeles Athletic Club track[illegible] depart for East today. Page [illegible] Part VI-A.

[illegible] is leader in St. Paul $10,[illegible] open golf. Page 1, Part VI-A.

[illegible] faces Sutton in finals of [illegible] tennis tourney. Page 1, Part [illegible]

[illegible] wins tennis laurels at [illegible] Page 1, Part VI-A.

[illegible] Thomas Lipton arrives for [illegible] race. Page 1, Part VI-A.

[illegible]THE CITY. Bloodstains on shoes [illegible] charge against Gimmell in [illegible] Canyon death case. Page [illegible] Part II.

[illegible] pavement license agree[illegible] signed by Mayor. Page 1, [illegible] II.

[illegible] Robbery suspect linked to Utah [illegible] hold-up. Page 2, Part II.

[illegible] Large attendance increase expect[illegible] at schools' opening. Page 1, [illegible] II.

[illegible] New City Prosecutor declares he [illegible] keep staff that served under [illegible] Page 1, Part II.

[illegible]THE WEST. Hundreds on sink[illegible] ship in Pacific wait anxiously [illegible] rescuers. Page 1, Part I.

[illegible] turned on start of long-de[illegible] Western Pacific-Great North[illegible] connecting link. Page 7, Part I.

[illegible]GENERAL EASTERN. Cloud[illegible] in Massachusetts and Connec[illegible] kills four and does $1,000,000 [illegible] Page 1, Part I.

[illegible] Endurance flyers going stronger [illegible] financial returns for flight. [illegible] Page 1, Part I.

REMEMBER THIS
Good intentions are poor substitutes for good deeds.